Entertainment – Page 9 | Home Building – Page 26 | Full Week's TV – Pages 15, 16 | Books – Page 7

ROTO MAGAZINE COLOR 14¢

WEEKEND EDITION

110 PAGES 14¢

WEATHER: Mainly Cloudy, Showers

Victoria Daily Times

TODAY'S NEWS TODAY PHONE 382-3131

82nd Year, No. 98 ★★ VICTORIA, B.C., SATURDAY, OCTOBER 2, 1965 —110 PAGES PRICE: 10 CENTS WEEKEND 14 CENTS

Indonesia Rebels Fight in Streets

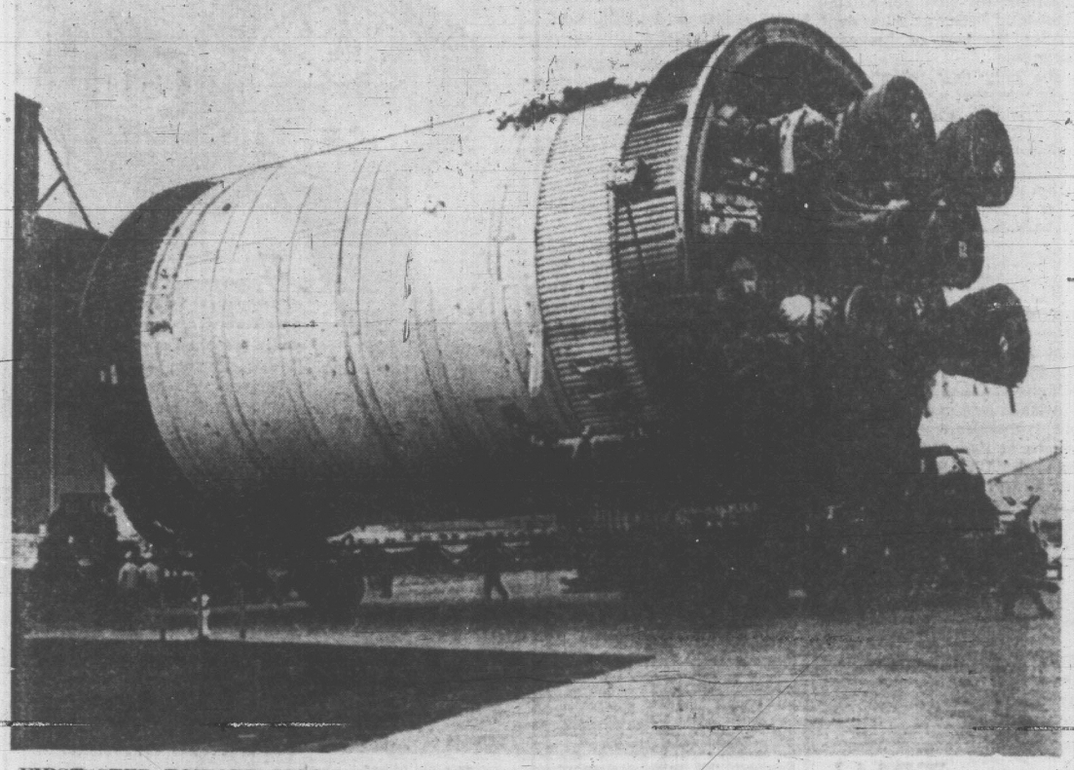

FIRST STEP TOWARD MOON is completion of S-II, first test model of Saturn V lunar launch vehicle's second stage. Here it leaves Seal Beach, Calif., to board a navy ship for Mississippi test facilities. Next year it will undergo static firing tests. It is one of three stages which will propel three Americans in Apollo moonshot scheduled for 1970. (AP Photo.)

POST INVADED BY CHINESE

NEW DELHI (UPI)—The Indian defence ministry said about 20 Chinese Communist troops invaded the Himalayan kingdom of Sikkim today and opened fire on a three-man Indian observation post "well inside" Indian territory. The Indians returned the fire.

It was the first exchange of fire since Chinese troops were reported withdrawing from the mountain border areas where they said the Indians had destroyed military installations Peking claimed were built on Chinese territory.

11 Killed By Bombs In Saigon

SAIGON (AP) — Two terrorist bomb explosions, hours apart, killed 11 Vietnamese in Saigon today and wounded 42 others including two Americans.

The first bomb went off at noon at the base of a steel utility pole near the Cong Hoa National Stadium, a training centre for Vietnamese police officers. Four children and five police officers were killed and 32 persons wounded.

A taxi loaded with a bomb exploded in front of a Saigon theatre and near three American military billets tonight, killing two Vietnamese and wounding 10 other people, including the Americans.

U.S. military police said the bomb was under the rear seat of the small taxi and apparently exploded prematurely about 100 yards from a U.S. navy hospital.

The terrorists were presumed to be Viet Cong agents and the main target the Vietnamese police.

The explosion went off just outside a stadium where policemen had been training. Terrorists have made several other attacks on the police in recent weeks.

The four children killed were between the ages of 12 and 17. Three of the children were going by on bicycles when the mine exploded from the base of a steel utility pole.

Police said the type of mine used usually is filled with steel pellets and can be aimed in any direction.

A second mine was found at the scene but did not explode.

PREPARING FOR TRIP to New York Monday, Pope Paul VI clears his desk in Apostolic Palace at Vatican and poses for photographer Gianni Foggia. (AP Wirephoto by cable from Rome.)

All-Out Civil War Threatens

JAKARTA (UPI) Fighting broke out today in the streets of Jakarta between troops loyal to President Sukarno and leftist rebel forces seeking to overthrow him and seize control of this sprawling island republic of 100 million people.

(A broadcast heard in Singapore said loyal troops rushed into Jakarta appeared to have tipped the balance in Sukarno's favor. But it warned the situation appeared to have grown worse and there were fears of large-scale civil war.)

SINGAPORE (Reuters)—Jakarta radio tonight broadcast a statement by Indonesian President Sukarno saying he had taken over-all leadership of the army.

The statement, which appeared to be in his own voice, appealed to the people for calm and his ministers to carry on.

As the third day of the uncertain struggle for power drew to a close, there was no clue to the fate of Sukarno.

Jakarta radio, held by Sukarno's supporters, repeatedly declared he and defence minister Gen. Abdul Haris Nasution were in "safe hands."

But there has been no direct word from either Sukarno or Nasution since the revolutionary group, which the army said Friday was "Communist inspired," struck suddenly last Thursday.

LOYAL FORCES

An army broadcast last night said loyal forces had crushed the revolutionary "30th of September movement" headed by a presidential guard officer, Lt. Col. Untung.

But shooting erupted this morning and the army-controlled Jakarta radio declared a state of war in the capital and ordered a dusk-to-dawn curfew.

A statement denied reports the air force was involved in the rebel movement headed by Untung. But it did not mention what had become of air force commander vice marshal Omar Dani, who had been listed among Untung's supporters.

Dani is considered pro-Communist and his reported support of the rebel movement raised doubts about the loyalty of the Soviet-supplied air force.

GUEVARA OUSTED IN CUBA

HAVANA (Reuters) — Top Cuban revolutionary leader Ernesto Che Guevara was dropped today from leadership of the Cuban United Socialist Revolutionary party.

The name of the Argentine-born Communist, who disappeared from the public scene six months ago, was omitted from the list of the 100-member central committee, which today replaced a 25-member national directorate as the party's supreme body.

Guevara, considered the third most important man in Cuba after Premier Fidel Castro and his brother Raul, often was thought to have been the brains behind the Cuba revolution.

3-MONTH TOUR

His last important official function was to represent Cuba at the United Nations last December, after which he undertook a three-month African and Asian tour.

He was welcomed home by Castro himself and then disappeared from the public scene.

Four days ago, Castro said he would read a document from Guevara explaining his absence during recent months.

Many rumors have circulated about Guevara. Some said he was abroad, ill, or engaged in special work in Cuba and others that he had had ideological differences with Castro.

GUEVARA
. . . where is he?

Nobody, But Nobody Seeks Nominations

VANCOUVER (CP)—There were only two things missing at a nominating meeting here Friday night—guest speakers and prospective candidates.

The meeting had been called by Social Credit to nominate federal election candidates in Vancouver Burrard and Vancouver Quadra.

Emil Shafer, president of the Quadra constituency association, said candidates expected to run had not turned up.

"We could have got candidates right there at the meeting but we have certain key people in mind who were unable to be there."

The guest speakers were to be Attorney-General Bonner and Trade Minister Loffmark. But the ministers were in Ottawa promoting British Columbia's 1967 International Trade Fair.

The audience of 50 agreed to have another meeting at a later date.

FIRST NEGRO BISHOP for the United States is Msgr. Harold Robert Perry, who has been named by Pope Paul VI as auxiliary bishop of New Orleans, it was announced today.

DRAWS 7,000

Dief Pushes Unity Appeal

By IAN MacDONALD
Times Ottawa Bureau

TORONTO — Conservative Leader John Diefenbaker made an emotional appeal to Canadians Friday night to unite behind him for the sake of national unity.

The Tory chief urged the people to turn their backs on the Liberals and put Canada back "on the high road again to national greatness and unity."

(See also page 3.)

He made his appeal before an overflow-crowd of some 7,000 chanting, cheering people in Toronto's Varsity Arena.

About another 1,000 unable to get in stood outside and listened to the meeting over loudspeakers.

Tories came in busloads from various parts of the province for the rally.

It was Diefenbaker's most enthusiastic reception since the election began, and he reacted to it.

He had the backing of a solid show of Tory strength and party unity.

Diefenbaker was flanked on the stage by the Conservative premiers of Ontario, Manitoba, and Nova Scotia.

Before he spoke he heard the crowd cheering the statements of Theo Ricard, the Conservative Quebec leader, that his people are Canadians first and want to remain Canadians.

HIT SCANDALS

He raked the Liberal administration for scandals and disruption of unity, and touched only briefly on the Tory platform.

"I am not going into policy at this hour," he said.

"Why?" replied a heckler, one of several whose remarks

Continued on Page 2

BID FOR CUT IN CAR PRICE TIED TO VOTE

WINDSOR (CP)—Opposition Leader Diefenbaker said today he expects the federal government is trying to bring about lower automobile prices before the Nov. 8 federal election.

"I would think that the powers that be, the Drurys and the Gordons, would be exercising that interest at the moment that might achieve the objective of reduced prices," he told a press conference in this major motor vehicle manufacturing centre.

Mr. Diefenbaker, who has accused the Pearson government of ignoring the interests of consumers when it entered the Canada-U.S. auto trade agreement, said earlier in the campaign he would not be surprised if prices went down before voting day.

WIRE BRIEFS

Karachi Blacked Out

KARACHI Pakistan (UPI) — Civil defence officials blacked out this Pakistani city last night and early today in what they called a "precautionary measure" against a possible attack by India.

Residents Flee

HOLLYWOOD (UPI) — A major brush fire raced through the Hollywood Hills today, forcing residents to evacuate expensive homes in the area.

Paratroops In Aden

ADEN (Reuters) — British paratroopers were brought in by helicopter after rioters attacked a newspaper office and set fire to cars in the Crater district of Aden today.

Cameraman Killed

SAIGON (UPI)—Bernie Kolenberg, photographer for the Albany, N.Y., Times Union, was reported killed today in the collision of two U.S. Air Force Skyraiders near Qui Nhon on the Vietnamese coast, 245 miles northeast of Saigon.

Suspect May Never Stand Trial

Murder suspect Robert McDonald may never stand trial in connection with the knifing death Monday of 83-year-old retired farmer Frederick Adolph Dyer.

He was declared too sick to appear in court again today to hear a charge of capital murder read against him.

Magistrate William Ostler remanded him into the custody of the superintendent of Riverview Hospital at Essondale until Oct. 30.

In the interim, it was indi-

Continued on Page 2

18,000 POLICE

New York Set To Meet Pope

NEW YORK (CP)—Pope Paul arrives here Monday on an unprecedented peace mission and the United Nations is all set to welcome the first pontiff ever to pay a visit to the Western Hemisphere.

Although the primary purpose of the Pope's visit is to address the world organization at a time of conflict in Viet Nam and Kashmir, the pontiff has accepted other engagements during his heavy one-day schedule in New York.

(See also page 25.)

The massive turnout of people expected along the route Pope Paul will take to UN headquarters and later to Yankee Stadium, where he will celebrate mass, has posed numerous problems to New York City police and UN security officials.

Police Commissioner Vincent Broderick, head of the city's 26,000-man force, said 18,000 policemen have been assigned for duty during the 14-hour visit, which includes a meeting between the Pope and President Johnson.

WORK FOR PEACE

The pontiff said in Vatican City that he accepted an invitation by UN Secretary-General U Thant to address the UN General Assembly because he feels it is his duty to "omit no effort" that might promote world peace.

Plans call for U Thant to lead a distinguished group of international officials and church dignitaries in welcoming the Pope when he arrives on a commercial airliner from Rome after a flight that will take it over part of Canada.

The pontiff will enter an open limousine for a motorcade to St. Patrick's Cathedral, where he will kneel in a brief prayer of thanksgiving for a safe journey.

From the cathedral, Pope Paul will rejoin the motorcade to the Waldorf Astoria Hotel for his meeting with Johnson, prior to his visit to the United Nations.

The papal party will arrive at 3:15 p.m. EDT at the UN General Assembly building, which will be closed to the public Monday. He will enter the building through "the Canadian doors".

Continued On Page 2

Lemay Aim Mexico?

HOUSTON (AP)—U.S. immigration officers and agents of the Federal Bureau of Investigation in Texas have been warned to be on the lookout for Canadian Georges Lemay, escapee from a Florida jail, and two other persons, one of them Lemay's wife.

An immigration service spokesman there, Francis Quebodeaux, said it was feared Lemay, one of North America's most-wanted men, and his companions may attempt to enter Mexico.

EXTORTIONISTS PREY ON JAPANESE PRINCESS

YASUKO
. . . eyed in private

TOKYO (AP)—A blackmail letter demanding 1,000,000 yen ($2,800) for negatives of sneak photographs taken of Princess Yasuko, 21, was received Sept. 5 by her mother, Princess Yuriko Mikasa, police said today.

The princess and her parents are expected to return to Tokyo Oct. 4 from a world tour. They now are visiting Canada and were scheduled to arrive in Vancouver today.

Prince Mikasa is Emperor Hirohito's youngest brother. Princess Yasuko's engagement was recently announced.

Police said the letter claimed the photographs were taken of Princess Yasuko's private life through the window of her summer residence at Karuizawa, a mountain resort 100 miles north of Tokyo.

Index to Inside Pages

	Page
Free University NDP's Big Goal	3
Creditistes Seek Balance of Power	3
Laing Apologizes to Stock Market	17
Negroes Step Up Rights Marches	18
Town Rooting for Ship Jumper	38

Ask The Times	19	Comics	37	Island	38
Births, Deaths	27	Dear Abby	22	Penny Saver	20
Church	24, 25	Finance	14, 17	Sport	12, 13
Classified	27	In Step with Style	22	Women	22, 23

OL' VIC SAYS:

Mebbe Sukarno ought t' take over Indonesia b'fore he starts on Malaysia.

★ ★ ★

One thing about th' Socred nominations: If y' don't run y' can't git licked.

★ ★ ★

Th' new police station didn't advertise any loss-leaders when it opened fer business.

SANDOWN PARK

Analyst's Comments — Monday Entries

By HAL MALONE

FIRST RACE: It's been a long, dry summer for this bunch but we expect the drought might end here for **Lee's Time.** Off her excellent race to **Actella,** she could lead these home if Ventrella can keep her in on the turns. **Kelly Joe** appears the only other pace but from the outside she's no bargain. If the leaders tire the improving **Fishermaid** could grab the bacon. Of the eligibles **Pascanna** might consume this lot. She's been in over her head and shown fine promise . . . **PASCANNA (Lee's Time, Fishermaid).**

SECOND RACE: After drawing bad posts twice (and still showing fair horsepower) **Wallys Gem** finally lands on the inside. Shields should be able to lay fairly close early and take over when he's ready. We look for **Magic Eve** and **Golden Empress** to lead them a ways. **Avons Jr.** is an interesting proposition at a price. If Gisebricht can get good position the first half he could loom dangerously in the stretch . . . **WALLY'S GEM (Avons Jr.)**

THIRD RACE: The way **Green Again** has been running it looks like the only way the're going to stop him is with a gun. He meets real speed today in **Mil Easy** who likes to barrel away from the barrier, preferably unaccompanied. **Waraway** should benefit from the fast fractions. **Will Roll** comes from the clouds and will have to if the speed duel materializes. Of much interest will be the Elliott-Phillips' strategy. If they snug in behind Mil Easy that could be it. If they elect to run with her it will be strictly a question of the survival of the fittest . . . **GREEN AGAIN (Mil Easy).**

FOURTH RACE: He hasn't had a spectacular season but **No Soap** may be able to draw away. Milne is an alert gateboy and there's no speed to speak of inside him. **Colinda** couldn't make it with a better post and may have trouble getting good position. **Whaang Leather** is overdue and the spot certainly isn't too difficult. They're switching riders on **Totem Miss** here and while we don't want to take anything away from Milne, Shields might fit the mare better. **Cor Asia** is sharp but has been going a distance and doesn't seem to be the easiest horse to handle. If **Loodani** draws in, he could get on the board . . . **TOTEM MISS (No Soap).**

FIFTH RACE: There should be one doozer of a traffic jam at the first turn here. **Cherys Pet, Power Tip** and **Ardorin** all like to get the bit in their bicuspids and go-go. The first two tend, however, to develop faint hearts if molested. Ardorin hasn't been to the races since Aug. 19 but she has two highly impressive works under her and if she runs to them, that could mean bye-bye. **Orange Result** will appreciate the speed duel and if they all get the staggers and Cormack finds an opening he could surprise them . . . **ARDORIN (Orange Result).**

SIXTH RACE: He's never been known as a marathoner but **Pils Friday,** weight and all, might fool them here. He's tight, has speed and it appears that he can be rated. If Combs sets up a false pace, the chargers might have difficulty. **Constone** also likes to cavort fairly close up. **Why Him** seems to like this racket and wasn't beaten very much the other day. Gay Bond gets a better post but seems to lack the winning kick. Hawksboro rarely puts two good ones together but the distance won't stop him. **Chekaj Chekaj** will probably be the post favorite and his class should carry him home . . . **CHEKAJ CHEKAJ (Pils Friday).**

SEVENTH RACE: Frankly, we never considered **Permano** to be anything but a sprinter and were as surprised as anybody when he not only stayed with **Shock Troop** but pulled away. **Permano** picks up four pounds today (he received five from Shock Troop in the Derby trial) but his manner was very impressive. **Track Record** gets off a brilliant race occasionally and should get on the board. **Peaceful Nite** has a look with these and the Alberta filly, **Bell's Sheila,** should improve off her last try . . . **PERMANO (Shock Troop).**

EIGHTH RACE: They are switching riders all over the place here, and while we don't normally put too much emphasis on changes, they could be a factor today. **Nevercot** has been backing up, but under Marsh, could make it interesting. **Buberlou** gets Broomfield, and if he hadn't been forced to take the outside in his last might have taken it. Trejos switches from **Miss Orb** to **Lloyter** and may be the one they have to beat. The one we fancy, though, is **Gulf Island.** He was full of gallop in his list but had no room to breathe in the lane. In a grab-bag. — **GULF ISLAND (Lloyter).**

FIRST RACE—Purse $650. Claiming. For 3-year-olds and up. Six and one-half furlongs:

8547	Lees Time (Ventrella)	109
8547	Morro Vello (Broomfield)	117
8563	Ali Bay (Tierney)	*112
8283	Miss Simon (Phillips)	117
8563	Fishermaid (Salas)	120
8580	Mr. Wasp (Ulrich)	112
8547	Barnaby (Combs)	112
8563	Kelly Joy (Marsh)	*112
	Also eligible:	
8547	Accidental Affair (Trejos)	112
8500	Manlina (Tierney)	*110
8560	My Imagination (Milne)	*107
8583	Pascanna (Shields)	109
8563	Star Pal (Shields)	112
8580	Centennial Su (Parent)	112
8373	Able Lea (Laidler)	112
8566	Space Jet (Howg)	*107

SECOND RACE—Purse $650. Claiming. For 3-year-olds and up. Six and one-half furlongs:

8571	Slippin In (Cormack)	108
8432	Travelling Beau (no boy)	*115
8563	Wallys Gem (Shields)	114
8571	Golden Empress (Dodd)	*109
8579	Magic Eve (Tierney)	*109
8367	Loncue (Trejos)	120
(8563)	Avons Jr. (Glesbrecht)	109

THIRD RACE—Purse $650. Claiming. For 3-year-olds and up. Six and one-half furlongs:

8582	Orista (Cormack)	121
(8575)	Green Again (Phillips)	120
8575	Waraway (Trejos)	118
8567	Guessin Boy (Combs)	123
8551	Mil Easy (Laidler)	117
8575	Will Roll (Salas)	115
8575	Alice Kaput (Shields)	115

FOURTH RACE—Purse $650. Claiming. For 3-year-olds and up. Six and one-half furlongs:

8581	Baby Joe (Ventrella)	120
8581	Totem Miss (Shields)	117
8564	Lady Flag (Laidler)	117
8573	Just Dream (Salas)	120
8349	No Soap (Milne)	*118
8571	Cor Asia (Broomfield)	117
8565	Whaang Leather (Combs)	120
8574	Colinda (Tierney)	*115
	Also eligible:	
8574	R.J. Lad (Trejos)	120
8574	Champagne Waltz (Laidler)	120
8568	Floral Speed (Combs)	120
8381	Loodani (Phillips)	120

FIFTH RACE—Purse $650. Claiming. For 3-year-olds and up. Six and one-half furlongs:

8557	Cherys Pet (Combs)	118
8390	Canadian Downs (Cormack)	115
8556	Power Tip (Salas)	120
8386	Ardorin (Shields)	115
8582	Lovely Story (Broomfield)	115
8575	Big Clint (Howg)	*116
(8394)	Orange Results (Cormack)	115
8526	Gull Lake (Trejos)	120

SIXTH RACE—Purse $650. Claiming. For 3 year-olds and up. Mile and five-eighths:

8552	Gay Bond (Marsh)	114
8383	Fraser Canyon (Ulrich)	106
8552	Constone (Jones)	113
(8552)	Chekaj Chekaj (Tierney)	*115
8552	Why Him (Broomfield)	116
8580	Pos sano (McKenzie)	*110
(8357)	Pils Friday (Combs)	118
(8572)	Hawksboro (Cormack)	115

SEVENTH RACE—Invitational Handicap. Purse $700. For 3-year-olds. One mile:

8577	Shock Troop (Broomfield)	121
8577	Bell's Shiela (Shields)	114
8577	Track Record (Combs)	117
8577	Golden Drake (Tierney)	114
8577	Hay Billy (Glesbrecht)	111
8577	Peaceful Nite (Milne)	111
(8577)	Permano (Phillips)	120

EIGHTH RACE—Purse $650. Claiming. For 3-year-olds and up foaled in Canada. Six and one-half furlongs:

8572	Assayador (Laidler)	123
8546	Nevercot (Marsh)	*115
8578	Buberlou (Broomfield)	123
8578	Gulf Island (Tierney)	*115
(8584)	Lloyter (Trejos)	123
8578	Rondocal (Milne)	*115
8566	Miss Orb (no boy)	120
8575	Commander Joe (Salas)	123
	Also eligible:	
8578	Aarons Rod (Jones)	123
(8566)	Bevys Boy (Salas)	123
8584	Temple Guard (Shields)	123
8584	Rosaburn (Marsh)	118

Weather clear. Track fast.
Post parade on Monday 2 p.m.

Polish Official Dies

LONDON (AP) — Oscar Lange, 61, Poland's deputy premier and chief economic planner, died in Westminster Hospital today after treatment of several weeks for an undisclosed illness.

'Sit Down' For Two Days To Get Results

More than 80 delegates to the annual convention of the B.C. Government Employees Association repeated demands Friday for collective bargaining rights and dues checkoff.

The delegates also passed a resolution calling on the executive of the 8,000-member group to make representations to the government for a 30-hour week with no reduction in pay, to create more jobs.

The resolutions were submitted by the Oakalla local of the Canadian Labour Congress-affiliated union.

It was pointed out that bargaining rights have been extended to government workers in Quebec, Manitoba and Alberta in the last few months.

For many years Saskatchewan government workers have also

But all the B.C. government workers can do is make representation to the Civil Service Commission.

'QUICK WAY'

One delegate said there is a quick way to gain the same rights of private companies enjoy under the Labor Relations Act.

"Go home and sit down for two days," said E. L. Scott of Penticton.

"What are we supposed to do, crawl to them and lick their boots? We're the only organized body in Canada that hasn't got the checkoff."

Deduction of union dues by the government was stopped by the government in 1960, after a brief strike the previous year which was ended by injunction. Dues now are paid voluntary.

"This is our lifeblood," said Alex McEwan of Oakalla. "We want bargining rights and dues checkoff and we will no longer accept excuses.

"I don't want to see delegates passively voting for this resolution. I want to see them stirred up."

The two-day convention at the Empress Hotel ended today.

Social Credit Nomination Last In Area

The last nomination meeting on Southern Vancouver Island will be held Monday night when Esquimalt-Saanich Social Credit members pick their candidate.

The meeting will be held at 8 p.m. in the Lake Hill Women's Institute. No one has declared himself for the candidacy so far.

With this exception, all the expected candidates in the Nov. 8 federal election have been picked in Victoria and Esquimalt-Saanich constituencies.

Here is the lineup:

Victoria — David Groos, Liberal; Rev. Clifford Waite, Progressive Conservative; Lloyd Brereton, New Democrat; Frank Hunter, Social Credit; W. S. E. Morrison, Communist.

Esquimalt-Saanich — George Chatterton, Progressive Conservative; James Gorst, Liberal; Len Stephenson, New Democrat.

In the 1963 election, Mr. Groos won in Victoria and Mr. Chatterton held Esquimalt-Saanich.

Tough Fight For Woman

TORONTO (CP) — Martha Brewin, 23-year-old daughter of Andrew Brewin, the New Democratic Party member for Toronto Greenwood in the last Parliament, was nominated Friday night to contest York West riding for the NDP in the Nov. 8 general election.

Miss Brewin, the youngest political aspirant in Toronto, will have tough opposition, running against her are former Liberal cabinet minister Robert Winters and George Hogan, secretary of the Ontario Progressive Conseravtive Association.

. . . DIEFENBAKER

Continued from Page 1

frequently failed to carry to the stage.

"I want you to get home before morning, replied Diefenbaker as his partisan supporters yelled and waved placards.

He kept his main appeal to the end of his speech.

Diefenbaker, who had trotted out some of his scandal jokes, turned grave and the crowd hushed.

Said the 70-year-old leader:

"To the service of our country I have given the full span of my years and I would like to hope, and hope you will believe me, that whatever the errors that were committed or the shortcomings, the years have not been unworthy.

ALL CANADIANS

"I am going to make an appeal to the conscience of this nation, not just to Conservatives, but to all Canadians.

"This nation has not come to a place of greatness without heavy accountability to history; to answer that accountability, to be worthy of those who began our days at a nation, I ask you to join so that each of us, humbly and with God's help, in the years to come may be worthy of the land which in days long gone by so many gave so much, and that we as Canadians will turn our back on the two years of the present administration which has torn our country asunder," Diefenbaker said.

He said the Conservatives wanted the opportunity to work for the dreams of the founding fathers.

Turning briefly to Tory policy, Diefenbaker repeated his promises of increased aid to higher education and to research.

He referred to his plans for a constitutional conference.

"In the interest of this nation the time has come to end the political carpentry of the present government that has driven province against province and race against race," he said.

THROW RASCALS

He added that the Tories will "restore integrity to national government."

Diefenbaker said the Liberal slogan is "throw the rascals in."

He stated wrongdoing had permeated the heart and soul of the administration, and that the Liberals had tried to conceal it.

"The time has come to establish in this nation new principles of honesty, to restore those things that have been lost in 2½ years," he said.

His pledge to raise old-age pensions to $100 raised the same loud cheers as it has done during the rest of his campaigning.

His only new policy statement was that a Tory government would bring in a program for urban renewal and replacement, and would bring in national housing act legislation to permit mortgages for older homes.

. . . POPE

Continued from Page 1

so named because they are a gift of the people of Canada.

The pontiff will have private talks with Thant and Amintore Fanfani of Italy, president of the General Assembly, as well as address the 117-nation assembly and meet delegations. The secretary-general will then give a diplomatic reception in the Pope's honor.

The Canadian delegation to the UN will be headed on this occasion by External Affairs Minister Paul Martin.

At the UN, the Pope will pause outside the assembly hall to pose for a photograph with a group of children from the UN International School, amongst them Ronald Mason, 10-year-old son of Mr. and Mrs. Stanley Mason of Ottawa, who will present a bouquet of flowers to the pontiff on behalf of the United Nations Children's Fund.

After a brief visit with Catholic, Protestant and Jewish groups at Holy Family Church, near the UN, the pontiff will stop at the residence of Francis Cardinal Spellman of New York before going to Yankee Stadium where a crowd of more than 100,000 is expected.

The Pope will celebrate mass at 8:30 p.m. EDT before leaving for a brief visit to the Vatican Pavilion at the New York World's Fair. From the fair, Pope Paul will leave for Kennedy Airport and the flight back to Rome.

. . . TRIAL

Continued from Page 1

cated evidence may be placed before the provincial cabinet to have him formally committed to the institution.

An inquest will be held in connection with the stabbing Monday at 7:30 p.m. in McCall Bros. Chapel.

BROKE INTO HOME

It is alleged McDonald, 44, of 1036 Caledonia, broke into the Dyer home, 1213 Walnut, early Monday morning.

Police found Mr. Dyer stabbed, lying on a bed-chesterfield.

McDonald was ruled too sick to appear at a previous court appearance Tuesday.

Today, Dr. Douglas Alcorn described his condition as "confused but quieter" than when he saw him after his arrest in the vicinity of the Dyer home Monday.

He had been seeing him daily in his cell at Victoria Law Courts.

Dr. Alcorn said the accused man told him he "has been in six different countries in the last week."

"SOME CHARGE"

He said he was incapable of defending himself in court or instructing counsel. He added, McDonald understands "some charge has been laid against him."

"He has put his trust in God," the psychiatrist said.

Dr. Alcorn recommended McDonald be sent to the Essondale mental institution for a period of observation to get proper care difficult to provide in Victoria.

A WEEK'S VACATION TO EUROPE FOR ONLY $2.40 EXTRA!

In thrift-season, jet economy air-fare from Montreal to Amsterdam is $233.60; sailing, you can relax your way, Montreal to Rotterdam, in an outside double cabin aboard the popular s.s. Ryndam for $236.00. (Some accommodations cost even less.) The difference of $2.40—or less—gives you, en route, the most fantastic week's vacation: Gourmet meals, first-run movies, deck sports, swimming pool, full air-conditioning, and a large 275 lb. free baggage allowance.

What's more, during Thrift Season you can enjoy additional round trip savings up to 25%. Whatever the season, whatever the ship, value is one big reason why you'll get more out of your trip when you ask your travel agent for Holland-America Line!

Pay later plan available.

From Montreal: s.s. RYNDAM, Oct. 30, Nov. 23.

From New York: s.s. ROTTERDAM, NIEUW AMSTERDAM and STATENDAM. Also regular departures of the popular MAASDAM and the one-class PRINSES MARGRIET.

SPECIAL HOLIDAY SAILINGS

You'll find a special Holiday atmosphere on the Ryndam, from Montreal Nov. 23 and the Nieuw Amsterdam, Statendam and Prinses Margriet, from New York Nov. 24; Dec. 7 and Dec. 10 respectively.

Sail a "Happy Ship" from Montreal or New York to Ireland, England, France, Holland, Germany

Holland-America Line

540 Burrard Street, Suite 306
Vancouver 1, B.C., Tel.: MU 1-5431

FIRST CALL with Ben Wicks

"Whatever happened to that program we liked?"

Rezoning Hearing Set Monday

Oak Bay ratepayers will get a chance to voice objections to rezoning of former Mountain View Home property for a six-storey apartment building Monday at 7:30 p.m.

The rezoning hearing will take place in the Municipal Hall council chamber prior to council's regular meeting.

The proposed bylaw would change property on Cadboro Bay Road between Cranmore and Bowker from residential to apartment zoning.

Buildings erected on the property, which is owned by the city, shall not be less than two or more than six storeys, excluding basement and penthouse.

Original applications by the city asked for a 12-storey apartment but this was chopped in half by the Oak Bay planning committee.

The city has protested the limit saying the restriction would make any apartment building uneconomic.

MacMillan Bloedel and Powell River Limited

NOTICE OF DIVIDEND NO. 868

At a Meeting of the Board of Directors held on the 29th September, 1965, a quarterly dividend of twenty-five cents (25c) per share was declared on the Ordinary shares of the Company in Canadian funds on the 15th December, 1965, to shareholders of record as of the 15th November, 1965, and to holders of Ordinary share warrants.

Said dividend will be paid at par in respect of the Ordinary shares specified in any Bearer Share Warrant of the Company upon presentation and delivery of Coupon No. 86B on or after the 15th December, 1965, at any branch of The Bank of Montreal in Canada (far Northern points excepted) or at the offices of Agency, Bank of Montreal, New York, or Bank of Montreal (San Francisco) San Francisco, or at the First National Bank of Chicago, Chicago.

By order of the Board.

G. D. Eccott,
Secretary.

Vancouver, British Columbia,
29th September, 1965.

Spacecraft Loses Contact With Earth

PASADENA, Calif. (UPI) — Mariner 4 "lost its voice" Friday, ending the spacecraft's historic 307-day mission that was highlighted last July with the first close-up photograph of Mars.

Since the Nov. 28 launch last year, Mariner 4 has travelled 418,000,000 miles and transmitted some 50,000,000 scientific measurements on space and Mars as well as its own technical performance.

WHOLESALE TO THE PUBLIC SALE
TELMAC
NO MONEY DOWN

END DATE-FINDING
END WATCH-WINDING

with a modern self-winding Ω OMEGA Seamaster CALENDAR WATCH

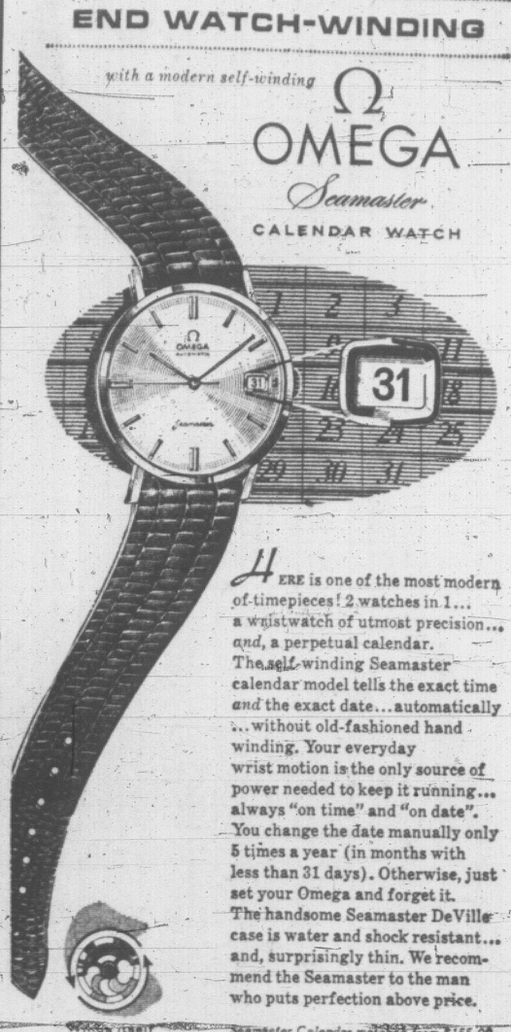

HERE is one of the most modern of-timepieces! 2 watches in 1... a wristwatch of utmost precision... and, a perpetual calendar. The self-winding Seamaster calendar model tells the exact time and the exact date...automatically ...without old-fashioned hand winding. Your everyday wrist motion is the only source of power needed to keep it running... always "on time" and "on date". You change the date manually only 5 times a year (in months with less than 31 days). Otherwise, just set your Omega and forget it. The handsome Seamaster DeVille case is water and shock resistant... and, surprisingly thin. We recommend the Seamaster to the man who puts perfection above price.

Watches itself while you wear it—needs no external power.

Seamaster Calendar watches from $155.00
Other Omega Seamasters from $130.00

• Convenient Terms

CIVIC PARKING TICKETS VALIDATED

Little & Taylor Jewelers Ltd.

1209 Douglas Street — Phone 385-4431

Have you discovered Windsor Canadian?

QUALITATE NON COMPARABILI

Men who can judge whisky say it's superb

A smooth and spirited whisky,.. aged for at least six years in charred oak casks

Windsor Canadian is made exclusively from Western rye grains—the world's finest. A product of Alberta Distillers Limited.

This advertisement is not published or displayed by the Liquor Control Board or by the Government of British Columbia.

WEATHER SYNOPSIS

A vigorous Pacific disturbance brought rain and gales to the north coast this morning. Occasional rain will spread to the central interior tonight as the system continues its eastward motion. A few showers will also accompany the disturbance across the south coast Sunday morning and through the central interior in the afternoon.

Showery, unsettled weather follows the disturbance.

DOMINION PUBLIC WEATHER OFFICE
9 A.M. FORECASTS
Valid until midnight Sunday

Victoria: Sunny today. Cloudy with a few sunny periods on Sunday. Little change in temperature. Winds light except southwest 15 on Sunday. Low tonight and high Sunday, 52 and 58.

West Coast: Sunny today. Clouding over tonight. Cloudy with occasional rain on Sunday. Little change in temperature. Winds light increasing to southeast 20 this afternoon, decreasing to southwest 15 Sunday morning. Low tonight and high Sunday at Estevan Point, 48 and 55.

Vancouver - Georgia Strait: Sunny today. Cloudy with a few showers on Sunday. Little change in temperature. Winds light except southeast 15 in Georgia Strait on Sunday. Low tonight and high Sunday at Vancouver and Nanaimo, 50 and 58.

TEMPERATURES
YESTERDAY

	Min.	Max.	Prcp.
Victoria	50	60	Nil
Normal	49	63	

ONE YEAR AGO

Victoria	49	56	.01

ACROSS THE CONTINENT

St. John's	40	47	
Halifax	55	57	1.28
Montreal	43	68	.73
Ottawa	41	72	.02
Toronto	40	68	--
Winnipeg	41	71	--
Regina	36	74	--
Saskatoon	32	70	--
Medicine Hat	34	75	--
Calgary	27	67	--
Edmonton	22	63	--
Kamloops	49	74	--
Penticton	38	72	--
Vancouver	44	65	--
Nanaimo	42	68	--
New Westminster	47	63	--
Kimberley	34	70	--
Prince Rupert	35	55	--
Prince George	28	54	--
Fort St. John	31	46	.03
Whitehorse	29	48	--
Seattle	52	70	--
Portland	44	76	--
Chicago	43	64	--
San Francisco	55	87	--
Los Angeles	63	95	--
New York	61	72	.46

World temperatures (based on observations taken at midnight PST): London 41, Paris 54, Berlin 54, Stockholm 34, Moscow 37, Madrid 45, Tokyo 68.

U.S. temperatures: Anchorage 48, Las Vegas 86, Phoenix 93, Washington 75, Honolulu 85, Miami 84.

CITY'S WEATHER RECORD

Sunshine, October	1.9 hrs.
Last October	1.1 hrs.
Normal (30 yrs.)	6.7 hrs.
Sunshine, 1965	2,003.2 hrs.
Last year	1,672.4 hrs.
Normal (30 yrs.)	1,925.8 hrs.
Precip., October	Nil
Last October	.01 ins.
Normal (30 yrs.)	.05 ins.
Precip., 1965	14.62 ins.
Last year	17.35 ins.
Normal (30 yrs.)	15.60 ins.

Sunrise, Sunset Sunday
(Pacific Standard Time)
Sunrise 6:16 Sunset 17:48

Monday
Sunrise 6:18 Sunset 17:46

TIDES AT VICTORIA
(Pacific Standard Time)

	Time	Ht.	Time	Ht.	Time	Ht.	Time	Ht.
	H.M.	Ft.	H.M.	Ft.	H.M.	Ft.	H.M.	Ft.
2	02.22	2.7	13.57	8.2				
3	03.27	2.9	14.19	8.2				
4	04.32	3.1	14.42	8.1				
5	05.27	3.2	15.04	7.9				

TIDES AT FULFORD HARBOR
(Pacific Standard Time)

	Time	Ht.	Time	Ht.	Time	Ht.	Time	Ht.
	H.M.	Ft.	H.M.	Ft.	H.M.	Ft.	H.M.	Ft.
2	03.58	3.1	12.50	10.3	18.58	8.7	20.13	8.8
3	04.54	3.5	13.46	10.4	20.25	8.4	21.22	8.3
4	05.56	3.8	14.31	10.4	20.52	7.9	23.19	8.1
5	06.55	4.0	15.04	10.3	21.15	7.5		

Creditistes Set Hopes On Power Balance Role

CREDITISTE CAMPAIGN will be officially launched Sunday by leader Real Caouette who arrived in Quebec City Friday with his wife to prepare for major rally. (CP, Wirephoto.)

By REMY d'ANJOU

QUEBEC (CP)—Creditiste Leader Real Caouette predicted Friday that no party will get a clear-cut majority in the Nov. 8 federal election and that his party will hold the balance of power.

Mr. Caouette told a press conference that because of this balance of power the Creditistes will be able to impose their will "on the aspiring Canadian prime minister.

"He who wants to become prime minister will have to sign an agreement with us to the effect that, in the first speech from the Throne, he will announce an increase in family allowance — according to the cost of living index — a reduction in taxes, an increase in old-age pensions to $100 a month with a later objective of $125 and the granting of interest-free loans to municipalities and provinces."

Mr. Caouette was in Quebec City to attend a day-long closed meeting of his party's organizers. Aim of the meeting is to map out party strategy for the forthcoming electoral campaign.

PREDICTS SWEEP

Describing himself as being in good health, "dangerously good for the opposition," the Creditiste leader and member of the last Parliament for Villeneuve said his party will take between 35 and 50 of Quebec province's 75 Commons seats.

He described the entry of Jean Marchand, Gerard Pelletier and Pierre Elliott-Trudeau — three Quebec intellectuals—into the ranks of the Liberal party as "a flagrant infiltration of socialism and communism into that party."

The Liberals allowed the three to join their party because of "intellectual nonchalance" and because they were ready "to do anything to retain power."

Between now and Nov. 7 the Creditiste leader is to tour the province by car, visiting 60 constituencies.

HAS NO FUND

"Le Ralliement des Creditistes has no election fund and doesn't need one, as we can count on volunteer workers," Mr. Caouette said.

But he said the Liberal election fund "is financed by the international and Canadian underworld" and the Conservative fund is made up of grants from big business.

Mr. Caouette, who said he believes "Diefenbaker is no more poisonous to French-Canadians than Pearson," added that Quebec Premier Jean Lesage's tour of Western Canada is a political test "which will allow him to see whether he would be accepted as Mr. Pearson's successor as head of the federal Liberal party."

He said he remains convinced, despite Mr. Pearson's denial, that the federal election was called to make sure that Canada will be able to send 100,000 soldiers to Viet Nam.

"I have learned from a definitive source that preparations have been made so that a first contingent will leave Canada around Nov. 15 or 20."

This first group of 50,000 men would be followed by a second group of the same size.

"To send these men, it will be necessary to conscript the youth of 18 to 23 years of age. Even if they are sent to Viet Nam to keep the peace, I am against it."

Party Banners Replace Dief In PC Drive

By PETER NEWMAN

WITH DIEFENBAKER CAMPAIGN TRAIN IN TORONTO—The Diefenbaker party—which was swept into power in 1957 by the platform magic of the man from Prince Albert, and swept out again in 1963 by his glaring ineptitudes in office—has been replaced in this campaign by the Conservative Party.

Newman

That the Progressive Conservative Party of Canada is no longer the personal property of one man was the clear undercurrent of the messages delivered at Toronto's varsity arena Friday night, by John Robarts of Ontario, Duff Roblin of Manitoba and Bob Stanfield of Nova Scotia.

All three pledged their political support to Diefenbaker. But they left little doubt that their allegiance was primarily based on their desire to reunite the Conservative Party, not to save John Diefenbaker.

What they talked about was not the leader but the party. What they stressed was not demagoguery but unity.

This idea—that the Conservative Party has a history and a future apart from the leader—lost currency during "the Diefenbaker Years," when his supporters wallowed in worship of a man who captured their imaginations as well as their ballots.

Toronto Shuns Personal Drive

The very name Diefenbaker so stirred the people that it replaced the party label. On April 25, 1957, at the Toronto rally which kicked off his first victorious campaign, the word "Conservative" was hardly mentioned. A 30-foot-high map of Canada bearing the legend Diefenbaker—Canada's Man—dominated the stage of Massey Hall.

Conservative election pamphlets urged people to "Keep a date with Diefenbaker and democracy on June 10."

In the 1958 campaign, this unusual appeal was carried even further with party literature advertising local candidates not as Conservatives but as "the personal representatives of John Diefenbaker."

Friday night it was different. There was only one sign at the Toronto rally and it read: "Policies for Progress."

The only evidence of Diefenbaker in the hall's decorations was a blown-up picture of him smiling at John Robarts, who was given equal time on the speakers' platform.

There were just two handletter placards proclaiming the virtues of "Our Boy Dief": all the other wildly waving banners in the hands of sombre youths and lively ladies were for local candidates.

United Effort Hope for Win

The change of mood in the Conservative party is not a renewed manifestation of anti-Diefenbaker sentiment. The Tories are well aware that he's still the party's best campaigner. But what the three provincial premiers underlined in their messages of unit was that this time, a Conservative win will be the victory of an entire party not the triumph of one man.

Tory moderates apparently hope that a new Diefenbaker ministry would not be the erratic one-man government that Canada had between 1957 and 1963, because Diefenbaker would presumably be willing to listen to his advisors.

If he did not and reverted to his former tactics, the men around Diefenbaker would be emboldened to speak out and remind him of just how his power was achieved.

Beyond this short-term consideration, which is based on the unlikely event of a Conservative upset, there is the long-term aspect of using the occasion of this election campaign to provide a firm base on which Diefenbaker's successor can build.

"How can we hope to attract good candidates for the leadership, unless we present them with a party that's worth leading?" asks one high-ranking Toronto Tory. "We don't want to pass on a rump of 30 MPs."

A resurgence of optimism about the Conservative party's long-term future is now general in Toronto, the party's onetime bastion. During the Diefenbaker years, the Toronto area became the centre of disillusionment with the man from Prince Albert.

In the 1963 election he lost every Toronto seat. The revolts against his leadership at the party's annual and executive meetings in 1964 and 1965 were all Toronto inspired.

It was Lester Pearson's election call which precipitated a turnabout in the Tory attitude.

No man typifies this transformation better than Joseph Sedgwick, the distinguished lawyer, generally regarded as the leader of Toronto's Tory establishment.

A marvellously articulate gentleman of solid Conservative persuasion, he has never sought office. But for 40 years he has organized, raised funds, and arranged party deals, and formulated party policy.

Although he was chairman of the policy committee at Diefenbaker's leadership convention in 1956, he gradually became disillusioned with Diefenbaker Conservatism.

During the 1963 campaign, he wrote an open letter disavowing his party.

"I could not in conscience support a Diefenbaker candidate, because I would not know (and he could not know) what he stood for."

But Joseph Sedgwick has come once again to the aid of his party, vigorously intent on raising funds to finance its resurgence.

"By calling this unnecessary election at a time when he thought the Conservatives were hopelessly divided, Mr. Pearson has done more than any other man could have achieved in uniting our party," he told me Friday.

NDP LEADER T. C. DOUGLAS ON THE HUSTINGS

. . . the Rivard scandal? . . . I won't mention it . . . well, maybe just once.

INTEREST ON LOANS SCORED

Free University Tuition Big Goal in NDP Program

By BEN WARD

LONDON, Ont. (CP)—T. C. Douglas wound up the first big week of his federal election campaign Friday night with a sharp attack on the government's student loan plan, calling it a disgraceful substitute for free university education.

The NDP leader said a student will have to pay up to $1,000 in interest charges if he uses the maximum $5,000 loan obtainable during five years of study.

"I think this is disgraceful," Mr. Douglas told an audience of 1,400 that filled all but a few gallery seats in the Beal High School auditorium. Students and staff members from the University of Western Ontario here made up a large section of it, the biggest turnout he had drawn so far in the campaign.

He repeated his pledge that a New Democratic Party government would give immediate priority to making education free at every level by providing the provinces with the financing necessary to remove tuition fees from universities.

The province of Ontario was the first to provide free primary and secondary school education. "But you and I today must take up where our ancestors left off."

Mr. Douglas appeared to have lost much of his bounce and energy after a sleepless night in Sudbury followed by a flight to Toronto, a press conference there and an afternoon flight to London.

Key figure in the NDP campaign in this area is Archdeacon Kenneth Bolton, 59-year-old theology professor at Huron College — an Anglican affiliate of the university—who is running for the Middlesex East seat.

The party is running token candidates in other London ridings and concentrating its forces on Middlesex East, 200 strong.

'WILL PAY OFF'

Mr. Douglas told the dinner group the party is getting its biggest response and "most enthusiastic I've ever seen. Don't let anybody tell you it's impossible for the New Democrats to win this one. If we get out and do the work it will pay off this time."

In his speech at the high school, Mr. Douglas made his first indirect reference of the campaign to the Rivard affair, saying people are uncertain about how to vote when they see "the slimy hand of the underworld reaching up into the high councils of the nation . . . and when they see influence - peddling and bail - jumpers averting justice."

But he added later that neither he nor his colleagues intend to go about the country "digging up corruption, scandal and muck." They had their own positive program to talk about.

A 50-foot banner reading: "We'd help elect you, but Pearson won't let us" was stretched across the balcony of the auditorium. It referred to the fact that many student voters will be unable to vote from their university residences because they were not enrolled when election writs were issued Sept. 8.

BLAMES PEARSON

Mr. Douglas said this was the fault of Prime Minister Pearson who set the election date without considering the problem.

"A man who can't see that far ahead isn't going to be much good directing this country in the difficult days that lie before us," he said.

Mr. Pearson was reported to be spending most of his time in Canada drawing up an election platform. "Why doesn't he just use the old one? It's still as good as new," the NDP leader said with a laugh.

One of the major unfilled promises in the 1963 Liberal platforms was that of free university scholarships "Ask your Liberal friends what happened on that one?"

Mr. Douglas was to fly to Ottawa today to work on his future schedule and take a 24-hour rest before heading into a Maritimes swing.

Lesage Chooses Tory Emissary to Quebec

WINNIPEG (CP) — Quebec Premier Jean Lesage said Friday night Manitoba Premier Duff Roblin would be a good man to present a true picture of the Canadian West to Quebecers.

Mr. Lesage, speaking at a press conference here, said it is necessary to set up a series of exchanges between Qubec and the West.

The premier, asked whether Mr. Roblin would receive organizational support during a visit to Quebec province—as Mr. Lesage has in the West—replied, "Certainly. There would, for example, be the chambers of commerce of our province."

"If a man such as Mr. Roblin made a tour of Quebec, he would have to go to Montreal, Quebec, Trois-Rivieres, Riviere du Loop, Rimouski and every region of the province."

Mr. Roblin's name was suggested to Mr. Lesage because the Manitoba premier speaks fluent French.

Another reporter asked: "Would Mr. Ross Thatcher, who also speaks French and is premier of Saskatchewan, make as good a western representative as Mr. Roblin?"

"Mr. Thatcher would be equally welcome in Quebec," Mr. Lesage said "but I must stay away from partisan politics."

LIBERALS PLAN NO PEAKING YET

OTTAWA (CP)—The Liberals have often attributed their inability to win a majority in 1963 to the assertion that they "peaked" too soon.

They're trying not to take any chances this time that Prime Minister Pearson will reach the crest of his campaign too soon. "Peaking" and the Nov. 8 polling day are supposed to coincide.

Mr. Pearson continued this week with his deliberately-slow start, sandwiching an old-fashioned political rally in St. John's, Nfld., Thursday between two non-political appearances in Toronto Wednesday and Ottawa Friday.

But the non-political stuff now is pretty well behind him. With five weeks of campaigning left, he ventures into Northern Ontario and Manitoba next week. He has said he will campaign in every province.

On Tuesday he goes to Kirkland Lake and Timmins, returning here that evening. He flies to Winnipeg and Dauphin, Man., Thursday. Plans beyond that have not been announced.

Since 1930

McGill & Orme LIMITED PRESCRIPTION CHEMISTS

With five dispensaries to serve you

Main Pharmacy
Fort at Broad
EV 4-1195

Open until 10 p.m. every day

Prompt—Free DELIVERY

Better Than Illustrated

Entertaining Is Made Easier With

TV TRAYS and SETS!

Large Selection, Mezzanine Floor!

Single TV TRAYS, in metal 1.98
Single TV TRAYS, in fiberglas, each .. 3.50

Tray Sets

4-Piece Metal TV Trays with 3 stands and server 10.95

4-Piece Roll-A-Tray Set with pheasant pattern. Per set 14.95

4-Piece Adjustamatic Fiberglas Ensemble, practically indestructible, won't scratch. Per set 19.95

5-Piece Fiberglas Ensemble, 4 individual tables with space-saver rack. Per set 24.95

4-Piece Adjustable Fiberglas Set, with 4 famous scenes, crafted on fabric, under fiberglass. Authentic reproductions by Robert Wood. Per set 29.95

5-Piece Walnut Ensemble, walnut vinyl laminated trays, 16x20¾ ins., gold aluminum trim, space saver, easy to store rack. Per set 29.95

5-Piece Converta-Cart Ensemble, new classique trays with 20% more serving space, large cart to store 4 trays, will convert to serving cart in seconds. Richelieu design. Per set 39.95

5-Piece Imperial size Converta Cart Trays, 23x15 inches, in walnut vinyl, gold trim, from storage rack to serving cart in seconds. Walnut parquet pattern. Per set 49.95

Use Your Flexible Charge Account

Standard FURNITURE DENNYS OF VICTORIA

737 Yates Street EV 2-5111

SURROUNDED BY FREE PARKING

FALSE TEETH HURT? SLIP?
EZO Soft Disposable Cushions Help Give You
A TIGHT FIT FOR REAL COMFORT
EASY TO USE... LONG LASTING!
EZO DENTAL CUSHIONS Regular or Heavy Gauge

SAVE $5,100
27' UNIFLITE DEMONSTRATOR
SLEEPS SIX
NEW BOAT WARRANTY
★ All Fiberglas Construction
★ No Maintenance
★ Modified Deep V Hull
★ Speed Over 30 M.P.H.
★ Over $1,000 in Extras
$17,895 Value $12,795 Save $5,100
Demonstration by Appointment
OAK BAY MARINA
1327 BEACH DRIVE 386-3445

The Government of the Province of British Columbia
JOB TRAINING OPPORTUNITIES
BASIC LOGGING
(Sponsored by the Federal-Provincial Governments)

Training opportunities are offered to suitable applicants in a six weeks pre-apprenticeship course leading to employment and apprenticeship in the logging industry.

The training will be conducted at the B.C. Vocational School—Nanaimo, where dormitory accommodation is available.

Courses run on a continuous basis with intakes every two weeks. The first commences October 4th, 1965.

Educational grade standing is not a pre-requisite.

Trainees in the six weeks course will receive basic knowledge in various phases of the logging industry such as rigging, yarding and loading, both at the school and in a timber stand provided by the Forest Service which is equipped with portable spar tree and regular logging equipment.

The course offered by experienced logger instructors will provide instruction in the safe use of hand tools, wood species and uses, types of logging operations, use of wire rope, power saws, hand and audible signals, high lead rig-up and other fundamentals. Basic fire suppression, slash burning and reforestation will be covered and emphasis will be applied to safety rules and practices.

Following the six weeks course, trainees will enter the industry as apprentices and will receive the basic salary paid to chokermen. ($2.57 per hour).

Applicants must be physically fit.

The Apprenticeship Branch, Department of Labour will pay all tuition fees, and a subsistence allowance will be provided plus one return transportation to the school from applicant's place of permanent residence. These to be paid on completion of the six weeks course.

For application forms apply immediately to:

Director of Apprenticeship and Industrial Training,
Department of Labour,
411 Dunsmuir Street,
VANCOUVER 3, B.C.

THANKSGIVING GIFTS!

FOR NEW CUSTOMERS

When you deposit $500.00 or more in a
Savings Deposit Account (4¾% interest)
Savings Chequing Account (4½% interest)
Guaranteed Investment Certificate (6% interest for 1 to 5 years)

City Trust will give you absolutely FREE, a gift voucher for a 12 to 14 pound, Grade A, Eviscerated Safeway Turkey, redeemable at any Safeway Store in Western Canada.

Let the whole family enjoy your extra dividends from

CITY TRUST
CITY SAVINGS & TRUST
1306 Douglas Street Phone 383-4141

Victoria Daily Times

Established 1884

Published every afternoon except Sunday by the Times Publishers Limited, 2631 Douglas Street, Victoria, B.C. Authorized as second class mail by the Post Office Department, Ottawa, and for payment of postage in cash. The Canadian Press is exclusively entitled to reprint the local news published herein.

W. ARTHUR IRWIN, Publisher

BRIAN TOBIN, Editor

LESLIE FOX, Managing Editor

SATURDAY, OCTOBER 2, 1965

Another Forward Step

THE OFFICIAL OPENING OF the municipal court house yesterday leaves only one major unit of the Centennial Square complex still to be put into service. When completed, with its adjacent shopping arcade, the parking building will add the final northern segment to the square, with only the theatre restaurant still to open its doors.

The city is to be congratulated on the handsome building which will accommodate the magistrate's court and the smaller traffic court. We have long lacked quarters of suitable dignity and scope for the administration of justice on the magisterial level. Now these have been provided in a building and rooms which while stressing simplicity, have been designed and decorated in a manner that should win full public approval.

Thus the square approaches its final realization, and despite some remaining difficulty with details, there can be no doubt that in conception and implementation it is one of the finest projects ever to be undertaken in the city.

It would be a shameful denial of the imaginative competence which planned the square and of the public approval which made it possible if Victoria's forward march were to halt at this point. There still remains Bastion Square to be rehabilitated and made a part of the downtown renaissance. There still remains the pedestrian mall plan for Broad Street—a necessary part of the Centennial Square concept since it will provide an appropriate southern approach to the new City Hall annex. There still remain other projects for the beautification and rejuvenation of the downtown area—and the fear of a flight of customers and tenants from the city's centre, which sparked much of the rehabilitation project, has not yet been entirely eradicated.

There is still much to be done before Victoria can look upon itself as having overcome the 50 years of doldrums which seriously hampered our life as a community and threatened the core of the city with decay. We now have renewed impetus and encouragement as we see these fine new buildings brought into use. Let us not lose that impetus in premature self-satisfaction.

Hewers and Drawers

A POLITICIAN AS ASTUTE AS Senator Albert Gore, the Democrat from Tennessee, knows well that unrestricted free trade between Canada and the United States is not a practical proposition at the present time.

So his suggestion, made during Senate debate on the Canada-U.S. auto trade agreement, was no more than a handful of sand thrown into the political gears in an attempt to stall off passage of the measure. The pact was passed by the Senate by a narrow margin and now goes back to the House of Representatives for further consideration.

It is to be wondered, however, if Senator Gore realized just how abrasive that sand was and how aggravating his comments could be in the midst of a Canadian general election campaign in which Canadian-American economic relations are, to some extent at least, an issue.

The suggestion that Canada should stick to the role of being a "hewer of wood and drawer of water," which was the implication in the arguments made by Mr. Gore and several other senators against the auto agreement, will not be joyfully received by most Canadians who realize that this would forever condemn them to be a mere appendage of American industrial might.

Even less pleasant was the senator's curt dismissal of the U.S. administration's position that the auto trade pact was necessary to avoid forcing Canada into slapping higher tariffs on American-made cars, in order to protect its balance-of-payments position. Mr. Gore tossed this off by saying that Canada's economic dependence on the United States, as well as the "delicate" Canadian political situation, precluded such a response.

Opinions such as this cannot help but stoke the fires of resentment in this country and sooner or later, if the Canadian election campaign gets hot enough, this could become a part of the issues put before the voters. There can be no doubt but that it was this feeling which contributed considerably to the Diefenbaker victory at the polls in 1957 and remained as a raw wound in Canadian-American relations for several years following.

Senator Gore, by and large, is not an irresponsible legislator and his remarks must be considered in the light of the fact that he is fighting desperately to avoid the economic dislocation which could occur in his state if the auto agreement goes into effect. Nevertheless, his comments leave a bad taste.

The Fast-Growing Minority

MRS. GLORIA WEBSTER, head of the Vancouver Indian Centre Society, has pointed to a potential problem which should engage the concern of all British Columbia residents.

She says that the Indian birth rate is three times that of the rest of the population in Canada and that there are insufficient employment opportunities close to reservations to absorb the young people as they reach working ages. In consequence, Indians are moving increasingly to urban centres.

"Indians are the fastest growing minority in Canada," says Mrs. Webster. "Experience in Britain has shown that if large numbers of a minority group move into an area over a short time there can be real difficulty. So far there are not enough Indians in the cities to worry anyone."

The implication of that last sentence is clear: there are not enough Indians in the cities yet to cause worry. But if the population trend continues it could result in a situation similar to that which has created racial trouble in Britain. Because of this prospect, Mrs. Webster suggests that not only should white people concern themselves with the education of Indians but that they should educate themselves to understand Indians better.

The suggestion is sound. While efforts are made to provide more adequate schooling for the native youngsters, provision of a means of making the transition to satisfactory urban living has fallen below existing needs. The sad stories that emanate from Skid Road in Vancouver lend emphasis to that point, as do attempts in such places as Alberni and Vancouver to provide centres where the young men and women from the reserves can find shelter, sanctuary and assistance.

Theoretically most people in this province support the movement to give Indians equal opportunities with other citizens. Too often, however, theory outpaces practice and little is done either to fit Indians into urban society or to help them mingle on an equal footing with other citizens.

Mrs. Webster has pointed to the possibility of a serious problem developing in the years ahead unless it is forestalled by positive action now—the kind of action which will assure the native of social as well as economic equality of opportunity. It's a timely warning that deserves attention.

"... Well, I don't care what your department schedule is ... you can't re-open this hole until we've finished re-paving it ...!"

FROM WASHINGTON — By WALTER LIPPMANN

Punching Holes in Viet Nam Water

THE success of the American build-up in South Viet Nam has been very considerable when we measure it by what so many informed people feared last June. The Viet Cong has not been able to smash the Saigonese army, to cut the country in half, and in this military disaster to bring about the overthrow of the government in Saigon. There is reason to think that the size and power of the American forces has discouraged or prevented the Viet Cong from mounting big enough battles to win a victory over the Saigonese.

Lippmann

Yet, things have not come out as the administration spokesmen hoped they would. They allowed themselves to think that a demonstration of our ability to build up a great American force which could not be defeated would compel or persuade the Viet Cong and Hanoi to agree to a negotiated settlement. Quite the contrary has happened. The position of the Viet Cong and Hanoi today is even harder than it was last spring.

Why? Why, as we have put more and more of the best troops we have into South Viet Nam, as we have escalated the violence of our attacks, have our adversaries become ever more scornful of our proposals to negotiate?

Village Struggle

My own belief is that they are convinced that, while the Americans cannot be defeated, the Americans cannot win the war on the ground. This, however, is where the war has to be won, in the villages of South Viet Nam, and that is where the struggle will in the end be decided.

The essential fact, which is beginning to seep through the dispatches of some of the American correspondents, is that while the Americans can seize almost any place they choose to attack, the Viet Cong will almost surely come back once the Americans leave.

The war in Viet Nam is like punching a tub full of water. We can make a hole with our powerful fist wherever we punch the water. But once we pull back our hand, possibly to punch another hole in the water, the first hole disappears. In theory, the Saigonese army ought to fill the hole, ought to occupy and pacify the places we seize. But the Saigonese army is not able to do this because it is too small and too war-weary.

People Terrorized

It is too small because the villages, which are the reservoir of available manpower, are for the most part Viet Cong in their sympathies or are terrorized by the Viet Cong. The Saigonese army is too disillusioned and has too little morale to occupy territory which the Americans have seized.

There are some Republican politicians who think that this mess can be disentangled or ended by bombing the industrial, and therefore populated, centres of Hanoi and Haiphong. The President, fortunately, has resisted the temptation to make the war a total war and thus to make it a general Asian war.

Our adversaries, moreover, have time to wait, time to retreat, to hide and to live to fight another day. So we shall be forced to face the fact that in order to win the war in South Viet Nam we shall have to occupy South Viet Nam with American troops. A few months ago Mr. Hanson Baldwin, the military correspondent of the New York Times, called for a million men for Viet Nam. It sounded fantastic at the time in light of what President Johnson was saying about not wanting a wider war. But it is beginning to look very much as if Mr. Baldwin had made an informed and realistic estimate of what a military solution would require.

The situation has become so tangled that no clear and decisive solution is for the present conceivable. The President is no nearer the negotiated settlement which he has hoped to bring about. Nor, as a matter of fact, is the administration truly resolved to negotiate in a sense that it is prepared, even in its private thinking, to make the concessions that any successful negotiation is bound to call for.

Failing the prospect of a settlement, the President has managed to obtain the assent of most of the country to the kind of war we are fighting—a sporadic, low-grade war carried on chiefly by a professional American army. There is no immediate prospect of big battles with big casualties because the Viet Cong, so it would seem, has withdrawn into guerrilla war. Against the kind of force we have in Viet Nam, guerrilla warfare cannot win a victory. But neither can the guerrillas be defeated decisively and put out of business.

If we cannot or will not escalate the war until we have an enormous army which can occupy the country, our best course is to dig in along the coast and begin to discuss with the Vietnamese politicians the formation of a government in Saigon which can negotiate a truce in the civil war. This course will not please the majority of the President's current advisers. But with all due respect to them, how do they propose to win this war; specifically, what size of American army are they prepared to draft and put into Indo-China? For the war is not going to be won by punching the water.

Copyright (c) 1965, The Washington Post Co.

THE BEAVER'S FATE — By TONY EMERY

Haired and Hounded

WHEN I wake up in the mornings I do sometimes say to myself, like Bottom, "Methinks I am marvellous hairy about the face," but in my waking hours I have grown so used to The Beard that I forget it is there, until I am reminded by the strange noises uttered by friends who last saw me more or less clean-shaven. Their reactions certainly enliven the day. If you have grown a beard, there is no need to haunt the salerooms in quest of some strange object to serve as a "conversation piece," I do assure you, although the conversation of the beaver-spotters is not by any means a reasoned and coherent flow.

Emery?

"Aie!" they scream. And "What the . . .?" And "Well, I didn't—honestly—no, it really—I must say—what on earth . . ." And all like that.

I think perhaps it is not so much the beard that upsets them as the fact that by growing one I have forced them to think about my appearance, which they would rather have forgotten. There is a definite implication that I should have asked for permission before launching this fresh piece of impertinence on my long-suffering friends and acquaintances, or at the very least, that I should have issued a general warning to prepare them for the shock of non-recognition.

The most salutary effect of the whole episode—now extending over a little more than a month—is the revelation to me of a hitherto-unsuspected minority of whose persecution by our civilized society I had remained so far quite unaware. I refer to the beard growers, not the beard wearers. The crime is not, apparently, in the possession of the beard, but only in its cultivation. I notice that men who spring into our midst fully bearded, like a critical poet we all know, are accepted as they are; or at least if they are not accepted, it is not because of the beard . . . For them the crime would be to shave off the face furnishings to which the public has grown accustomed.

If you think I am exaggerating about the persecution to which the beard raiser is exposed, let me cite the sad case of the wealthy eccentric I have written about before, the yachtsman who owns our local service station. He allowed his beard to sprout while he was sailing down to Hawaii this summer, and when he came back with a modified Captain Kettle whisker he was the butt of some cruel and unusual punishment from his clientele. Being human—in many ways—the more he was railed at the more stubbornly he determined to hang on to it.

Hidin' Sikh

I have no plans for my own small landscaping project, but I must say I begin to grow a little mulish under the rain of fleers and gibes. The fierceness and irrationality of the attacks—after all, isn't it more natural to let the hair sprout than to shave it all off?—begins to make me suspect that psychologists have a fertile field here for research. I might even contribute a little to the literature myself.

I remember, for instance, an unfortunate Sikh I once shared a boxcar with on a marathon journey across Central Europe. He had been stricken in youth by some ailment which inhibited the growth of hair on his face and head, and so sensitive was he about this—a beardless Sikh has the same problems, mutatis mutandis, as a small Australian or a flatchested Italian movie actress—that he held his turban tail tightly over the lower part of his face the whole time.

Chins of the Fathers . . .

Come to think of it, this beard of mine may very well be the delayed-action effect of my boyhood hero, the Punjabi driver who wheeled our gleaming new 1925 Dodge between Malabar Hill and downtown Bombay. If I was lucky, somewhere on the journey we would pass the Governor's bodyguard, the jingling cavalry escort of big bronze men on satin-shiny black Walers. Their beards were always glistening with coconut-oil, and tightly rolled in a small, neat net. Proper men, you may say, all medals and fluttering lance-pennons. What do we give our small boys to look at, I ask you? No wonder there are juvenile delinquents.

I should like to deny, though, that the beard is the result of religious ambitions, even if Father Divine's recent death has left a vacancy in the field. The rumor probably started when one of my disciples pointd out a faint but perceptible radiance around my head as I was walking out to my mooring in Cadboro Bay, but I should like to assure you that there is absolutely nothing in it.

Nature Rambles

By FREEMAN KING

AN interesting ramble can be made along the shore at Island View Beach.

Here as you walk along the edge of the tide you will find many types of seaweed that have been cast up on the sands.

One of the most evident is the sea lettuce with its tissue-paper texture. As the plant grows older it will become a dark, brownish color. There is another species belonging to the same group—the green string lettuce with long, slender blades that are almost transparent.

If you look closely at the clay patches you can find a little spongy cushion that looks like a blob of jelly. It shows a dark green or even black half-moon shaped cushion.

There is the brown sieve which looks as if something has eaten many holes in it; it is very fragile and paper-thin.

The sea colander often is mingled with the sieve; it too has many holes along the edges. There often seem to be bubbles on one side and a depression on the other side, said to result from the multiplication of the cells.

There will certainly be strewn along the sand the bull or ribbon kelp with its long, hollow stem and its air bladder at the top. This keeps the long bladder or ribbons near the surface of the water. Perhaps you may find one that has a large net-like hold-fast still attached. This enables the plants to hold to rock or other solid surfaces so they are not washed away by the surging tide and high waves.

Look at many of these seaweeds and notice the tiny yellow or white doughnut-like rings on them. They will be the eggs of some snail-like creature.

CALGARY

A Multiple Ombudsman

By JAMES H. GRAY

A SMALL advertisement appeared in Alberta newspapers last week which, while it will evoke little action, was of considerable significance. It called on Albertans, if they had any complaints about unfair treatment at the hands of any Government board or commission, to come forward and lay the complaints on the line.

Gray

A committee of the Legislature has been set up to hear complaints. It is now out searching for people who will put their grievances in writinng and later come forward and testify before the committee.

The significance of the advertisement is double edged. It illustrates the Manning genius for grabbing the ball from the opposition and running it into a political touchdown. And it underlines the fact that Alberta is one of the most board-ridden provinces in Canada.

For 25 years, Premier E. C. Manning has stayed in power by keeping ahead of the opposition. He has done so by lifting the best planks out of opposition platforms and enacting them into law. When the Liberals proposed a long-range plan for investing the province's oil revenues, Manning came up with his own Five-Year-Plans. The Liberals demanded better care for the aged. Manning built two dozen retirement villages. The opposition demanded a University at Calgary. Manning provided one. The list is endless.

Last year the opposition got on the Ombudsman kick and demanded the appointment of an official to protect the people from the exercise of arbitrary power by government officials and public boards. Has the public been pushed around? Is there something here to complain about? Let's get it out in the opening! Thus the present inquiry.

That it will stir up much standing up to be counted is doubtful. Most Albertans now seem reconciled to life ordered by bureaucratic ukase. In Alberta, owners of private property are controlled in a manner that would outrage any castle-owning Englishman. Most of the settled province is rigidly controlled by regional planning boards, who sit atop local planning boards. The decisions of these boards can enrich some landowners and pauperize others.

Other Boards

There are other boards which control who gets the franchise to build fortune-making pipelines, other boards to give the pipeliners rights of access to private lands, still other boards to establish the compensation to be paid to landowners. From none of them is there an appeal to the courts.

As a result of steady political pressure from the farmers, compensation for use of farm land by oil, gas and pipeline companies has gone steadily upward. In the latter cases, the pipeline companies usually have to pay twice what the land is worth and then return it in cultivatable condition so the farmers can continue to use it.

If the farmers who appear before the complaints committee run true to form, they will argue only about money. If the oil industry runs true to form, it will duck under the barn and stay away from the committee.

The Oil and Gas Conservation Board of Alberta is one of the most powerful and autocratic boards in Canada. It exercises powers of life and death over the oil industry. It decides where wells must be drilled, how much the wells may produce if oil or gas is discovered, what share of the entire market each field will get, which company will be given the right to operate all the wells in a given field, which wells must be shut in and which may be produced. It awards exclusive pipeline franchises and permits to build gas processing plants.

No board exercising so much power can hope to escape criticism. The Conservation Board is fair game for the malcontents of the oil industry. In the old days, when the independent producers were numerous enough to be a factor in the industry, they were particularly vehement in their criticism of the board.

Brainwashed

They regarded the Board as a tool of the major oil companies and they documented their cases privately with chapter and verse. It was simply a matter, they said, of the Board being brainwashed by the big companies.

The independents in the business are now reduced to a mere corporal's guard so it is most unlikely that the criticism once so bitterly voiced in the Petroleum Club bar will be shouted from the housetops for the benefit of Mr. Manning's Grievance Committee.

Perhaps the most widespread source of general public annoyance are the zoning and planning boards. In Calgary alone, there must be several thousand people who have bought homes in residential areas only to have planning boards suddenly change the zoning rules and the character of the district. Other planners have blighted entire communities by arbitrarily changing highway routes.

Usually, Albertans howl with pain when the deed is being done, but subside quickly after the edict. This onset of apathy is undoubtedly fostered by lack of access to the courts, though fear of high legal costs, when recourse is possible, is a contributing factor. Mostly they fall back on the plea that "the government should do something."

Mr. Manning, with his eye as always on the next election, has sent out his grievance committee to see if there is anything that needs to be done.

MARKED for ✓ READING

LOGICAL SEQUENCE

High reliance on property taxes aggravates local problems. Placing too large a share of the municipal tax burden on real property weakens the tax base in older cities without any lessening of the need for public services. When the property tax reaches high levels, people stop making improvements, maintenance falls off and investors look to other communities for commercial and industrial development opportunities.

Dr. J. T. Pickord, research director, Urban Land Institute.

Build First; Think Later Won't Do for Our Cities

By CONSTANTINOS A. DOXIADIS

(An internationally famous architect and city planner, Mr. Doxiadis has offices in Washington and Athens.)

All my experience has shown that urban centres will attract more people than we are predicting.

We know that a century from now the average city will have 20 times more people, 100 times more income and 200 to 300 times more cars and machines. After that, we can expect the population of the earth to level off, probably at around 25 to 30 billion people as compared to three billion now.

These are rational, reasonable projections.

A philosopher can afford to say: "I will answer these problems in the 21st Century when things have settled down and I will have been able to think about them." But I am a mason. I say, let us start building tomorrow for something better, even with the small forces we have at hand.

The first step toward practical action is to decide what role we want our cities to play, remodel them for that role and then make sure that we don't allow new pressures to destroy them.

We must realize that every organism, be it a city, a factory or a man, can perform only up to a limit. If the best a jumper can do is 5½ feet, you cannot ask him to jump 11 feet. If you try to make him do it by injections or gland transfers, you will kill him.

A city is no different. To accommodate the growing pressures on an existing city, we try urban renewal. It will take us 10 to 20 years. In such a period there will be many more people all around the downtown area. That means more pressures, more economic investment, more cars. So we will have to have another urban renewal scheme to demolish what we did during the first 10 years and again change the structure of the inner city. This would mean we move in a vicious circle. This should not continue.

Five Elements

But it is a mistake to conceive of the challenge of new cities only in terms of buildings. These are only one of five essential elements.

The first and most basic one is nature, on which we build. The second is man, who builds the city. The third is society, formed by man who inhabits the city. The fourth is all the networks man builds; streets water supply, telecommunications, drainage, electricity, gas, etc.

And the fifth, and last is the buildings, the shells with which we cover man's society, facilities and our whole life.

Let us consider the five elements.

Nature never suffered from the city of the past. If anything, it became more beautiful. The Acropolis in Athens for instance, became a much more beautiful rock when man built on it and around it. The Italian hill towns have beautified the hills. But the modern city has spoiled nature.

People cannot swim in the rivers, although they could have a hundred years ago. The air is contaminated. We throw our waste into the street.

In the past, too, man the second element—has found in his cities as Aristotle described it, safety, security and happiness. Now they are the most dangerous places in the world. I cannot walk across the street because of automobile traffic. We don't know how many phobias are due to the fact that from his childhood, modern man moves in an unsafe environment.

The relationship between man and his art has become an illicit affair that takes place only in museums. There is no more art in the streets. They have been taken over by automobiles and machines.

Society—third on the list—operates well when the contact between its members is very close. In the modern city, we have decreased densities—yes, decreased, contrary to what people believe when they look at the new high buildings. And we have decreased them to a very dangerous degree. Because of the many highways we build, we don't allow easy contact between people.

Athens, for instance, always had the same density in the 3,000 years from its birth to the 19th century—80 people per acre. This density dropped to half when Athens recently started to build higher. Because of heavy industry, highways and other things, it spread out much more. Athens now has 40 people per acre.

Family Restricted

Because of this decreased density, all the members of a family can no longer do what they want, even if the family has two cars. If the father goes to one place and the mother to another, the children cannot attend their Boy Scout meeting of their dancing lesson. Family mobility is weakened. So are other interconnections between people in the city.

Another blow that modern urban society has suffered is that we allow the city to grow inconsistently and create islands of depressions and islands of prosperity. This runs counter to all our policies for an integrated society. For economic, social and political reasons, the weaker group that exists in every society concentrate in the areas of depression. As a result, our society does not operate the way it should.

The networks are the newest elements in the city. The modern city is out of control because a haphazard pattern of highway, railway, airfield, water supply, sewerage and drainage, electric, gas and telecommunication networks preceded city expansion out into the countryside. The upper, visible part of the city was committed long before it was built.

Roads Dictate

The essential networks commit us to a confused pattern. We start building houses only when there is a road, and we follow the road.

Since there is no money to build another road which would be better for the houses we build along an existing one which was conceived not to serve the new houses but to supply an industrial plant. And because there is a water main, we find it cheaper to connect a new housing project to it instead of going another way which would be better from every point of view.

We build first and think later. Our buildings are therefore often close to industry, for instance, where we cannot have fresh air outside our windows. We have to rely on air conditioning. We build them along noisy highways and must keep our windows closed to shut out the noise. The view is ugly, so we close our curtains, too.

Thus our buildings have failed. That is why the best architecture we have today is interior decoration. This is the only field in which constant progress is made.

We should create a system of centres very well interconnected. Each would be delegated its peculiar function and its own facilities.

The interconnections between the centres should be one-way, high-speed tunnels. I believe modern technology would easily allow up 200 m.p.h. But even with present-day cars, we could have 100 m.p.h. speeds. If the centres were 20 miles apart, it would take only 12 minutes to get from one to another.

Later, with progressing technology, we will drive our vehicles to the tunnel entrance where a radar system will take over and speed them along on strips while the driver reads his newspaper. Such devices are already in the experimental stage. We also know that railroad systems are experimenting with speeds of hundreds of m.p.h.

Why is such a transportation network needed?

Less Service

In spite of faster vehicles, we have less service to man today than in the 18th century. Cars have to stop at every corner for traffic lights. You cross the city at 9 m.p.h., the speed of buggies of 100 years ago.

We must conceive of a technological system that makes use of the faster vehicles. First, let's take all traffic from the surface of the earth and put it under the skin, as nature does with our veins and arteries. The machine that moves fast cannot be in the same space as the man who walks.

We are beginning to understand this and separate freeways, permitting no access to them. But we have to develop a whole new system for motor traffic, and that system has gradually to go underground. This may seem expensive, but in the long run it would be economical. We now lose more than 50 per cent of the surface of cities to transportation and other networks. If they went underground, our cities could be much more compact. Furthermore, we would get rid of traffic noises and much air pollution.

Once the networks were laid out and the pattern set for the entire region, I would be in favor of complete freedom for every community to build as it liked—provided it respected the general rules about the common obligations.

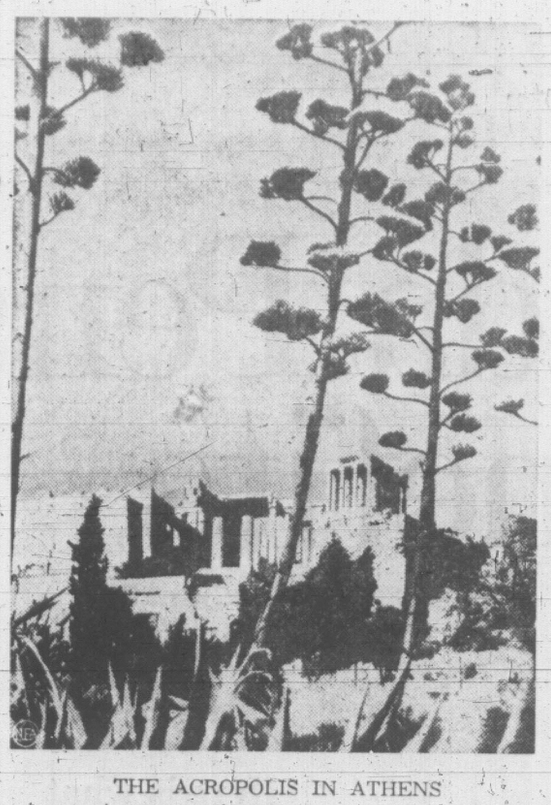

THE ACROPOLIS IN ATHENS
. . . A rare case of man's improvement on nature.

Fewer Yards to Be Made By Riding on Coat-Tails

By GERALD WARING

OTTAWA — The personality appeal that won John Diefenbaker a landslide seven years ago has shown only flashes of its old form so far in this campaign, and Lester Pearson's leader projection has been mediocre.

Waring

What this may mean in terms of practical politics is that a lot of candidates of both parties will have to make it under their own steam if they make it at all. There are fewer yards to be made by coat-tail riding.

Or to look at it the other way around, whether Mike or Dief is prime minister after Nov. 8 depends to an unusual degree on the quality of the men and women running as Grit and Tory candidates.

Both parties are combing the cities and the boondocks for the strongest material they can find—former ministers and MPs, municipal officers, doctors; indeed, anyone who is well-known, respected, and personally popular in the riding.

★ ★ ★

This election is the first test of the new parliamentary pay scale of $18,000 a year as a factor in improving the quality of MPs. That was one of the arguments put forward when the MPs voted themselves their $8,000 raise two years ago.

The proof of this particular pudding will be in the performances of MPs in the next few parliamentary sessions, but right now there is an interim payoff for the parties. This is the probability that some of the more impressive names among the nominees would not be there without the assurance of remuneration adequate to meet family costs.

I don't mean George Hees, Davie Fulton, Robert Winters and Pierre Sevigny. These former ministers and other old pals too, are in the fray because politics is in their blood, and they are pursuing personal ambition. Rather, I mean relatively unknowns like the Liberals' Kent Lamont in Bruce, Ont., Martin O'Connell in Toronto-Greenwood, David Hunter in Athabasca, Alta., and Bud Orange in the Northwest Territories.

"We're very pleased at the kind of candidates we're getting," says Liberal National Chairman Walter Gordon. "They include people we tried to get to stand in 1962 and 1963 but who didn't do so."

That, of course, was before the parliamentary stipend was increased.

★ ★ ★

This may be the last election run under the old free-wheeling ways of election finance. Before the next one the government and Parliament will have the report and recommendations of the special committee probing election costs.

Meanwhile Grit and Tory bagmen are busy putting the bite on "friends of the party," while the NDP looks to its membership and CLC unions for its funds.

Two Liberal candidates tell me that they each have a budget of $15,000 for the election, and that their party's national headquarters is putting up one-third of the money, or $5,000. They are in "Class A" ridings—that is, ridings the Liberals think they can win from the opposition. Class B ridings and lower, where Grit prospects are poorer, don't get as much money from the top.

But at Grit HQ here they hotly deny that such discrimination is made.

"We get no money at all. It's all handled by the provincial organizations," says Gordon.

"Every riding is a Class A riding," says national organizer Keith Davey. "All 265 of them."

Hypochondria Now and Then Relished by the Best of Men

By ART STOTT

LIKE hundreds of other citizens, I'm grateful for the care with which the Victoria and Island Chest Clinic guards my health.

At periodic intervals, a personal friend who runs the clinic sends me a formal invitation to come down and have my picture taken. This is to nip in the bud any adverse developments which may have occurred since my last examination. I appreciate the service. Unfortunately I like it for the wrong reason.

Stott

When the invitation arrives, I immediately indulge in a small orgy of hypochondria. And a little hypochondria now and then is relished by the best of men.

My introduction to this expression of emotion dates back to boyhood. I had just tired of the dictionary habit, looking up some of the naughty words, when I came across the so-called doctor's book in our house. It contained descriptions of most of the known symptoms for the known diseases of the time.

With the exercise of very little imagination, I found that I had the symptoms of almost every complaint. Family practice prevented me exploiting the discovery to the full. Whenever we were sick as kids Mother had about three standard remedies.

★ ★ ★

If the ailment seemed to be centred in the stomach, we were treated with rancid castor oil from one of those old blue bottles. The physic was administered in a tablespoon of brandy. I was well into my twenties before I could drink brandy without seeming to find in it the nauseating taste of castor oil.

If the trouble was in the chest, we had an option. We could drink raw linseed tea, which, chilling, becomes a sort of glutinous slime. Or we could submit ourself to a mustard plaster. The technique of applying the plaster was learned, I believe, from the torture routines of the Mescalero Apaches. It may have done little for the chest condition, but it stimulated the growth of a new and tender epidermis.

The cures for our troubles, real or imaginary, discouraged hypochondria. In that respect it was an under-privileged child.

Things looked up when the mobile clinic began to circulate in Victoria. I had my picture taken as an act of citizenship—not because I needed it. So it was something of a surprise when one of the city nurses who had transferred to the public health service wrote me a note to say they'd like to have a larger photograph of me, She was a close acquaintance and flattered me with remarks about my chest—and this some years before publication of "Playboy."

★ ★ ★

I chuckled at her remarks—and then quit laughing. Big picture? What for? Say, you don't think I've got it, do you? She said no, but come on down anyhow.

Then I began to sweat, but not for long. I resigned myself bravely to the situation, building up the image of an individual growing more ethereal all the time, pale, wan but courageous. This is the proper attitude for the hypochondriac. If he's going to be one, he should see that he's the appealing type, the kind who elicits sympathy and special consideration from those about him. If he can't claim such concern from his loved ones, then there's only one recourse. He has to provide it for himself. I did and I do.

Not that I haven't reasons to expect to suffer, or enjoy, bad health. Among my various vices are several habits that invite physical trouble. I smoke too much. Until a recent flush of carbohydrate gram counting, I ate too much. I get my exercise by pulling the starting cord on an outboard engine. And I have been known to stay up after nine at night.

This week I received my regular invitation to visit the chest clinic. How do I feel? Splendid, really, splendid. I cough a little more. I'm always fatigued. I don't sleep as soundly as I used to. But it's nothing to worry about, really it isn't. My appetite? Failing a bit. Dull aches and pains? Oh, perhaps a little. But I'm fine, fine.

I think I'll have a little lie-down.

WHOLESALE
TO THE PUBLIC
SALE
TELMAC
NO MONEY DOWN

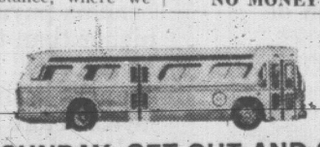

THIS SUNDAY, GET OUT AND SEE YOUR CITY! EAST SIDE, WEST SIDE, EVERYWHERE WITH B.C. HYDRO'S
"SUNDAY SPECIAL"
PASS!
ONLY
50¢
CHILDREN UNDER 12 YRS. 25¢ HOLIDAYS TOO!

News Highlights of the Week

A Shift in U.S.S.R. Economy; More Trouble Abroad for Britain

By PETER MURRAY
Times Wire News Editor

The Soviet Union embarked this week on a new economic course that will bring about major changes in the Communist system.

While Premier Alexei Kosygin denied the country is turning toward capitalism, the reforms clearly borrow from the best management methods of the west.

Adopted by the ruling central committee of the Communist Party, they are designed to improve the Soviet living standards by boosting productivity, particularly in consumer goods.

Profit, bonuses and credit will be used as economic stimulants.

The top-heavy bureaucracy will be trimmed by dismantling Khrushchev's elaborate planning network in favor of a simpler, "line" administration for various areas of production.

Responsibility for day-to-day factory operations will rest with individual managers, who will be judged on how well their goods sell and the profit return, instead of merely on how much is turned out.

Workers will be given more incentive for higher production.

Steps will be taken to keep prices down.

Meanwhile, rumors persisted of pending changes in the Soviet leadership. It was felt that a single, stronger hand would be needed to carry out the new economic policies.

In foreign policy, Russia moved back to a harder line toward the war in Viet Nam.

Party chief Leonid Brezhnev, addressing the central committee, said Viet Nam threatens to undo the recent progress toward better relations between the two countries.

●

Viet Nam was also a crucial topic at the annual conference of the British Labor Party in Blackpool.

Prime Minister Harold Wilson's position was strengthened when he won support for the government's policy of backing the U.S. in Viet Nam.

Wilson and his cabinet colleagues firmly rejected the anti-Americanism implicit in resolutions critical of U.S. involvement in the war which were introduced by left-wing elements of the party.

The leaders had a more difficult time putting down a revolt by trade union delegates against the government's plan to control prices and wages.

The closeness of the vote showed the widespread dissatisfaction among party members over Labor's drift to the right since assuming office.

In addition to his troubles at home, Prime Minister Wilson was confronted by other ticklish problems abroad.

In Salisbury, Rhodesia, Prime Minister Ian Smith announced he will travel to London next week for a "final showdown" with Britain on demands by the Central African colony's white rulers for independence. Wilson is committed to upholding the rights of the Negro majority in Rhodesia.

Mounting terrorism in the Arabian peninsula colony of Aden forced Wilson's government to order suspension of the constitution. The British accuse Egypt of fomenting trouble in the strategic territory which had been slated for independence within three years.

●

The India-Pakistan struggle for Kashmir continued to simmer near the boil. After agreeing to a UN-requested ceasefire, the combatants refused to return to their corners.

The UN team charged with enforcing the truce, made up largely of Canadians, began its difficult task. Skirmishes continued at numerous points along the line as India and Pakistan accused each other of ceasefire violations.

Pakistan said it would not withdraw troops from Kashmir unless the UN sent a larger peace force to prevent India from moving in; India in turn declared she would not allow any UN troops on her territory.

India also firmly refused to accept a UN-supervised plebiscite in Kashmir to determine its political future.

The war in Viet Nam took an ugly new turn with executions and reprisals by both sides.

Two U.S. Army officers held prisoner by the Viet Cong were shot, and North Viet Nam announced that U.S. pilots downed in bombing raids and captured alive would be treated as war criminals, presumably to be executed.

This followed the firing squad execution by South Viet Nam of three alleged Viet Cong sympathizers who had publicly called for an end to the bombing of the north.

●

Elsewhere . . .

Hundreds were killed when Mount Taal in the Philippine Islands, dormant for 54 years, erupted spectacularly, spewing lava over two villages. . .

In Hayneville, Alabama, an all-white jury acquitted deputy sheriff Tom Coleman in the shotgun slaying of a seminary student civil rights worker. Coleman said he acted in self-defence. The victim was shot in the back. . .

A symbol of the roaring 20's and one of the screen's original glamour stars, "It Girl" Clara Bow, died in Culver City, Calif. She was 60.

THE GALLUP POLL

Bi and Bi Inquiry Made Little Impact

By The Canadian Institute of Public Opinion

Over the past year and a half the Royal Commission on Bilingualism and Biculturism has made little progress in projecting itself into the public's ken. Rank and file knowledge of the commission's activities has remained static.

Just more than six-in-ten adults say they have heard of the royal commission's work and just more than three-in-ten are completely unaware of it.

In January, 1964, the same ratio was noted in a Gallup Poll survey. Sixty-six per cent had heard of the royal commission and its investigations on bilingualism and biculturism; 34 per cent had not heard of it.

Those who claim French as their mother tongue are slightly (2 per cent) better informed on the commission than those who speak English.

The question: "Do you happen to have heard or read anything about the Royal Commission on Bilingualism and Biculturism, set up by the federal gvernment?"

	Mother Tongue			
	Total	English	French	Other
Yes	65%	65%	67%	57%
No	35	35	33	43
	100%	100%	100%	100%

(World Copyright Reserved)

7% ON SAVINGS
Why be satisfied with less?
For free information folder, simply cut out and mail with name and address to:
TRANS-CANADA
JOINT MORTGAGES CORPORATION LTD.
(Assets under administration exceed $7 million)
Birks Bldg., 718 Granville St., Vancouver - MU 5-8268
Victoria Office, Suite 224—645 Fort Street - 385-6121

A word from DAVID GROOS
OUR CANDIDATE FOR RE-ELECTION

The Campaign Begins . . .
. . . and we are ready

LIBERAL CAMPAIGN HEADQUARTERS NOW AT YATES AT QUADRA
PHONE 383-4147

I am proud of my nomination as Victoria Liberal Candidate, the support I have received is more than encouraging. And now to work for the busy weeks ahead. Our headquarters are established, our organization as complete as humanly possible. I cannot meet you all, personally, much though I should like to do so. But, should you wish to talk to me on any particular subject just phone me at headquarters, 383-4147, or at my home 384-6020. I will welcome your call and your support which will, I hope, ensure strong majority for our country.

David Groos.

David Groos,
Liberal Candidate for Victoria.

Inserted by Victoria Liberal Assn.

The Canada Pension Plan and its benefits

Here is what the Canada Pension Plan will do for people like Robert Martin, a 55-year-old skilled tradesman who earns $100 a week ($5,200 a year).

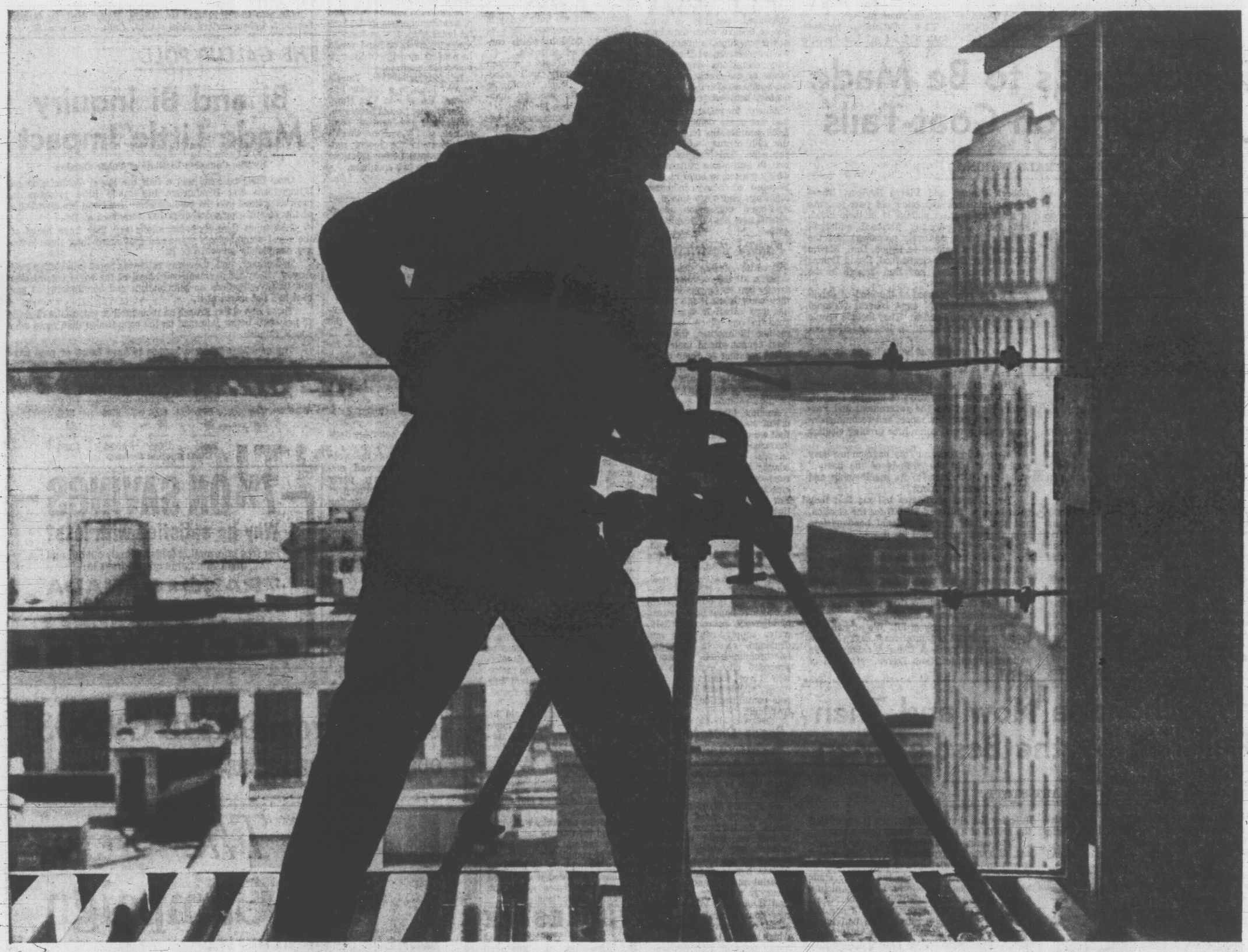

If Robert works full time until age 65 he can look forward to a monthly retirement income of $104.17 from the Canada Pension Plan and $75 from Old Age Security—a total of $179.17 a month. When his wife, who is two years younger than Robert, receives her Old Age Security pension, the Martins' monthly income will rise to $254.17.

If Robert becomes disabled at age 60, having contributed for five years, he will get a disability pension of $103.13 a month until he reaches 65 when his retirement and Old Age Security pensions begin.

If Robert dies after contributing for three years, his wife will receive a widow's pension of $64.06 a month until age 65. From then on her widow's pension will become $62.50 and she will also receive the $75 Old Age Security pension—a total of $137.50 a month. At the time of Robert's death, Mrs. Martin will also be paid a lump sum of $500.

All benefits under the Plan will maintain their value. The actual benefits payable will probably be higher than those given here since benefits will be adjusted to meet changes in living costs and in wage levels before they are paid and changes in living costs after they become payable.

What will the Plan cost you?

If you, like Robert, are employed and have earnings of $5,200 spread evenly over the year, you will, commencing in January, pay at the rate of $1.59 a week until your contributions for the year amount to $79.20. Your employer will pay the same amount.

This advertisement is one of a series which relates some of the important benefits of the Canada Pension Plan to individual circumstances.

Issued by authority of the Minister of National Health and Welfare, Canada, The Honourable Judy LaMarsh.

CP-65A

OPEN SHELF

By John Mika

Yes, John, there is a Blackwood's.

For years I've heard vague allusions to this enchanting English magazine from persons who have sworn they read it, and avidly, in their youth, which usually was spent in some distant corner of Empire. But they couldn't describe it exactly nor recall where they had last seen it.

At certain cocktail parties and soirees, the name of Blackwood's was almost bound to come up some time during the chatter, like a softly-spoken refrain wafting through the instalments of rye on the raucous. I regarded it as a sort of Kilroy of the magazine world.

So it was a bit of a surprise to find, as I was reaching for a recent Playboy, that at least one Government Street magazine stand figured Victoria qualified as a distant corner of Empire.

Yes, there it was. Blackwood's Magazine, Number 1796 - Volume 297.

And having read it, avidly, find it a bit hard to describe exactly.

* * *

It looks more like a pocketbook than a magazine and it has no truck with illustrations, bent single-mindedly on presenting only reading matter for the famished bookworm caught between library visits.

Its articles appear to be written, for the most part, by semi-professionals controlled by excellent editors, and the subjects usually seem to be about out-of-the-way incidents in out-of-the-way places—"Excitement on the Whangpo," "Vaal River Diggings" and "Ascension" being among those in the copy I picked up.

They all make interesting reading, but unfortunately I don't go to cocktail parties much any more, so I'll have to keep it between you and me.

If, by the way, you like reading the "little magazines" as they're called, I don't think you can go wrong with Blackwood's, but you might go even less wrong with Tamarack Review.

It's a Canadian quarterly, mainly with articles about distant people and corners of Confederation, which currently is trying to hit the big time with its first full-time editor and an effort to increase its publishing frequency as well as circulation. It, too, makes good reading and it could use more readers.

War History Made Graphic

THE GREAT WAR, 1914-1918: A PICTORIAL HISTORY by John Terraine. Collier-Macmillan Canada, 1965. 400 pp. Maps. Index. $17.95.

Reviewed by R. H. Roy

Last year was the 50th anniversary of the outbreak of the Great War. Owing partly to that anniversary, there has appeared a minor flood of war books dealing with various aspects of the fighting. **Flanders Fields, Verdun, The Somme, The Guns of August** and **1918, The Last Act** are but a few titles which come to mind.

If there is any one thing which is common to all these, it is the combination of horror, self-sacrifice and heroism experienced by soldiers of all armies on the battlefield.

In The Great War, John Terraine has brought together an amazing selection of photographs which point up visualy all that other authors attempt to describe. His photos cover all fronts and all the major armies involved, and few collections carry with them such an impact as these.

If anyone wishes to gain some idea of what the war was like from the beginning to the end, whether on land, sea or in the air, and whether the battle was in France, Africa, the Balkans or the Russian front, then this book should satisfy him.

Accompanying the excellent array of photographs is a text which describes the main events of the massive struggle between the Alliance and the Entente.

For anyone interested in military history, this book is a must.

Turbulence Big Hazard For Aircraft

ANVIL OF THE GODS, by Fred McClement. McClelland and Stewart Ltd., Toronto. $5.95.

Reviewed by A. F. GREENWOOD

Anvil of the Gods is one of a series of books edited by Martin Cardin. This series is called Airmen and Aircraft and is intended to eventually cover the whole history of flight.

The Anvil referred to is the characteristic flat top formation of the thunderhead or cumulo-nimbus cloud, and the book is a discussion of the violent effects of storms on aircraft.

Mr. McClement who was Air Canada's (then T.C.A.) photographer for more than ten years and has many air hours, has done an exhaustive job of research on a good number of airline crashes and has come up with some frightening facts.

Of interest mainly to the pilot, this book, written in easy-to-read, reportorial style, is enlightening and instructive.

Anvil of the Gods is also profusely illustrated with some of the best photographs of aircraft and cloud formations this ex-pilot has ever seen.

BEST SELLERS

FICTION

Hotel, Arthur Hailey. Fourth West. Third in U.S., first in Britain.

The Source, James A. Michener. First in U.S.

Don't Stop the Carnival, Herman Wouk.

The Flight of the Falcon, Daphne du Maurier.

Up the Down Staircase, Bel Kaufman. Second in U.S.

The Looking Glass War, John Le Carre.

Herzog, Saul Bellow.

Pillar of Iron, Taylor Caldwell

Death in the Castle, Pearl S. Buck.

NON-FICTION

Little Harder, Ted Byfield.

The Comfortable Pew, Pierre Berton.

Lament for a Nation: The Defeat of Canadian Nationalism, George P. Grant.

Markings, Dag Hammarskjold. First in U.S.

A Dictionary of Modern English Usage, H. W. Fowler. Second in Britain.

Winston Churchill as I Knew Him, Violet Bonham Carter. Fifth in Britain.

The Vertical Mosaic, John Porter.

The Road Across Canada, Edward McCourt.

The State of Quebec, Peter Desbarats.

Anatomy of Britain Today, tain.

The Ambassador, Morris L. in U.S.

BACK-TO-NATURE TALE ABSORBING

"PLACE OF QUIET WATERS" by Margaret McIntyre. Longman's Canada Ltd. 1965. 282 pages. $5.

Reviewed by M. Schierbeck

Two young career women, feeling completely frustrated in a life which is: "simply a matter of digging the ditch to get the money to buy the bread to give you the strength to dig the ditch," decided to break the viscious circle and go back to Nature.

After a number of trips up along the coast of British Columbia they find the place of their heart's desire.

It is a deep inlet, accessible only through a canal where the tides run high and turbulent, but inside the water is quiet and the wooded shores and mountains are beautiful.

Here they acquire a piece of land and one of them tells the story of their victories and failures in their struggle to build a house and live "off the land." It is charmingly and amusingly told and leaves the reader with a vivid impression of the beautiful nature and the few inhabitants who have chosen to live in this isolated spot.

One gets deeply involved in the small events of life lived the hard way and you feel quite let down when the tale comes to an end and you come back to ordinary "civilized" life.

LOOKING AROUND AT ART

By ROBIN SKELTON

Style for Own Sake Technician's Risk

I didn't have space to comment upon the exhibition of prints by Helen V. Piddington at the Victoria Art Gallery when I wrote earlier in the week and now it is almost over. In fact, unless you can get to the Gallery this afternoon or tomorrow, you've missed it.

Skelton

It would be a pity if this were to be the case for Miss Piddington, like all Hayter's better pupils, has enormous technical ability, and her prints are full of rich and exciting textures.

There is a great increase in the number of print-makers in Canada (and indeed elsewhere), these days, and many of these artists have certain qualities in common.

The majority are fascinated by problems of texture. Many are making extremely elaborate relief prints. Dozens of them appear to be exploring entirely new techniques, and bringing recent technological discoveries to bear upon their craft.

This excitement about the craft of print-making, however, appears to have led some artists to forget about such old-fashioned notions as the importance of composition.

Miss Piddington has, in one or two of her works, suffered this lapse of memory, and the result is a pleasingly decorative area of richly textured colors that lacks both decisiveness and direction.

Plomberie de Poitiers is one of these; it delights by its sensual elegance but dismays by its lack of point.

Mere sensuality is not enough. There must be, as Robert Frost said somewhere or other, a "touch of mind" about it for us not to feel, finally, a little cheated.

In most of Miss Piddington's prints there is that needed air of a controlling intelligence. **Aristazal** organizes its sombre beauty into gently sweeping rhythms that satisfy our desire for design as well as sensation. It is a moving, moody, tone poem with real structural strength.

When Miss Piddington turns to more obviously dramatic structures she sometimes fails. **Nestor** with its cunningly organized swirls of red, manages to be more than merely decorative, but **Gogag, Nee-Gamks** (where does she get those titles?), and **The Thing,** appear to me to be pure style, which is to say style without content.

This is always the risk that the technician faces; obsessed with how effects may be created he is liable to forget to wonder why they are worth creating. I've a nasty reactionary suspicion that this applies to a good deal of Op Art, and perhaps even to some Pop Art as well.

It doesn't, as I have said, apply to all Miss Piddington's work by any means.

Look at **Tout Est Possible,** for example. Here the colors, the textures, and the composition all work beautifully together to create that dynamic balance of sensations which it is the aim of every artist to achieve.

Or almost every artist; a qualification is needed here. There are some artists whose intention is primarily to make a picture which is a source of personal satisfaction to some individual. I am, of course, referring to the general run of portrait painters.

Elizabeth Goward is one of these artists, and, as long as she sticks to pastel and doesn't meddle with oils, she is pretty good as a personality-trapper.

Though there are many cases of second-rate drawing in her collection of portraits, I get the feeling that there are probably very few cases of dissatisfied customers.

She can, as they say, "get a likeness," and she doesn't sentimentalize to more than a perfectly justifiable degree.

Her work, however, does present us with a puzzle which I confess to being unable to solve. When is a bad painting a good picture?

The answer, often given, is "when it's a portrait," but the real puzzle is why this cynical and superficial answer should, somehow, have a speck of truth in it.

Can it be that, in judging art, we, ever so occasionally have mixed criteria?

Books ★ Art ★ Hobbies

AN AGE OF GRANDEUR CREATED MARTYRS

Century in Scarlet by Lajos Zilahy. Toronto, McGraw Hill, 1965. $8.50.

Reviewed by Grant McOrmond

In his latest novel, **Century in Scarlet,** Mr. Zilahy tells the story of the struggle for Hungarian independence from the years 1814 to 1914.

It is also the story of the Dukay twins, Count Antal and Count Adalbert. At their christening in 1814, Prince Metternich, the Austrian Chancellor and evil genius presiding over the reactionary forces of nineteenth century Europe, states that "this century will be the happiest, the merriest century . . . It will be a gala century, a century in scarlet, not only in dress and uniform, but in human thoughts and human effort."

The irony of Metternich's statement becomes apparent when the "scarlet" of the century is shown to be the blood of the martyrs for liberty.

In their struggle against Austria for Hungarian independence, the Dukay twins represent two different traditions among Hungarian freedom fighters. Count Antal, the elder, was of the moderates such as Deak and Count Batthyany who sought reform through constitutional means. Count Adalbert, the younger and more radical twin, fought with Louis Kossuth, and with him went into exile in Turkey, subsequently travelling with him to the United States, Britain and France.

Century in Scarlet creates a colorful, detailed picture of a way of life that, like the Hapsburg monarchy, has disappeared. It was an age of dignity, tradition and grandeur. It was also an age brutal, treacherous, and ignoble. It was the Vienna of Strauss, but it was also the Vienna of Metternich and Freud.

Lajos Zilahy here follows the tradition he established in his other works such as **The Dukays** and **Two Prisoners.** At times his readers may have difficulty managing the large cast of characters and the broad sweep of events related in such intimate, fascinating detail. But the effort is rewarding. The novel will add much to the reader's understanding of the nineteenth century; it gives many interesting details of Hungary and its history of a thousand years. Certainly it will give added insight into the motivation that creates heroes and martyrs for the cause of liberty.

FAMILIAR SETTING

Characters Hurt Novel

CEDARHAVEN, by Patricia Campbell. The Macmillan Co., 1965. 343 pp. $5.95. Reviewed by R. G. Lawrence

Cedarhaven is an undistinguished novel set in a familiar place, Port Townsend, Washington. It will have some interest for readers in that area, its events reaching as far west as Neah Bay. (There are three casual allusions to Victoria.))

The story begins in 1859, when Port Townsend was rough and primitive, and the book conveys a good deal of period flavor, with many allusions to dress and customs of the times, muddy streets, housekeeping difficulties, and standards of morality.

What makes **Cedarhaven** a less memorable novel than it might be is the obviousness of characterization.

One learns that Darrie grows sharply towards spinsterhood, coping with family and domestic problems with a will of iron, whilst the principal boarder at Cedarhaven, a handsome Irishman, hovers patiently in the background for about 20 years.

The outcome of this situation can be predicted, but many other events in the book are entirely unpredictable and implausible. The lack of depth in character drawing contributes to this difficulty.

In these present enlightened days one can hardly object to various persons of opposite sexes moving in and out of each other's beds, but the unvirtuous liaisons described in this book have an unnecessary coarseness of tone that hints as a catering to a low level of taste.

Canadian Players Set to Launch Toronto Season

For the first time since its inception in 1954, Canadian Players is presenting a season of plays in Toronto.

Under the guidance of Marigold Charlesworth, Artistic Director, and Jean Roberts, Administrator, Canadian Players will have a nine-month season in the intimate (209 seats) and charming Central Library Theatre.

Two English-speaking companies will be operated by Canadian Players. Before Christmas one will cover the eastern provinces in a production of Oscar Wilde's The Importance of Being Earnest, while the Toronto based company presents three productions, The Playboy of the Western World by J. M. Synge, Murder in the Cathedral by T. S. Eliot and the Firebugs by Swiss playwright Max Frisch.

There will be a Christmas show for children.

Early in the New Year the pre-Christmas Toronto based company will go out on tour presenting Murder in the Cathedral. The other company will take over its occupancy of the Central Library Theatre.

Later The Glass Menagerie by Tennessee Williams will be staged and another play, yet to be announced.

Mrs. Virginia Stephenson
of California

INFINITE WAY

Teacher and Practitioner

Will talk at the
Empress Hotel
Princess Louise Room
Sunday, Oct. 10
at 2 p.m.

SUBJECT:

"Mystical Interpretation of the Bible"

Public Lecture

EATON'S Will Obtain

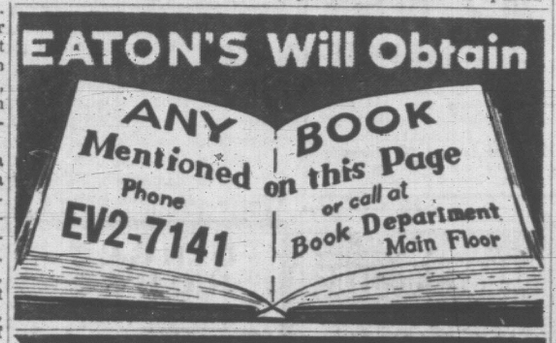

VICTORIA SCHOOL OF MUSIC

613 Pandora Avenue, Victoria, B.C. Telephone: 384-1717

AUDITIONS FOR SCHOLARSHIPS

Auditions will be held on Tuesday, October 19, 1965, commencing at 4:00 p.m. Candidates should apply in writing by October 9, 1965, indicating how long they have studied, examinations taken, etc., and suggesting pieces they might perform for the audition.

(Age limit 8 to 25 years, inclusive.)

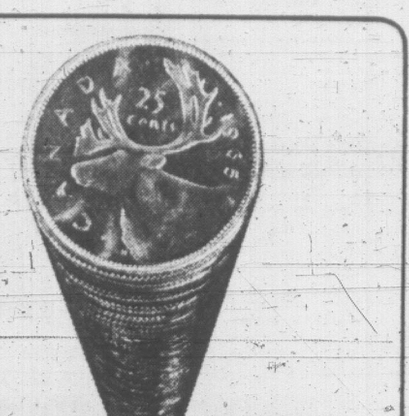

79%

Figure it out for yourself

A few minutes with pencil and paper will convince you that you've got a good thing growing for you with new North West Trust Guaranteed Savings Certificates.
For example, $55.84 buys a $100 certificate, maturing in just ten years - an increase of 79% on your original deposit ... an average yearly increase of 7.9%.
Here, surely, is today's most sound, safe and sure investment - and your money is not tied up.
North West Trust Guaranteed Savings Certificates are
CASHABLE AT ANY TIME!

$13.96 buys a $25 certificate
$279.20 buys a $500 certificate
$5,583.95 buys a $10,000 certificate
Certificates available from $25 to $100,000

Visit or telephone:

NORTH WEST TRUST
717 Fort Street
Phone 386-3534

CALGARY - EDMONTON - WINNIPEG
VICTORIA - VANCOUVER - DAWSON CREEK

— ATTENTION —

NATIONAL DEFENCE EMPLOYEES

Who Are Not Members of N.D.E.A.

N.D.E.A. Offers N.D.E.A. Members

LOW COST GROUP LIFE INSURANCE

FOR YOUR WHOLE FAMILY
NO MEDICAL REQUIRED

JOIN N.D.E.A. TODAY AND PROTECT YOUR FAMILY NOW!

SCHEDULE OF BENEFITS

Association Members	Life Insurance	Acidental Death and Dismemberment	Wife (Husband)	Each Child
A. Female	$2,000.00	$2,000.00	$2,000.00	$1,000.00
B. Male	$5,000.00	$5,000.00	$2,000.00	$1,000.00

MONTHLY COSTS

FOR MEMBERS UNDER AGE 65	Without Dependents	With Dependents
Female	$1.00	$2.00
Male	$2.50	$3.50
FOR MEMBERS AGE 65 AND OVER ALL MEMBERS	.50	.80

THIS PLAN OPEN FOR A LIMITED TIME

FOR ADDITIONAL INFORMATION

Send Your Name and Address to:

P.O. BOX 845, VICTORIA, B.C.

AT THE
GALLERY
1040 Moss Street EV 4-5123

EXHIBITIONS

Sunday
Ancient Mexico in Miniature, Helen Piddington Prints, Ken McAllister photographs, and Elizabeth Goward portraits.

Tuesday through Saturday
1. 18th Century British Portraits and French Barbizon Landscapes.
2. New Print Accessions.
3. The Great Exhibition.

ACTIVITIES

Monday — Members' Picture Rental. Pictures on view 1 to 5 p.m. Rental at 7:30.

Tuesday—Members' Preview and Reception, 8:30.

GALLERY HOURS
Tuesday through Saturday, 11 a.m. to 5 p.m., Sundays, 2 to 5 p.m., Thursday evenings 7:30 to 9:30. (Closed Mondays.)

ADMISSION, 25c
Students Free

MUSIC ★ ★ ★ MOVIES ★ ★ ★ DRAMA

NEWSPAPER ADVERTISING STIMULATES BUYING

Symphony Students Find Careers Open

By JOAN MASON HURLEY

An opportunity almost unique in Canada is given our young people in being able to play with the Victoria Symphony Orchestra.

Ours is a community orchestra, which means that most of its members make their livings at other jobs. A professional symphony rehearses in the daytime, which precludes students from being members.

Victoria had the largest per capita representation in National Youth Orchestra of any place in Canada. This was very largely due to the training and experience our boys and girls obtain with the Victoria Symphony.

The opportunity is far-reaching in its consequences, possibly affecting the whole future life of the students involved.

Take the case of Vivienne Abbott, aged 18.

Vivienne received her initial training with Dorothy Evans and the Victoria Schools Symphony Orchestra. Next she was invited to join the adult symphony where she has been in the violin section for three years.

This summer she was accepted by the National Youth Orchestra.

Franz-Paul Dekker, conductor, was so impressed with Vivienne's playing that he offered her a contract with his own orchestra, the Rotterdam Philarmonic, starting in the fall of 1966.

Thus, for Vivienne the goal of ultimate professionalism has been accomplished by treading every step up the ladder.

This season she will remain with the Victoria Symphony. She will assist Jean Angers, concertmaster, in teaching pupils at the Victoria School of Music, and study German for the exciting year that lies ahead of her.

It was Hans Gruber who first started students in the orchestra. He arranged through Canada Council that their lessons, should be paid for and so they were reimbursed without having to join the union.

Nowadays the students are directly paid, and one boy spoke of the great thrill it gave him to be able to finance his own studies after years of his parents doing so.

Students this year include Mark Butler, 15, violin, Merlin Naduriak, 18, 'cello, both National Youth Orchestra members; Barbara Ann Court,18, violin, who won a scholarship to attend the Congress of Strings at Lansing, Mich., this year; Janice Lee, 15, 'cello, Anne Valdal, cello, and Ian Franklin, 15, oboe.

Most of these young people have come up through the excellent Victoria public schools system of music. Once they have proved their ability in the Victoria Schools Symphony Orchestra, they are given a chance to join the adult symphony.

VIVIENNE ABBOTT
. . . to Europe

Although rewarding and naturally a great honor, the work is onerous indeed for a youngster. Concerts are every three weeks and involve several evening rehearsals beforehand.

Naturally many hours of home practice are necessary too. One mother told me her child came back from rehearsals at 10:30 p.m. and started right in practising until begged to desist.

School authorities tell me that often marks fall off; but not unnaturally a musical youngster feels that the symphony is the most important thing in his young life.

Students who were with the orchestra last year, and who have gone on to win scholarships in other places are: Norman Abbott, 'cello, winner of the Kathleen Parr Scholarship in performance at the University of Toronto; Donna De Long, violin, scholarship to the New England Conservacry of Music; Velma Ko, violin, scholarship to University of Brandon where she will study under Albert Pratz.

These successes are largely due to the excellent training these young people have received with the Victoria Symphony.

One feels the future of music in Canada is in good hands.

ENTERTAINMENT CALENDAR

TONIGHT, 8:30, McPherson Playhouse: Bastion Theatre presents Come Blow Your Horn. Three-act comedy. Final performance.

★ ★ ★

Sunday, 3 p.m., Monday, 8:30, Royal Theatre: Victoria Symphony Orchestra opens 25th season. Conductor, Otto-Werner Mueller. Solo violinist, Jean Angers.

★ ★ ★

Tuesday, Oct. 12, 8:30, McPherson Playhouse: Famous Artists present Witold Maleuzynski, great Polish pianist. Tickets available at Kent's Ltd., Fort Street.

★ ★ ★

Thursday, Oct. 14, 8:15, McPherson Playhouse: Salute to International Co-operation Year. Songs, dances and costumes of the nations. Sale of international foods.

Saturday, Oct. 16, 8:15, Langham Court Theatre: Victoria Theatre Guild presents Mary, Mary. Comedy. Tickets on sale starting Monday, Eaton's ticket bureau, 10 a.m. to 4 p.m.

NEW YORK — The touring company of "The Owl and the Pussycat" will be headed by Eartha Kitt and Russell Nype. The two-character Bill Manhoff comedy, which had a good Broadway season, is slated to visit 25 major cities, starting Sept. 13 in Wilmington, Del.

VICTORIA HARMONIE CHOIR
DANCE
TONIGHT, 8:30 P.M.
WHITE EAGLE HALL
90 Dock St.

NEWSPAPER ADVERTISING STIMULATES BUYING

HOLYROOD HOUSE
SCOTIA DINING ROOM NOW OPEN DAILY
Luncheon served 12 to 2 p.m. (except Saturday and Sunday)
Smorgasbord 5 to 8 p.m.
2315 McBRIDE AVE.
1 block east of Douglas Street—OFF BAY STREET
Two minutes drive from Centennial Square
For Reservations Phone EV 2-8833
Wedding Receptions of Distinction
Private Dinners • Commercial Displays

LULU - BELLE
Nightly
at the
Gay Nineties
Spare Rib House
World Famous Spare Ribs
CHERRY BANK HOTEL
825 Burdett 385-5380

CHEZ MARCEL
DANCE
SATURDAY NIGHT
CABARET STYLE
To The Capital City Four
Dining Room Open 5:30 p.m.
Table Reservations
GR 8-2313
1730 Island Highway
Weddings • Banquets
Private Parties

VALIANT
Nobody beats Valiant for value . . . style, comfort, roominess, low initial cost makes it the value leader for '66.
FOR '66
Now at
ENSIGN MOTORS
YATES at COOK
CHRYSLER--PLYMOUTH--VALIANT--BARRACUDA
FARGO TRUCKS

ESQUIMALT
SPORTS CENTRE
FALL and WINTER
ICE SKATING
PROGRAM
SUNDAY
FAMILY SKATING
2:00 to 4:00 p.m.
PUBLIC SKATING
8:00 to 10:00 p.m.

DINGLE HOUSE
Excellent Dining
in an elegant Victorian atmosphere, featuring
Prime Ribs of Beef
Steak and Sea Foods
Open 5-10 p.m. Clsd. Mon.
Reservations EV 2-9171
141 Gorge Rd. East

HAMBURGERS
and
HOT DOGS
29¢ each
CHAMPION DRIVE-IN
A Minten Enterprise
2310 Douglas EV 2-0911

THE COLONY
FLORA-DORA
SING-ALONG
with the
HONKY-TONK PIANO
Best $2 Meal and Fun in Victoria
TONIGHT
7 P.M.
THE COLONY
FLORA-DORA

NORTH BREEZES

The scrape of ice skates, the clash of sticks and the thump of a player boarded . . . the roaring crowd brought to its feet as a favorite player breaks away in a rush on the enemy goal . . . the fun of home-team hockey starts again Oct. 16 at Memorial Arena.

The Leafs are working out four hours daily sharpening their game; so it's time to plan your game night strategy, too.

There's no better play than dinner at IMPERIAL. Use our easy parking and make the short walk to the game fortified for an exciting evening.

★ ★ ★

IMPERIAL best wishes to Cmdr. William Walker, new C/O of Malahat; Lt.-Cmdr. John T. Down, named to the Kashmir UN peace team; the Salvation Army's Major Austin Miller for a Winnipeg promotion and to Saanich Reeve Hugh Curtis, named to the UBCM executive.

Your host,
Nick North
Imperial Inn
Fine Dining in Victoria
Douglas and Discovery Streets
WESTERN INTERNATIONAL HOTELS CANADA

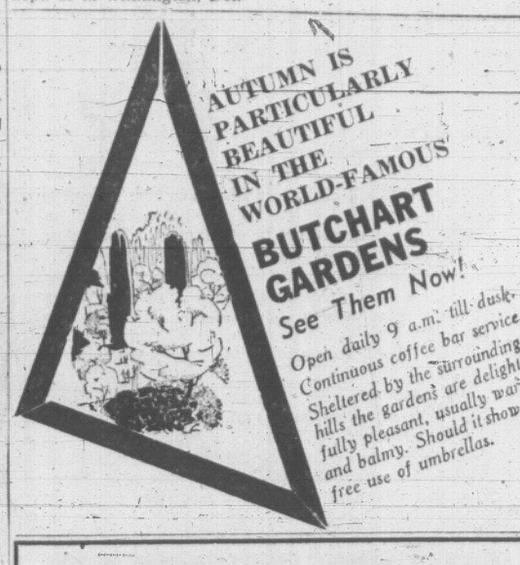

FAMILY DAYS!
SPECIAL PRICES NOW IN EFFECT !
undersea garden
YOU DESCEND UNDER THE SEA ITSELF!
WHOLE FAMILY— Regardless of size $2.50
ONE ADULT AND ONE CHILD $1.25

★ SEE! The world's largest display of Octupuses! Skin divers hand-feed fish!
★ SEE! Sharks, Giant Cod, Prehistoric Sturgeon!
★ SEE! Delicately-tinted sea creatures and anemones!
★ SEE! Herbie II and Charleen the baby seals.
★ FLOODLIT AFTER DARK
PLUS OVER 3,000 EXOTIC FISH AND MARINE CREATURES
undersea garden
OAK BAY MARINE, 1327 Beach Drive, Phone 382-5717
Open 10 a.m. to 9 p.m. Seven Days Per Week

WORLD Adventure Tour
1965-1966 SERIES
5 OUTSTANDING TRAVEL-TALE FILMS (in color) with the PRODUCER-NARRATORS IN PERSON!
"LOOK TO FINLAND" with Hjordis Kittel Parker, Mon., Oct. 18
"PARIS," with Eric Pavel ..... Sat., Nov. 27
"POLAND," with Kenneth Richter ..... Sat., Mar. 5
"HONG KONG," with Karl Robinson ..... Tues., Mar. 29
"VENICE and the ITALIAN LAKES," with Thayer Soule, ... Tue., Apr. 19
SEASON TICKET SALE EXTENDED UNTIL OCTOBER 9
BUY NOW AND SAVE 32%
SAVE 30% • 5 EVENTS $6.95 • $5.95 • Student $4.50
At Playhouse Box Office — Phone 386-6121
Now this city joins the CIRCUIT of the GREAT THEATRES OF WESTERN CANADA which play these famous Travel-Tale Films (in color) with the Producer-Narrators in Person!
McPHERSON PLAYHOUSE

VICTORIA SYMPHONY ORCHESTRA OPENS '65-66 SEASON
with an outstanding concert in celebration of its 25th Anniversary
ROYAL, SUN. 3 P.M.; MON., 8:30 P.M.
OCTOBER 3-4
Sidney — Friday, Oct. 1
GET YOUR TICKETS AS YOU ENTER THEATRE OR
at Eaton's Box Office EV 2-7141, Music Dept.
1.75 - 2.50 - 3.00 - 3.50

Century INN
The Inn on Centennial Square
Featuring
THE PERSIAN ROOM
Exquisite Cuisine for Every Taste
Song Stylings by Muriel Bertrand
Reservations 383-1151

ARENA
SUNDAY SKATING
2:30 p.m.—PUBLIC
8:15 p.m.—PUBLIC

The McPherson Playhouse
COMING EVENTS
Sept. 24 to Oct. 2
"COME BLOW YOUR HORN"
Oct. 12
MALCUZYNSKI
WORLD FAMOUS PIANIST
Oct. 13
FASHION REFLECTION FOR FALL
Oct. 14
"SONGS and DANCES" Around the World
Oct. 18
"LOOK TO FINLAND" Traveltale
Oct. 26 to 30
"SOUND OF MURDER"
Nov. 5th and 6th
NADEN BAND CONCERT

CURTAIN RISES
for
THE VICTORIA THEATRE GUILD
(Langham Court Theatre)
For information contact
Mr. Don Jacobs
(Membership Chairman)
PHONE EV 3-7707
for
★ ACTIVE MEMBERSHIPS
★ SEASON TICKETS
"YOU DON'T HAVE TO ACT TO BE ACTIVE"
1965 - 1966
SEASON PROGRAMME
★ "MARY, MARY"
Oct. 16-23
Director—Mrs. N. Kellie
★ "ALADDIN AND HIS WONDERFUL LAMP"
(Pantomime)
Dec. 6th—For extended run
Director—Mr. Anthony Burton
★ "ONE WAY PENDULUM"
Jan. 29 - Feb. 5
(Dominion Drama Festival Entry)
Director—Bert Farr
★ "SEVEN NUNS FROM LAS VEGAS"
March 12th - 19th
Director—Nel Horth
★ "DEAD ON NINE"
April 30th - May 7th
Director—Janet Smith
★ "NEVER TOO LATE"
June 11th - 18th
Director—Edna Kowalchuk

LEE'S CHINESE FOOD
Due to the unfortunate fire last Sunday, our Dining Room and Smorgasbord Dinner Service will be closed until further notice. We do appreciate your past patronage and hope to serve you again after alterations have been completed.
LEE'S CHINESE FOOD DELIVERY WILL CONTINUE AS USUAL
PHONE 385-6764

ONE NIGHT ONLY
COMING OCT. 14
Curtain 8:15 p.m. ROYAL THEATRE
THE WHITE HEATHER CONCERT
Direct from Bonnie Scotland
Starring
ANDY STEWART
"The Scottish Soldier"

ANDY STEWART

Welcome return visit of Scotland's Greatest Entertainer—Star of Radio—Stage and Television—Direct from his Record Breaking Season at the King's Theatre Edinburgh.
—ALSO—
THE ALEXANDER BROTHERS
Scotland's Foremost Singing and Instrumental Duo—Recording Stars of "Pye Guinea Gold" Records—Direct from Metropole Glasgow.
ARTHUR SPINK
By Popular Demand—Scotland's Brilliant Young Accordionist Recording Exclusively for Dominion Records.
OLIVE RAE
Scotland's Favorite Entertainer at the piano—Playing Your favorite Scottish Selections.
SALLY LOGAN
The Dynamic and Vivacious Scottish Soprano—Singing Star of London Production "Carnival".
MAX KAY
Currently Featured with "The Andy Stewart Show" at The King's Theatre, Edinburgh
Canadian Scottish Pipe Band under the direction of Pipe Major F. Knight.
Also Adeline Duncan Highland Dancers.
All Seats Reserved. Loges $3.50; Main Floor $2.75; First Balcony $2.75; Second Balcony $2.00 - $1.50. MAIL ORDERS to White Heather Concert, Royal Theatre, 805 Broughton St. Enclose stamped self-addressed envelope with remittance payable to Holyrood House. BOX OFFICE OPENS AT ROYAL THEATRE THURSDAY, OCTOBER 7th — 10 a.m. till 5:30 p.m.

ENDLESS AND CONSTANT are the queues that form outside Moscow's Bolshoi Theatre for tickets to performances by the famed ballet troupe. Foreigners living in Moscow, however, can get tickets easily without joining queues. Above, Bolshoi performs the classic Giselle.

The Sounding Board

By AUDREY ST.D. JOHNSON

With a tag-end of my holiday time available, I decided last month to take off for a complete change—to really "get away from it all."

So I travelled about 1,000 miles and what did I do? I paid a visit backstage. A long visit backstage of one of the world's mammoth show biz industries.

It was completely unpremeditated on my part.

If I had an ambition at all it was to see a show—any show—in Los Angeles' multi-million-dollar, 3,000-seat pavilion, maybe attend a concert in Hollywood Bowl and take a quick trip to San Francisco for a glimpse of the new opera season.

But Carol Channing in Hello Dolly had sold out in the pavilion weeks before I got into town. Season's end had emptied the Bowl and the San Francisco trip was financially out of reach.

★ ★ ★

So instead I settled for an introduction to the many multi-million-dollar inner workings of the poor man's panacea—a major movie-TV complex.

My young friends are impressed when I tell them I dabbled my fingers in McHale's ocean and watched his pint-size battleships popping away and throwing up pigmy plumes of water about their target.

Eyes pop when I mention that I walked up the porch steps of the Munster's house and stood in their front hall.

"Did I meet any stars?"

"Well, no. I thought I saw . . . oh, you know, he plays in The Virginian . . . but I'm not sure."

That does it. I've lost face. And not even mentioning that I attended the Danny Kaye Show in a CBS studio restores my fallen image.

Then it suddenly occurs to me that I would never even have recognized a star if one had stepped on my toes at the commissariat.

★ ★ ★

I found the things—the great warehouses filled with the most fabulous furniture, segments of interiors, every imaginable property, the acres of cars of every kind and vintage—and the technical how, why and what fascinating far beyond any chance meeting with a screen personality.

There was, for instance, the "green department." Here are hundreds of preserved trees and shrubs for instant landscaping, creating tree-lined streets, parks and mansion gardens at the snap of a directorial finger.

Preserved trees, I said and that is exactly what they are. The genuine, living subjects are kept alive for four or five years by what was described to me as "a sort of embalming process."

"After a while when they get a bit shabby and faded-looking we just spray 'em with green and it's spring again!"

Well, that's Hollywood for you.

Somehow it seemed to me to sum up life in this strangely artificial world.

★ ★ ★

In view of all the pros and cons that have been flung around concerning the McPherson Playhouse, it is rather cheering to note the comments made recently by two authorities.

Reporting to the Canadian Federation of Music Festivals, the British adjudicators who visited Victoria last spring each praised the theatre.

Said vocal adjudicator Philip Hattey: "The highlights concert on the final evening was well attended and the festival was fortunate to be able to hold it in the new McPherson with its splendid acoustics."

Pianist Angus Morrison commented: "Victoria is now lucky to have the attractive setting and excellent acoustics of the McPherson Playhouse in which to present their final concert—a setting worthy of the high musical standards that the festival has done much to encourage."

Incidentally, I think it is an excellent move on the part of the Musical Art Society to change venue to the McPherson for their concerts and day and time to Sunday afternoon.

I'm sure this will be a popular change and will encourage Victorians to support one of the most worthwhile organizations in the city.

Director's Workshops Planned

The University of Victoria is offering a splendid opportunity for local thespians to acquire technical knowledge in the production of plays.

Two Directors' Workshops are to be held on Saturday, Oct. 9, and Saturday, Nov. 21, from 9:30 to 3:30. The fee is $5 for each session and the place is the Phoenix Theatre.

Carl Hare and Robert Hedley will instruct the first Saturday, and will lecture on how to choose a play, analyze a script and set about directing it. The second session taught by Mrs. Clara Hare will show the relationship of costume to the director and the play.

Mr. Hare says that this winter the university is planning many avante garde productions which will be free to the public.

These shows will probably be given in lunch hour and will include radical experimentation and improvizations involving the theatre classes

It is hoped that a wide scope will be possible and that the audience will have the chance to discuss and evaluate this unusual aspect of theatre.

NEW YORK—Screen star Lee Remick will take time off from Hollywood late this year to rehearse in "Wait Until Dark," a new play by Frederick Knott, who wrote that successful thriller, "Dial M for Murder." To make the switch possible, Miss Remick agreed to a year's extension of her film commitments to Columbia Pictures and 20th Century-Fox.

Peruvian Songbird Ends Long Silence

By DAVE SMITH

HOLLYWOOD (AP) — Yma Sumac, the five-octave songbird from the mountains of Peru, is making more like a hummingbird these days, flitting around North America in a new spurt of career activity.

Last spring the exotic beauty announced she intended to recapture her popularity in the United States, after a virtual silence in the country for nearly a decade.

Much of her hope was pinned on an August concert in the Hollywood Bowl—her first there since August of 1950. And she was scared to death, she admitted—afterward.

"My first number went fine," she says, "but in the second, my legs were shaking so much I was afraid I might fall. Thank heaven for floor - length gowns. Nobody saw.

"And when I sang Clair de Lune—did you see the moon that night? — well, I just stared at it while I was singing and thought, 'Help me, help me. Just let me get through tonight.'"

DREW★RAVES

Although the numerous and nearly endless acts that surrounded Miss Sumac in her South American Fiesta left the audience chilled, Miss Sumac drew raves for her performance.

The legendary Sumac voice revealed itself as a still unique instrument—ranging easily from baritone crooning to stratospheric warbling in the coloratura range.

Miss Sumac at 43 has developed more power and more control over her immense voice, without seeming to have sacrificed any of the flexibility and liquid ease for which it was noted when she first made headlines in the late 1940s.

Her performance did just what she hoped it would, she says today: It got her bookings all over the continent.

NEW YORK—Tennessee Williams will be heard from again with a new work entitled "Slapstick Tragedy," which is slated to appear on Broadway late in November. This is described as a "two-part lyric comedy," which means that it consists of two plays with a related theme.

Canadian star Kate Reid has been signed to appear in it. This is the show that was to have been done this past season, but there was difficulty in raising the money.

Pianist Inherits Tradition

Four continents have acclaimed Malcuzynski, the Polish pianist, on many separate occasions.

The greatest concert halls in the world—London's Royal Festival Hall, Warsaw's Philharmonic, Buenos Aires' Teatro Colon—have overflowed their capacity in homage.

For Malcuzynski is widely regarded as the most thrilling exponent today of the grand pianistic styles of Liszt and Chopin.

Last pupil of the great Paderewski, he has inherited the master's peerless ability to interpret the music of Chopin although his versatile gifts encompass the classic and the contemporary within a wide repertoire.

The artist comes to Canada and the United States this fall from a triumphant tour of the European festivals.

He will appear in Victoria at the McPherson Playhouse Tuesday evening, Oct. 12. His program will include works by Caesar Franck, Liszt, Debussy and Chopin.

Under the auspices of Famous Artists, the box office is at Kent's, Fort Street.

AT THE MOVIES

With NORMAN CRIBBENS

THE SONS OF KATIE ELDER
Full-Scale Western
Royal Theatre

As Westerns go, this Paramount production is well above average, with first-rate acting, good color photography and imaginative direction. And there are times when it hits the screen with the impact of a flying bomb.

The sons of Katie Elder (John Wayne, Dean Martin and Earl Holliman) are three black sheep who return home to a small Texas town to attend the funeral of their mother. They find the town reluctant to talk of how Katie lost her ranch or of how their father died some while before.

Even the sheriff and his deputy seem mysterious and withdrawn.

The Elder ranch now belongs to a firearms manufacturer (James Gregory) and he imports a gunfighter (George Kennedy) to protect him from Katie Elder's sons.

The three bad lads (now much better than they were) are obviously headed for lots of trouble and the story explodes into action with the murder of the sheriff by Gregory.

But, as the sheriff was just about to arrest the brothers on a trumped-up charge, nobody sheds any tears over him.

It all builds up to a slam-bang finish with the brothers making a last-ditch stand in the local blacksmith's shop.

John Wayne shoots it out with Gregory and (as we expected from the begining) succeeds in blowing up his firearms store.

Martha Hyer, the only girl in the film, has little to do but does it well. She is the proprietor of the local rooming house and a distinct asset to the local scenery.

If you like Westerns, you will find this better than most.

GEM THEATRE SIDNEY
"THE ROUSTABOUT"
IN COLOR
Elvis Presley — Barbara Stanwyck
A lively story with a Carnival Background
TONIGHT at 6:50 and 9:00

ESQUIMALT SPORTS CENTRE
NOW IN SESSION
FALL and WINTER
ICE SKATING PROGRAM
TODAY
TINY TOTS
10:30 a.m. to 12 noon
PUBLIC SKATING
2:00 to 4:00 p.m.
and
8:00 to 10:00 p.m.

CRYSTAL GARDEN
PUBLIC SWIMMING
SUNDAY
2:00 - 5:00
7:00 - 10:00
MONDAY
12:30 - 3:10
3:30 - 5:30

OPENING SOON!
Victoria Theatre Guild's Presentation
of
"Mary, Mary"
A light and delightful domestic comedy
by JEAN KERR
Directed by NORA KELLIE
Langham Court Theatre
October 16 through October 23
Doors: 7:30 p.m. Curtain: 8:15 p.m.
Sponsor Night Monday, Oct. 18
Adults, $1.50 Students, 75c
• ALL SEATS RESERVED •

BASTION THEATRE
FINAL PERFORMANCE
TONIGHT
McPHERSON PLAYHOUSE, 8:30
"COME BLOW YOUR HORN"
Directed by Stuart Baker
"Twinkles like a champagne glass . . . intoxicating . . . very, very funny" (Patrick O'Neill, Colonist)
"Genuinely funny comedy" (Times)
Make your admission price the down payment on Season Tickets
7 Shows for the price of 6
on Sale McPherson Box Office — 386-6121
Door Prize Draw Balloons

Joseph E. Levine presents
ZULU
TONIGHT!
A Stanley Baker—Cy Endfield Production
Adult Entertainment
TECHNICOLOR TECHNIRAMA
• PLUS (At 7:30) 'The Naked Amazon' In Color (Adult)
Atlas
Doors Open 7 p.m.

NOW SHOWING
THE TWO MOST EXCITING STARS OF OUR TIME
RICHARD BURTON
AS BECKET
PETER O'TOOLE
AS HIS KING
IN ONE OF THE MOST EXCITING FILMS OF ALL TIME
BECKET
PANAVISION AND TECHNICOLOR
—PLEASE NOTE SPECIAL TIMES—
Doors Open 6:15 Feature 6:30, 9:00
ADULTS 75¢ STUDENTS 50¢ CHILDREN 25¢
G.A. MEMBERS WITH CARDS 60¢
2184 OAK BAY AVENUE
OAK BAY

Special Holiday Matinee Monday, Oct. 11th — 2 p.m.
8TH WEEK!
WINNER OF 8 ACADEMY AWARDS including BEST PICTURE OF THE YEAR!
My Fair Lady
AUDREY HEPBURN
REX HARRISON
STANLEY HOLLOWAY
EVENINGS 8 P.M.
MATINEES Wed. Sat. and Holidays at 2 p.m.
Advance Reserved Seat Box Office Odeon 12 Noon to 8 p.m.
Phone EV 3-0313
ODEON
Air Conditioned

THEY SEEM ALIVE
MORE THAN 100 JOSEPHINE TUSSARD LIFE-SIZE WAX FIGURES
SEE
1. The Hall of Famous People
2. The "Pieta" after Michelangelo
3. The Enchanted Fairyland
4. The Chamber of Horrors
and
MANY OTHER EXCITING SCENES AND FIGURES
Bring Your Camera
Open Daily
9 a.m. to 10:30 p.m.
SUNDAY
12 Noon to 10:30 p.m.
388-4461
ROYAL LONDON WAX MUSEUM
H.M. QUEEN VICTORIA Photograph of Actual Wax Figure
PARENTS PLEASE "NOTE"
BIRTHDAY PORTRAITS
Special Group Rates for children's birthday parties and other organizations, such as Boy Scouts, Girl Guides, kindergarten.
A color portrait, size 3½x5, beautifully mounted will be presented to the child celebrating his or her birthday or to a member of a group. Compliments of Royal London Wax Museum. Photograph will be taken by one of Victoria's most outstanding photographers, Mr. Jorgen Svendsen, by appointment.
For Group Tours with a Guide in Attendance.
Please 'phone 388-4461.
Across Douglas Street from Empress Hotel (Operated by the London Wax Museum)

For the First Time In North America!
THE GREAT MOSCOW MUSIC★HALL
50 sensational performers from Soviet Russia in an exciting and colourful two and a half hour variety show. Entertainment for all the family
See 12 thrilling variety acts. The 26 beautiful Radouga Girls. 6 lavish production numbers. Full 40-piece Orchestra.
Acclaimed all over Europe—Don't Miss It!
RESERVE YOUR TICKETS NOW
$3.50, $4.50 and $5.50
MAIL ORDERS
Address with cheque payable to: Vancouver Ticket Centre Ltd., 630 Hamilton St., Vancouver, B.C.
Enclose stamped return envelope
P.N.E. AGRODOME
OCTOBER 19, 20, 21, 22, 23, 24 at 8:30 p.m.
MATINEES: OCTOBER 23, 24 at 2:30 p.m.

Movies ★ Music ★ Drama

FOLLOW THIS VICTORIA ENTERTAINMENT GUIDE

ANNE ASHBERRY'S WORLD FAMOUS MINIATURE GARDENS — Unique on the American Continent. The first time these gardens have been displayed outside England, including an exact duplicate of Queen Elizabeth's Miniature Gardens. Also on display: bottled fern garden, Mrs. Sweeney's fabulous hand-carved birds, miniature shark, two of the smallest Shetland ponies, old penny arcade and bird aviaries. Below the Net Loft Restaurant, 640 Montreal St., 10:30 to 9 p.m.

BUTCHART GARDENS. Open daily 9 a.m. to dusk. 30 acres of heavenly beauty. Six gardens in one—Fabulous Sunken, Spectacular "Fountain Fantasy" Lake Garden, Stately Italian, English Rose, Quaint Japanese, and the Great Stage Show Garden. Autumn is very lovely in this world-famous estate. See it now! Continuous coffee bar service. Surrounded by sheltering hills, the gardens are delightfully pleasant—usually warm and balmy. Should it shower, free use of umbrellas.

COWICHAN VALLEY FOREST MUSEUM — Ride the Narrow Gauge Steam Railway and see the valuable collection of historic locomotives, equipment and vehicles all in 20 acres of parkland. One mile north of the city of Duncan on the Trans-Canada Highway. Open weekends only until further notice.

"DOUGLAS" GOLF DRIVING RANGE—9-Hole Pitch and Putt, and Archery Range. Every day till 10 p.m.
DOUGLAS PUTT PUTT—Miniature golf on Canada's quality course. Fun and amusement for the family.

ROYAL LONDON WAX MUSEUM in the Crystal Garden. A must in Victoria. And now the "Pieta"—after Michalangelo's famous sculpture re-created life-size in wax. Over 100 Josephine Tussaud wax figures. They seem alive. See the Hall of Famous People! Animated Enchanted Fairyland: The Chamber of Horrors. See famous agent 007 James Bond. Open daily 9 a.m. to 10:30 p.m.; Sundays, 12 noon to 10:30 p.m. Operated by London Wax Museum Ltd., call 388-4461.

SOOKE HARBOUR HOUSE—By the sea overlooking the snow-capped Olympics, 24 miles southwest of Victoria on Whiffen Spit Road off Sooke Road. Open all year. Gourmet dinners served in dining lounge. Teas and lunches. Visitors welcome to enjoy the gardens, beach area and boat launch. Reservations. 472-5613.

SPENCER CASTLE AND ROCK GARDENS—Located at 2906 Cook St., just 2 blocks north of Hillside Ave. Rain or shine you'll enjoy the conducted tour through Spencer Castle from the rich panelling and exquisite crystal chandeliers to the spectacular view from the top of the tower. Open daily 9 a.m. to 7 p.m. 384-1243.

UNDERSEA GARDEN! Descend under the sea itself! Beautiful sea plumes anemones flowers of the sea! Octopuses, sharks, wolf eel, skin-divers! 10 a.m. to 9 p.m. daily. Oak Bay Marina. 382-5717

Children 25c 'till 5 p.m. • A GIANT OF AN ADVENTURE
JAMES STEWART SHENANDOAH
TECHNICOLOR
DOUG McCLURE · GLENN CORBETT · PATRICK WAYNE
KATHARINE ROSS · ROSEMARY FORSYTH
ENDS TODAY CAPITOL
at 1:15, 3:15, 5:15, 7:15, 9:15
Last Complete Show 9:05
Extra! 'Aqua Capers'
STARTS MONDAY
EDGAR ALLAN POE'S TOMB of LIGEIA & NIGHTMARE IN THE SUN COLOR
Adult Entertainment

From the four winds they came, the four brothers, their eyes smoking and their fingers itching...
PARAMOUNT PICTURES PRESENTS
JOHN WAYNE DEAN MARTIN
HAL WALLIS'
THE SONS OF KATIE ELDER
MARTHA HYER · MICHAEL ANDERSON, JR.
EARL HOLLIMAN · JEREMY SLATE
TECHNICOLOR
PANAVISION
A WESTERN TO BEGIN ALL WESTERNS FROM THE MAKER OF "GUNFIGHT AT THE O.K. CORRAL" "LAST TRAIN FROM GUN HILL"
Feature Starts at: 1:33, 4:05, 6:30, 9:05
Last comp. show 8:35
Royal A FAMOUS PLAYERS THEATRE
PLEASE NOTE NO FILM SHOW MONDAY

NOW SHOWING
Even the Russians Love Sophia
—Best Actress Award—
This Year's Moscow Film Festival
"ONE OF THE YEAR'S 10 BEST!" —N.Y. Times
Better than "Divorce Italian Style" or "Yesterday, Today and Tomorrow"
Joseph E. Levine presents
Sophia Loren Marcello Mastroianni
Marriage Italian Style
Vittorio De Sica's
An Embassy Pictures Release
Color
Adult Entertainment
Box Office Opens at 6:45
2 Shows at 7 and 9 p.m.
Feature at 7:20 and 9:20
FAX Cinema A FAMOUS PLAYERS THEATRE

TILLICUM OUTDOOR
BURNSIDE AT TILLICUM — EV 3-7231
BOX OFFICE OPENS 7:30
TONIGHT 'TIL THURSDAY
CARTOON 8:00
It takes off where the others leave off!
THE GIRLS ON THE BEACH
9 SONG HITS!
STARRING NOREEN CORCORAN MARTIN WEST
FEATURING THE CRICKETS
THE BEACH BOYS
LESLEY GORE
PRINTS BY TECHNICOLOR
At 8:21
THE NEW INTERNS
COLUMBIA PICTURES PRESENTS
...and their new loves!
At 9:56
Adult Entertainment Only

A NEW FASHION IN MODERN RETAILING

WOOLCO

WOOLCO

COAST TO COAST

BARGAIN SPREE

MONDAY ONLY—10 a.m. to 10 p.m.

Personal Shopping Only, Please

Old Dutch Triple Pack Potato Chips
Great for parties, lunches and snacks—a treat anytime. Reg. .56.
BARGAIN SPEE PRICE .47
Candies and Cookies

Dutch Maid Ginger Snaps
Delicious cookies made with pure vegetable shortening. 1⅛-lb. box. Reg. .48.
BARGAIN SPREE PRICE .33
Candies and Cookies

Picnic Carry Alls
Fiberglass "Thermo-Keep" insulation keeps everything hot or cold. Ideal for fishing, hunting or sports. Reg. 3.86.
BARGAIN SPREE PRICE 1.97
Stationery

No. 1 Limp Nylon Fishing Line
Here's a real fishermen's special! ¼-lb. spools of 25, 30, 35 and 40 lb. test.
BARGAIN SPREE PRICE 1.38
Sporting Goods

Plaid Ring Binders
Feature sturdy zipper closure and large capacity rings. Reg. 2.99.
BARGAIN SPREE PRICE 2.31
Stationery

Half Price Christmas Ribbon
Ripple-tie rayon gift ribbon. 1,320" to a roll. Reg. 1.49.
BARGAIN SPREE PRICE .72
Stationery

Corn Brooms
5-string brooms with wooden handle. Highest quality construction for longer wear. Made in Poland.
BARGAIN SPREE PRICE .88
Housewares

JUST SAY CHARGE IT AT WOOLCO

8 O'CLOCK SUPER SPECIAL
BATHROOM TISSUE SPECIAL
8 rolls of down-soft Scott tissue. White, pink or yellow to choose from.
BARGAIN SPREE PRICE .76
2 Packs to a Customer

Silex Steam-Dry Iron
Larger steam chamber insures smoother, speedier ironing. Completely guaranteed for one whole year.
BARGAIN SPREE PRICE 9.96
Small Appliances

Wabasso Pillow Slips
Famous Wabasso quality in a 42" full size pillow slip. Snowy white cotton, 160 threads per sq. inch.
BARGAIN SPREE PRICE, pair .99
Linens

Ironing Board
All steel, fully adjustable ironing table with baked enamel finish in pale green and grey. Single tube leg construction. Reg. 8.47.
BARGAIN SPREE PRICE 6.26
Silicone treated cover and pad .97

Lovely Nylon Lace Bras
Beautifully styled in nylon lace with adjustable stretch strap. Colors, black or white. Complete size range from 32A to 38C. Reg. 1.42.
BARGAIN SPREE PRICE 1.08
Lingerie

Cuddly Cotton Dorm Shirts
Smartly designed with matching panties in pink and white or blue and white stripes. Sizes S., M. and L. Regular Woolco Discount Price 3.95.
BARGAIN SPREE PRICE 3.17

Girls' Bulkie Cashmilon Pullovers
Lighter, warmer and stronger than wool! No expansion or shrinkage. Hand or machine washable. Resists wrinkles. Available in stripes or patterns in red, royal or white in sizes 7 to 14. Reg. 5.44.
BARGAIN SPREE PRICE 4.88

Girls' Turtle Neck "T" Shirts
Genuine 2-way stretch garment made of 100% nylon. Machine washable and easy to iron. Available in pin stripes or solid colours of red or blue in sizes 7 to 14. Regular Woolco Discount Price 3.44.
BARGAIN SPREE PRICE 2.77
Girls' Wear

Ladies' First Quality Seamless Mesh Nylons
Newest Fall shades to choose from in sizes 9½ to 10½.
WOOLCO DISCOUNT PRICE, pair .31
Hosiery

Perky Parka Blouses
A hooded honey in washable cotton with contrasting liner, drawstring waist and long sleeves. Available in black, blue or red. Sizes 10 to 16. Reg. 3.88.
BARGAIN SPREE PRICE 2.46
Sports Wear

Woolco Men's Wear Bargain Spree

Boys' Hippers
Made the way you like 'em! Long, lean and leggy! Sizes 6 to 18 in blue, black, beige, pewter or green. Regular value of 3.95.
BARGAIN SPREE PRICE
3.57 or 2 for 7.00

Young Men's Hippers
Same as above in young men's leg lengths from 29 to 32. Waist sizes 29 to 36. Reg. 4.95.
BARGAIN SPREE PRICE
4.57 or 2 for 9.00

Boys' Long Sleeve Knitted Sport Shirts
A wide asortment of popular colors and patterns in sizes 8 to 18. A regular value of 2.95.
BARGAIN SPREE PRICE
1.99

Store Hours: Monday to Friday, 10 a.m. to 10 p.m. Saturday, 9 a.m. to 10 p.m.

JUST SAY Charge It — TOWN & COUNTRY SHOPPING PLAZA DOUGLAS ST. & SAANICH — SATISFACTION GUARANTEED WOOLCO REPLACEMENT OR MONEY REFUNDED

PLAN YOUR ESCAPE . . . . . FOR WINTER PLEASURE

Different Worlds of the Pacific

By HARRY E. MERCER
Special to The Times

With winter on the way it's time for planning an escape to the sunny side of the equator and the place that's definitely "in", the South Pacific.

There are really three quite different worlds of the South Pacific — the tropical islands, Australia and New Zealand.

The islands, in certain basics, are of much the same mold. With them all the climate is marvelously mild, the tropical vegetation luxuriant. Coconut palms grow tall and graceful along every sandy beach and pale green lagoon.

Everywhere there are flowers and the sweet lingering perfume of flowers. Glamor sunsets blaze in unbelieveable orange and red, and the moon seems to shine brighter than anywhere else.

CERTAIN MOOD

And there is a certain mood, an attitude toward life, that varies but little from island to island. All the native peoples seem born to music and dancing and underlying everything is their uniform desire to have a wonderful time every day and let tomorrow take care of itself.

It was largely the influence of this attitude that tempted Fletcher Christian to lead a mutiny, Paul Gauguin to desert Paris and his family, and it rarely fails to make itself felt with visitors today.

But that's an end to the similarities. From one island group to the next native customs vary. Towns and villages differ completely in atmosphere. You never could mistake Tahiti for Fiji, Samoa for New Caledonia.

BARE FEET

Tahiti's Papeete is a scene of bare feet and straw hats, French Legionaires and handsome long-haired women, sidewalk cafes and luxury yachts tied up alongside the main thoroughfare.

Cosmopolitan Suva, Fiji's capital, is the South Pacific's biggest port. Fijians in skirt-like sulus mingle on the streets with Hindu women in multi-colored saris, Chinese in high-necked gowns, government officials in white shirts and shorts. The cafes are Chinese and East Indian.

In Samoa the pace is slower and the centre of activity is in the picturesque villages, where the houses have no walls and family life is exposed to neighbors and to all who pass by on the roads.

Noumea in New Caledonia is French colonial in atmosphere. Louvered shutters and lacy ironwork decorate double-storey homes. Restaurants offer French cuisine by candlelight, stores the perfumes of Paris and wines from the provinces. The natives are Melanesian and their songs and dances differ greatly from those of Polynesian Tahiti and Samoa.

Australia has little in common with the islands, with New Zealand and, for that matter, with any other landmass on earth.

UNIQUE LIFE

Australia's animal and plant life is largely unique to it. The landscapes, a product of extreme geological antiquity, are distinctively Australian in their time-worn and eerie beauty.

Australia is also a continent of many contrasts. It has tropical jungle and extensive snowfields, sophisticated cities and vast inland pasturelands, lush coastal valleys and the craggily beautiful deserts of the Center.

A tour of Australia is not complete unless it includes a visit to at least one island of the Great Barrier Reef, a fascinating natural wonder if ever there was one.

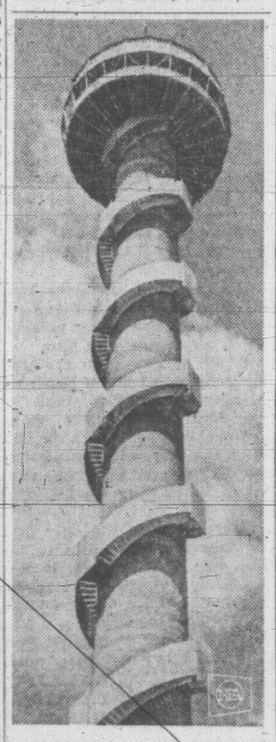

SKYDECK. Soaring 400 feet above the St. Lawrence River and measuring 350 feet from base to flagpole tip, a new concrete and steel tower opened this year offers a spectacular view of the 1000 Islands area on the border between New York State and the province of Ontario.

The coral ramparts, islands and shoals of the Great Barrier Reef sweep in an irregular arc for 1,250 miles off the northeast coast. About 20 of the islands now have hotels and facilities for viewing an underwater world of sheer enchantment.

WORLD OF COLOR

It is a world of color, exquisitely muted in the fantastically shaped coral, gaudily brilliant in the gliding and darting fish. Underwater, it is a world of sluggish and dramatic movement, of waving tentacles, of creeping grotesques, of the sudden attack and the flurry of escape.

To many visitors, however, Australia today is above all a land of socio-economic excitement. You can feel the excitement of great promise in the cities, where boldly-designed skyscrapers rise higher and higher above street level, and in the outback, far to the north and to the west, where new mineral discoveries and new agricultural projects are proving an already rich Australia to be a meagerly-exploited economic treasurehouse.

New Zealand could be across the world from the rest of the South Pacific. Scenically, this two-island country is breath-taking in the manner of several Northern Hemisphere countries combined.

The unbelievably green fields and pasturelands are often bordered with hedgerows of gorse and hawthorn and rarely do mountains fail to provide for them a splendid backdrop.

IMPRESSIVE MOUNTAINS

Tmong the most impressive on the North Island are Mt. Egmont (8,260 feet), rising cone-shaped and alone from lush pastures, and the trio of volcanic peaks; Tongariro (6,517), Ngauruhoe (7,515) and Ruapehu (7,175).

North Island's natural wonders include the Rotorua thermal area, with geysers hurling pillars of scalding water high into the air, and the Waitomo Caves, where the glowing taillights of countless glow-worms eerily illuminate the ceiling of the otherwise pitch-black Glowworm Grotto.

Dramatic grandeur marks the mountain scenery of the South Island, where the Southern Alps, spiked with 27 peaks over 10,000 feet, run the island's entire 500-mile length. The Alps' icy sentinel is Mt. Cook (of 12,347 feet, New Zealand's tallest peak, with the mighty Tasman Glacier grinding down its eastern flank.

In the central-south of the South Island, serenely beautiful lakes, glassy and strangely dark in their blueness, reflect with sharp clarity shoreline forests and distant snow-capped peaks.

Southwest of there deep fiords gash the mountainous coastline for 100 miles. Milford Sound, most famous and accessible of the fiords, penetrates 10 miles into mountains that soar sheer from its waters to 6,000 feet.

HAWAIIAN KING HOTEL WAIKIKI

All units 4-room suites with COMPLETE KITCHENS and private balconies for only $12 (double) daily!

- maid service
- carpeting, elevator
- 24-hour switchboard telephone
- swimming pool, tropical setting
- free hula instruction
- $10 single, $12 double, daily min.
- $3 each additional person
- MONTHLY DISCOUNT

Call your local Travel Agent or Write 417 Nahanani St., Honolulu

PASADENA TOUR
Escorted by Teresa Forslund

Sacramento
Los Angeles
San Diego
Coronada
Santa Barbara
San Francisco
Portland

Our 16th annual tour to Pasadena will leave Victoria by de luxe bus Dec. 27, escorted by Teresa Forslund who has successfully escorted several tours this year, including the Portland Rose Festival and the Calgary Stampede Tours.

This tour will be the most comprehensive, interesting, and educational, visiting new places not taken on any other tour. We have reserved the best grandstand seats for our million dollar Pasadena Grand Floral Parade, plus a special New Year's Dinner at the Hayward Hotel in Los Angeles.

Our tour also includes trips to Knott's Berry Farm, Disneyland, Marineland, and Hollywood Studio Tour.

While at San Diego we visit the world-famous zoo; then over to Coronada where we lunch at the famous Hotel Del Coronada Resort; plus a visit to Tijuana, Mexico.

Teresa will then escort you to Santa Barbara and San Francisco, where you will see many places of interest, then on to Portland arriving home on January 10th.

Color movies of Pasadena Parade, Portland Parade, Alaska and Honolulu Tours, taken by George Willis, will be shown by the Senior Citizens Club Oct. 22nd. Get your special itinerary now.

WILLIS TRAVEL BUREAU
1239 Broad St. EV 2-6624
Between View and Yates Streets

NOTICE
NANAIMO VANCOUVER SAILINGS CANCELLED

To permit overhaul, the Princess of Vancouver will be withdrawn from service after completing the voyage leaving Nanaimo 12:00 midnight, arriving Vancouver 2:45 a.m. Monday, Oct. 4.

Service will resume with the 8:00 p.m. sailing from Vancouver, Monday, Oct. 4.

For further information call EV 5-7771.

TRAVEL Canadian Pacific
TRAINS / TRUCKS / SHIPS / PLANES / HOTELS / TELECOMMUNICATIONS
WORLD'S MOST COMPLETE TRANSPORTATION SYSTEM

THIS IS HOW YOU DINE ON A SCENIC DOME TRAIN ACROSS CANADA

Yes, aboard THE CANADIAN! Pretty smooth . . . cruising across the country with soft lights, soft music, gourmet food and only the changing view to prove you're on a train . . . and First Class roomettes, bedrooms, berths, compartments and drawing rooms waiting to lull you to sleep. Also on THE CANADIAN—deluxe Coaches with reclining seats and full-length leg rests—economical, informal Coffee Shop. See your Travel Agent or any Canadian Pacific office.

VICTORIA-REGINA Sample First Class Fareseaver Plan all-inclusive fare, including upper berth and all meals. *(Meals and berth from Vancouver)* $35.52 one way
Information and reservations: EV. 2-8131, EV. 5-7771

TRAVEL Canadian Pacific
TRAINS / TRUCKS / SHIPS / PLANES / HOTELS / TELECOMMUNICATIONS
WORLD'S MOST COMPLETE TRANSPORTATION SYSTEM

THINK 1ST THINK CPA

Canadian Pacific Airlines — Canada's gateway to all the world

Get a free "day on the house" in Amsterdam

a perfect start to your trip through Europe

When you arrive in Amsterdam you'll be given a free day on the town by the hospitable Dutch — a book containing seventeen vouchers, entitling you to passes or discounts at many fine restaurants, clubs and attractions . . . courtesy of the Amsterdam Tourist Association.

Among the free items are — a boat ride through Amsterdam's canals; dinner at the internationally famous Vijff Vlieghen Restaurant; a concert by the Concertgebouw Orchestra — as well as admission to the city's great museums and galleries.

Only CPA flies to Amsterdam over the shorter Polar Route. It's 1,000 miles shorter than going by way of Eastern Canada. And all the way you'll enjoy world-renowned Empress service and food.

For a free 32-page MINI-GUIDE to Amsterdam containing maps, tips for travellers, points of interest, write any Canadian Pacific office.

Victoria—Amsterdam fare is as low as $587 for a 14 to 21-day jet economy round trip including connecting carrier. A small down payment is all you need to put you on the plane. For details call any Canadian Pacific office or . . .

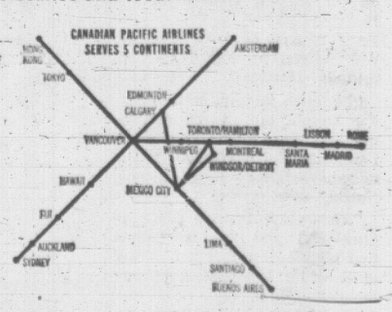

SEE YOUR TRAVEL AGENT. . . and

FLY Canadian Pacific AIRLINES

CANADIAN PACIFIC – TRAINS / TRUCKS / SHIPS / PLANES / HOTELS / TELECOMMUNICATIONS / WORLD'S MOST COMPLETE TRANSPORTATION SYSTEM

Lower Air Fares Sought By International Group

HAMILTON, Bermuda (AP) — Airline ticket fares on the north Atlantic run may be cheaper next year as a result of talks nearing their final stage here.

Delegates from more than 40 airlines, attending a conference of the International Air Transport Association, are pleased with excursion fares to London, want to continue them and may extend the low rates to other destinations, an IATA spokesman said.

The current excursion fare is $300 round trip, New York to London. Low fares may be extended to Middle East as well as European points, the spokesman said.

The airlines are seeking ways to encourage more travel by Europeans to North America, the spokesman added.

15-DAY ESCORTED TOUR TO THE PAINTED DESERT AND THE GRAND CANYON

DEPARTS SAT., OCT. 23 RETURNS FRI., NOV 5

15 days of glorious desert sunshine visiting:

Boise, Salt Lake City, Great Arches National Monument, Dead Horse State Park, Moab, Great Goosenecks of the San Juan, Navajoland, Hopi Pueblos, Monument Valley, Grand Canyon, Boulder Dam, Las Vegas, Death Valley, Reno.

Fully escorted, air-conditioned rest room-equipped motor coach.

Twin with bath, basis $200.95

Call or telephone for detailed itinerary:

Coach Lines Travel Bureau
710 Douglas Street
385-4411

Another fine escorted tour by
B.C. PARLOUR CAR TOURS LTD.

CARGO LINERS TO ENGLAND

VIA PANAMA CANAL

One of the most enjoyable trips is by the Panama Canal to England on a cargo ship. Regular sailings by several lines to many ports along the coast and to Europe. Go one way and return another. Space now available. Come in and see our itineraries. You will find them most interesting and inexpensive.

Go to Hawaii by cargo ship from Vancouver. One way fare $175. Around the world for 5½ months from $1280 to $1600, according to type of ship.

WILLIS TRAVEL BUREAU
1239 Broad St. EV 2-6624
Between View and Yates Streets

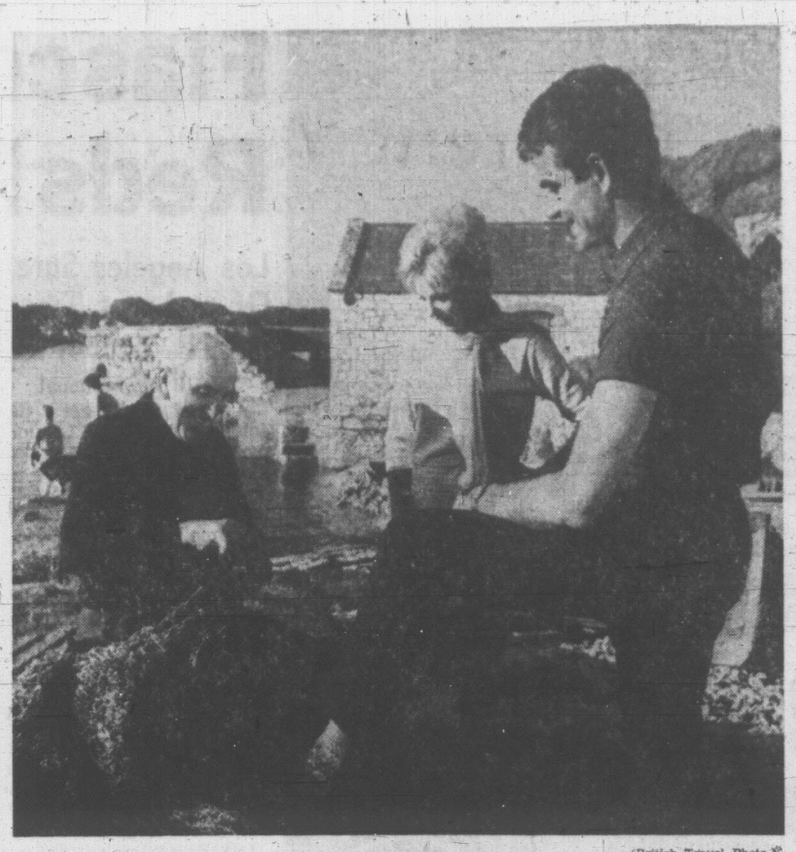

—(British Travel Photo.)

BALLINTOY HARBOR may not be a busy spot, but is certainly a delightful one. Life in such Northern Ireland villages is quiet and unhurried, but there are always nets to be mended and fish to be caught.

Week in Yugoslavia for $25

Yugoslavia must surely be one of the cheapest places in which to spend a holiday, particularly if you stay in a private home. British European Airways reports that a married couple recently returned to London from a holiday in Dubrovnik where they stayed in a comfortable private home at a cost of $25 for the two of them for bed and breakfast for a full seven days.

The exchange rate of close to 1,200 Yugoslav dinars to the dollar is a big factor in helping to make rates like this possible.

BEA, which flies direct from London to this Yugoslav resort on the Adriatic Sea, also reports that a half-mile extension to the second runway at Athens, Greece, was made possible by projecting the runway about a third of a mile into the sea—like a man-made peninsula, so to speak.

The extension makes the airport one of the largest and best in the Mediterranean.

WHOLESALE
TO THE PUBLIC
SALE
TELMAC
NO MONEY DOWN

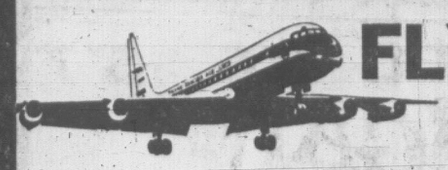

FLY AWAY TO SEA!

AIR CANADA and P&O-ORIENT LINES

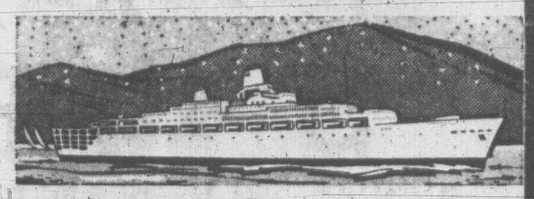

ANNOUNCE
Air-Sea Vacations to the WEST INDIES

INCLUDING:
★ ACCOMMODATION
★ MEALS
★ TRANSFERS and
★ SIGHTSEEING ON THE ISLAND OF DESTINATION

NASSAU — JAMAICA — BERMUDA
EIGHT DEPARTURES
Rates to Suit All Tastes

FOR FULL INFORMATION AND COLOR BROCHURE CONSULT US NOW
Limited Accommodation Available

OFFICIAL AGENT FOR AIR CANADA AND P&O-ORIENT LINES

GEORGE PAULIN TRAVEL SERVICE
"YOUR PERSONAL TRAVEL AGENT"
1006 GOVERNMENT STREET PHONE EV 2-9168

SEA GULLS' WINGS CLIPPED BY GREEDY ITALIAN PARROTS

DUBROVNIK (AP) — The Sea Gull organization of young Yugoslavs, formed to squire pretty foreign tourist women about this Adriatic resort with points for the most success, has gone on the rocks.

Most of the 30 young charter members were sad to see it go. For a time the wearers of the sea gull lapel pin had hoped they were going to raise standards in the profitable business of tourist dating.

★ ★ ★

For one thing, there was the distinctive pin. It helped point out a willing and suave escort to any tourist. And it served as a handy free pass to night clubs and the like.

The rules were stiff, aimed at encouraging high-class patronage.

Sea Gulls were required to; Speak at least two foreign languages, talk smoothly about the history and points of interest of Dubrovnik, have a cultured knowledge of Chopin and Tchaikowsky, be able to quote from Byron and Shakespeare—and know the best time and place to do so.

Of course, good looks were required, and an art of dancing. Nifty dressing also was a requisite—no cowboy pants or T-shirts in the evening.

★ ★ ★

Sea Gulls also had to know where to take their dates—to those cosy restaurants and bars with a romantic atmosphere and soft music.

The directorate of the organization, which laid down the rules, was elected by the Sea Gull members, each of whom had a number of votes depending on his personal point standing. The points were accumulated on the basis of his conquests. Dating a visiting student earned the least points. Married women counted more. Professional women and the like counted most.

★ ★ ★

How did it all end?

The membership simply broke up. Some of the Sea Gulls complained that a few of their number had made a deal with their Italian cousins—the so-called Beachfront Pappagalli, or Parrots—from across the border.

This deal was considered unfair to the trade. The Italians were supplying the favored few with fancy shirts and other equipment useful in tourist dating and taking a split on profits from gifts that escorted foreign tourist women bestowed upon the Sea Gulls.

FOR YOUR CONVENIENCE

BLANEY'S SELL TICKETS FOR ALL TRAVEL . . . ANYWHERE

BUSINESS PLEASURE

AIR, SHIP, TRAIN, BUS, CRUISES
HOTELS, U-DRIVES, SIGHTSEEING

Give you rates—make all reservations in advance—offer helpful suggestions.

BLANEY'S Travel Service
920 Douglas St. 382-7254

BY SOUTH SEAS TO AUSTRALIA

By Ss. Lakemba, end of Feb.

This 90-passenger cargo ship offers one class accommodation from Vancouver to Australia via Honolulu and Fiji.

Has spacious lounge, dining saloon, bar, smoking room, cabins with shower and toilet, air-conditioned. Carries doctor. Fare from $400 one way, return, $720.

There is ample time to see all the places of interest in Honolulu and Suva. While in Suva you have plenty of time to visit the outer islands. We have descriptive color brochures of these places.

This ship is in Australia about one month and you may visit Sydney, Brisbane, Hayman Island in the Great Barrier Reef, Canberra, Melbourne, Adelaide and Hobart. See us now about a return trip or a complete 28-day tour. See our window for literature. Book now.

WILLIS TRAVEL BUREAU
1239 Broad St. EV 2-6624
Between View and Yates Streets

Westours Buys Luxury Liner

A third steamship has been added to the Alaska Cruise Lines' fleet when the company purchased the luxurious cruise ship, Ss. Stella Maris.

Announcement of the purchase was made by Charles B. West, president of Westours, Inc., Seattle. Westours is the parent company of Alaska Cruise Lines Ltd., whose two ships, Ss. Yukon Star and Ss. Glacier Queen, ply the Inside Passage route to Alaska.

The Stella Maris is now in service in the Mediterranean. She will be renamed Ss. Westar when brought to North America later this year, and will go into Alaska service in May, 1966. Delivery will take place at Piraeus, Greece.

West said the new vessel is one of the most popular ships cruising the Greek Islands. She is a little less than 300 feet in length, and carries 150 passengers. Every cabin is beautifully furnished, and most have private baths. The ship is air-conditioned throughout, has a spacious swimming pool and stabilizers.

According to West the ship was purchased to meet the increased demand for cruise service to Alaska.

"Our ships are carrying capacity loads," he said, "and this year we had to turn down many people who wanted to enjoy the Inside Passage cruise. We think that this third vessel will help relieve that situation."

Next year, when the Ss. Westar joins her sister ships, the company will schedule 55 departures from Vancouver to Skagway, Alaska, between early May and October. As an indication of how large an increase in traffic is expected, only 38 departures were scheduled for 1965. Bookings for 1966 are being accepted now.

Underwater Tour

PORT AU PRINCE, Haiti (UPI) — No trip to this island republic would be complete without an underwater sight-seeing trip at Sand Cay, a reef in the Gulf of Gonave. The three-hour tour permits the spectator to see the reef in its natural underwater state by means of face mask and snorkel. No swimming experience is necessary because the viewers float on rubber tubes which are towed by native swimmers.

The trip starts from the International Casino Pier in Port au Prince with the tourists first taken over the area in a glass-bottomed boat.

TICKET OFFICE
★ AIR ★
SHIP Low Group Fares RAIL
★ BUS ★
Tours and Cruises
HOTELS - RESORTS
Lowest Fares to London, Glasgow
WILLIS TRAVEL BUREAU
1239 Broad St. EV 2-6624
Between View and Yates Streets

CHRISTMAS IN THE SUN

This exciting 27-day "Christmas Air-Sea Vacation" from Vancouver and return for as little as $705. Leaves Dec. 3 for Nassau, Florida, the Caribbean, Panama, Mexico and California.

Call us for information and reservations

386-6101

FEATHERSTONE TRAVEL Service

734 YATES ST.

FLY CANADIAN PACIFIC WITH

TICKETS from BLANEY'S HOLIDAY in HAWAII

$34 DOWN—First Class
Total air fare $337.20, Canadian funds. Balance within 1 year. Victoria to Honolulu and return.

$27 DOWN—Tourist Class
Total air fare $263.80, Canadian funds. Balance within 1 year. Victoria to Honolulu and return.

Blaney's is official information, ticket and reservation office for all air and steamship lines, cruises, to Hawaii . . . all hotels, resorts, sightseeing and U-Drives. Now you can seriously consider your dreamed-of holiday in Hawaii. Call in today—talk it over—get free color brochures.

Winter is the Popular Season. Be Assured of Space.

Book NOW with BLANEY'S
Travel Service
920 Douglas St.
382-7254

PHONE 386-3277

TOTEM TRAVEL in the MAYFAIR SHOPPING CENTRE

H. P. (Hec) STEVENS

ANOTHER TOTEM TRAVEL EXCLUSIVE

Only at Totem Travel can you take advantage of this exclusive offer.

One departure only. Leave Victoria April 24, via rail to Montreal, including first-class berth and meals. Sail on Holland-America line "Ryndam" from Montreal April 28, arriving Southampton May 6. Return leaving Southampton June 24, arriving Montreal July 2, and Victoria July 5.

RATES START AT $480.90

For Return Trip

This Is a Totem Travel Exclusive

(Subject to Minimum Number of Reservations)

Always Plenty of Free Parking

Open Monday to Saturday 9:00-6:00 p.m.
Thursday and Friday Evenings till 9:00 p.m.

Both the Old and New worlds of fascinating MEXICO unfurl for you on this 28 Day Escorted Deluxe Tour . . .

HOLIDAY IN MEXICO

See ALL of Mexico as few see it . . . the scenic hinterlands . . . ancient landmarks . . . gay fiestas . . . tropical beaches, colorful villages and exciting cities . . . everything! Travel South on the "El Camino Real" Coast Highway . . . visit: GUAYMAS • CULIACAN • MAZATLAN • GUADALAJARA • MEXICO CITY • AZTEC RUINS • PYRAMIDS • SUN-DRENCHED ACAPULCO • TAXCO • MONTERREY . . . return on the colorful "Pan American" Highway.

COST AS LOW AS $589.00

Tours leave Portland Feb. 4, 11, 18, 25.

SEE YOUR TRAVEL AGENT or mail coupon below

ANOTHER TRAILWAYS "GREEN CARPET" TOUR

TRAILWAYS TRAVEL BUREAU
1510 S.W. 6th Ave., Portland, Ore.
Please send itinerary on your "Mexican Holiday" tour. VI
Name
Address
City Phone

FOR THE JET SET—

LIGHTWEIGHT LUGGAGE

For Travelling Light . . .
Choose the Finest Luggage from

McMARTIN'S
LEATHER GOODS
1605 Douglas 384-6613

Spend Christmas in the sun!

P&O-Orient air-sea tour leaves Vancouver December 3 for Nassau, Florida, the Caribbean, Panama, Mexico and California

—27 days from just $705!

WHY not run away to sea this winter with P&O-Orient—and spend a sun-drenched Christmas holiday in the Caribbean, Pacific and Mexico?

You'll spend balmy days exploring the Bahamas. See the fantastic Panama Canal. Watch divers plunge 120 feet into the surf at Acapulco. Roam San Francisco's Chinatown. And enjoy a traditional English Christmas *at sea* on P&O-Orient's gleaming 24,000-ton *Chusan*—one of the "biggest bloomin' ships sailing the seven seas." There's more excitement aboard than you'd find in a fair-sized city!

Here are just a few of the highlights of your itinerary:

December 3. You board your jet liner for the flight south to Nassau.

December 4-14. Ten glorious days in Nassau at one of the finest hotels in the Bahamas. Sightseeing and all breakfasts and dinners included.

December 15-29. Cruising the sunlit Caribbean, Panama Canal and Pacific. *Chusan* is your air-conditioned home for the entire trip. Complete with swimming pools, cafes, ballrooms, duty-free shops and *acres* of open deck—all within a 5-minute walk of your cabin. Your ports of call: Pt. Everglades, Florida. Cristobal. Balboa. Acapulco. Los Angeles. San Francisco.

December 30. Home to Vancouver in time for New Year's!

This whole fascinating Christmas vacation—from Vancouver back to Vancouver—costs you as little as $705. Mail the coupon below for complete details. Or call your travel agent and ask him about University Tours' "Christmas Air-Sea Vacation" to Nassau with P&O-Orient.

P&O-Orient Lines
409 Granville Street, Vancouver 2, B.C.
Telephone: MU 2-3811

P&O-Orient Lines, Dept. 10
409 Granville St., Vancouver 2, B.C.

Sirs: Please send me detailed literature on your "Christmas Air-Sea Vacation" to Nassau.

Name
Street
City
Province
My travel agent is

P & O-ORIENT LINE CRUISES

OFFICIALLY APPOINTED AGENT IN VICTORIA

TRAVELEYDEN TOURS
766 FORT ST.
PHONE 388-4201

JUST ANNOUNCED

SUMMER CRUISE

Spend 57 days this summer cruising the Pacific on board Ss. ORSOVA. Visit California, Hawaii, New Zealand, Australia and the Orient. All shore excursions and four-day overland tour of Japan included.

Lv. Vancouver June 23
Lv. San Fran. June 28
Lv. Los Angeles June 29
Ar. Vancouver Aug. 26

$1143.00 U.S. up
TOURIST CLASS
all inclusive

BEGINNING OF THE END?

Welcomed at plate after first-inning, three-run homer got Cincinnati off on right foot is Redleg outfielder Frank Robinson. Clout, which also scored Vada Pinson (28) and Pete Ross (left), could have been beginning of the end of San Francisco Giants' hopes for National League pennant. Gordy Coleman (18) followed with another homer and Redlegs went out to rout Giants 17-2 at San Francisco Friday night. Loss left Giants with chance only to tie Los Angeles. (AP Wirephoto.)

Fiasco in 'Frisco; Reds Nip Dodgers

Los Angeles Sure Of at Least Tie For NL Pennant

By UP International

Assured of at least a tie for the National League pennant, the Los Angeles Dodgers were planning to call on 25-game winner Sandy Koufax today and 23-game winner Don Drysdale Sunday to notch the one victory that will kill the San Francisco Giants' forlorn hopes for a playoff.

The Dodgers missed a chance to clinch the flag outright Friday night when they bowed to the Milwaukee Braves 2-0. But their magic pennant-clinching number was reduced to one when the Cincinnati Reds smeared the Giants 17-2 under a barrage of 21 hits.

One Dodger victory or one Giant defeat would officially clinch the flag for Los Angeles. And the Giants, living on borrowed time, are a stumbling, demoralized team as the end of the race nears. They have lost seven of their last nine games and Friday night tossed eight pitchers into the game in a vain effort to stop the Reds' bombardment.

WIN STREAK SNAPPED

Denny Lemaster, a fireballing lefthander who has been bothered with a sore arm most of the season, snapped the Dodgers' 13-game winning streak with a five-hitter.

Claude Osteen matched zeros with Lemaster until the sixth when two walks, and errors by John Roseboro and Jim Gilliam enabled the Braves to take a 1-0 lead. They added their second run in the seventh on Woody Woodward's single, a sacrifice, an infield out and Felipe Alou's infield hit.

A crowd of 29,220 at San Francisco watched in horror as the Reds demolished the Giants. It looked like Cincinnati batting practice as the Reds teed off on the eight Giant pitchers for 21 hits, including homers by Frank Robinson, Pete Rose, Gordie Coleman and Deron Johnson and doubles by Vada Pinson and Tony Perez.

BIFF, BAM!

Successive homers by Robinson and Coleman sent the Reds off to a 4-0 lead in the first inning and Rose's homer made it 6-0 in the second. The Reds' lead was 7-1 after three innings, 11-2 after seven and 15-2 after eight.

Koufax, whose 26th victory of the season would tie the N.L. record for lefthanders held by Carl Hubbell, was to be faced today by 24-game winner Tony Cloninger. Koufax shut out the Cardinals and Reds in his last two starts. Drysdale, slated to pitch Sunday if Koufax failed to apply the clincher today, has shut out the Braves and Cardinals in his last two starts.

Houston Astros beat the Cardinals 4-2 and the Pittsburgh Pirates nipped the Chicago Cubs 2-1 in other NL games.

In the American League, Cleveland shaded Baltimore 3-2 after a 2-0 setback and Chicago downed Kansas City 6-1.

Robin Roberts pitched four-hit ball for seven innings to win his fifth game for the Astros and the 281st of his career. Doubles by Roberts, Chuck Harrison and Rusty Staub were the big blows of a three-run second-inning rally.

SPORTS

DOUG BEDEN, Sports Editor

CANADA CUP

Ailing Player Fires Hot 68

MADRID (CP-AP)—Gary Player, despite suffering from a severely strained muscle in his neck, shot a four-under-par 68 today as South Africa continued its hot pace in the Canada Cup golf tournament.

Teammate Harold Henning had a one-under-par 36-35—71 to give the South African team a 419 total and a firm hold on first place. Player, U.S. Open champion, had a 35-33.

Spain held on to second place in the tournament, which ends Sunday over the 7,096-yard, par-72 Club de Campo course. Remon Sota shot a 35-35—70 and his partner Angel Miguel had a 37-37—74 for a three-round team total of 432.

CANADA FOURTH

The Canadian team of George Knudson, 28, of Toronto, and Wilf Homenuik, 29, of Winnipeg, still was out on the course. Canada held fourth place before today's play.

Jack Nicklaus, defending individual champion and a member of the U.S. team shot a 39-32—71 while teammate Tony Lema shot a 35-36—71, leaving the U.S. team with a total of 437.

Knudson, a 150-pounder, fired a 73 Friday to tie three others, including pre-tournament favorite Jack Nicklaus, for fourth position in the individual standings at 143.

Homenuik, razor thin at 140 pounds, shot 71 to jump into 16th place with a two-round 147.

The favored U.S. team stood sixth at 295 despite steady scores of 71-72 by defending champion Nicklaus. Ailing Tony Lema shot his second consecutive 76 to drag down the U.S. score. Lema is receiving pain-killing injections to relieve arthritic pain in his right elbow.

The team and individual championship ends Sunday.

Racing Room Reserved For 'Wizards of Odds'

By HAL MALONE

In the calculating room at Sandown Park Friday, six men and a woman watched on closed circuit television as the winning numbers—6—7—3—were posted after the third race.

In unison seven pencils went to work, adding, dividing, checking.

The "objection" sign flashed on an electronic board, indicating the stewards would be examining the flims of the race for a possible foul.

Long before their decision was announced (the numbers were changed to 6-3-1) Len Heaslip turned to Mrs. Nora Jones and said, "3,396.70."

"Right," checked Mrs. Jones.

Heaslip and Mrs. Jones are two of seven calculators whose mental agility and fast pencils determine odds and mutuel prices of every race.

There is no sign in the room advising its occupants to "Be Quick and Be Right" but it's a pressure spot nonetheless.

Heaslip's figures represented the net win betting pool, corroborated by Mrs. Jones. The total win betting pool on the race was $4,327. He arrived at the net figure by taking 78 per cent of the total. Mrs. Jones had come to the identical conclusion by deducting from the total ($4,327) 12 per cent Provincial tax, nine per cent commission (the track's take) and one-half of one per cent federal levy.

NORMA JONES
. . . figured wizard

Of Interest to a Fortunate 142 . . .

As soon as the stewards posted the official sign, declaring No. 6 Mill B the winner, Mrs. Jones and Heaslip divided the net pool ($3,396.70) by 142, representing the amount bet on the horse. This gave them the dollar odds, 23.90 to one which, doubled, induced a handful of bettors to neigh happily over a $47.80 win payoff.

Then Mrs. Jones reached for the "Long Tom," a nickname of unknown origin given to a sheet on which she listed the correct figures for the track commission, breakage (pennies involved), provincial tax and federal levy.

Before the next race, Mrs. Jones also visited the $5 and $10 cash wickets (Heaslip does the $2 windows) to check the tickets cashed in the previous race against tickets sold.

Mrs. Jones is a pleasant, dark-haired woman, the wife of a bank inspector. She is something else.

She is the first woman to gain a place in the calculating room in the history of B.C. racing. Or at least in the memory of mutuels manager Walter Geoghegan.

Mr. Geoghegan has a good memory and a long one. He's been in the mutuels department of B.C. tracks since 1920.

The calculating room is the "holy of holies" in the mutuels department, a silent but intense office hithertofore reserved for math specialists who do not have trouble making two and two arrive at four. Up until last Monday it was the sacred preserve of seven males.

Satisfaction In Accomplishment . . .

"Because of illness," Walter Geoghegan was saying, "we lost one of our win calculators. Mrs. Jones has always impressed, first as a money counter, later as a money room accountant. She's quick and accurate. We're very pleased."

Added Mrs. Jones, a woman who has been "going to the races" for 20 years yet never sees the horses run: "I'm honored and fascinated. I've always liked figures. I worked in a bank—and while the pressure is great the satisfaction of accomplishment makes it all worthwhile."

While Geoghan's "wizard of odds" was flexing her pencil, other things were happening out-side.

Things like the first objection (by the stewards) and reversal of the order of finish. They ruled that Totem Miss drifted out and interfered with Baby Joe. Totem Miss was dropped from second to fifth.

Things like the numbers four and five prevailing in that precise order in both quinellas and the exacto. And a gleeful punter saying: "I got them all. This was my 45th wedding anniversary and I had to bet those numbers."

Things like Gene Salas protecting his lead in the jockey derby with two winners (Actella and Royal Fair). And Sandy Shields duplicating the feat with Irish Jubilee and Access.

And, surprsingly things like the mutuel handle soaring to $93,823, a gain (for the eighth straight day) of approximately 23 per cent.

With figures like that flashing, they need wizards in the odds room. Like Mrs. Jones.

BASEBALL SCOREBOARD

NATIONAL LEAGUE

	W	L	PCT.	GBL
Los Angeles	95	65	.594	
San Francisco	93	67	.581	2
Cincinnati	89	71	.556	6
Pittsburgh	88	72	.550	7
Milwaukee	86	74	.538	9
Philadelphia	82	76	.519	12
St. Louis	78	81	.491	16½
Chicago	72	88	.450	23
Houston	65	95	.406	30
New York	50	109	.314	44½

Cincinnati 421 000 442—17 21 0
San Francisco 010 100 000— 2 8 3
Ellis 22-10 and Edwards; Bolin 13-6, Marikami (1), Priddy (2), Estelle (5), Perry (7), Spahn (7), Hands (7), Henry (8) and Haller. Home runs: Cincinnati—Robinson (33rd), Coleman (14th), Rose (11th), Johnson (32nd); San Francisco—Haller (16th).

Milwaukee 000 002 000— 2 6 0
Los Angeles 000 000 000— 0 5 2
Lemaster 7-13 and Oliver; Osteen 13-15, Miller (8) and Roseboro, Torborg (8).

Chicago 001 000 000— 1 5 3
Pittsburgh 000 000 002— 2 6 0
Ellsworth 14-15, Abernathy (9) and Roznovsky; Veale, Face 4-2 (9) and Pagliaroni.

St. Louis 100 000 200— 2 5 0
Houston 000 000 10x— 4 6 0
Sadecki 6-15, Aust (7), Carlton (8) and McCarver; Roberts 10-9, Raymond (8) and Bateman.

Philadelphia at New York postponed.

AMERICAN LEAGUE

	W	L	PCT.	GBL
Minnesota	101	59	.631	
Baltimore	93	67	.581	8
Chicago	93	67	.581	8
Detroit	87	72	.547	13½
Cleveland	83	74	.538	15
New York	75	85	.469	26
California	74	86	.463	27
Washington	69	90	.434	31½
Boston	63	96	.388	29
Kansas City	59	101	.371	42

Baltimore 000 100 010— 2 7 1
Cleveland 000 000 000— 0 2 0
McNally 11-6 and Brown; Kelley 2-1, Kralick (8) and Roof.

Second Game
Baltimore 010 000 010— 2 5 1
Cleveland 001 020 00x— 3 6 1
J. Miller, 6-4, Hall (8) and R. Brown; Stange, 8-4, Hargan (9) and Sims.

Kansas City 000 000 100— 1 4 0
Chicago 001 000 05x— 6 7 1
Sheddon, Mossi, 5-8 (8), Aker (8), O'Donoghue (8), Dickson (8) and Lachemann; John, 14-7, and Romano. Home runs: Chicago—McGraw (3rd).

Detroit at Washington postponed.

BLAME THE LIGHTS

Life Is Brighter For Leaf Goalie

It has to be something special to get Al Millar enthused.

Millar, the veteran goalie who is back for another Western Hockey League season with Victoria Maple Leafs, isn't noted as a man who is quick with praise for hockey facilities.

He believes they should always be top grade for the pro sport.

But this week at Memorial Arena the slicker with a stick has been looking up and smiling during training-camp sessions. The reason is the lighting, long a source of despair and complaint from fellows who stop pucks for a living.

The new lighting system at the arena has given a new look to local hockey. Visibility along the boards is now better than it was last season directly under the lights.

"This is a big improvement," Millar said Friday. "Now you can actually see the puck at the other end.

"Before, it wasn't bad for the other goalies. They only had to play six times in this arena. But the Victoria goalie had to worry about seeing the puck for 36 games."

GAME AT NANAIMO

Al won't have the local lights to help him when the Leafs play their first pre-season game tonight. They'll be at Nanaimo tackling Vancouver Canucks, who were nipped 5-4 by Seattle Totems Friday night at Chilliwack. [illegible] may see action in only one of tonight's three periods. Rookies Mike Berridge and Gary Holland, who are battling for the No. 2 spot behind Millar, may also be given a period in the nets by coach Frank Mario.

Mario will work Bill Shvetz, Fred Hucul, Sandy Hucul, Aut Erickson and Claude Labrosse on defence and plans to give rookie forwards Mike Laughton and Fred Purvis turns with his three attacking units.

Centre John Sleaver is expected to work with Lou Jankowski and Gordie Redahl on one forward line. Milan Marcetta will centre Bob Barlow and Mike Labadie, and Dick Lamoureux is due to skate between wingers Steve Witiuk and Ed Ehrenverth.

ICE CHIPS: More than the lights have been spruced up at Memorial Arena. All seats have been washed and polished and the walls cleaned . . . **Shvetz** collected four stitches on top of the head Friday after colliding with **Laughton** . . . **Gary Butler** scored the winning goal for Totems at Chilliwack, scoring his second tally of the night with less than five minutes remaining . . . San Francisco Seals also made their first pre-season start Friday, playing to a 3-3 deadlock with the junior Edmonton Oil Kings . . . veterans **Al Nicholson, Len Haley** and **Larry McNabb** counted for the Seals . . .

Babe Ruth Executives Visit City

Three top executives of Babe Ruth baseball are coming to Victoria.

Richard W. Case, executive vice-president; J. Jervey Gantt and Alfred Stanton, members of the international board of directors, will arrive Wednesday.

They will tour Victoria to check on facilities available for the 1967 Babe Ruth "world series."

Island director Wilf Sadler said the three, who will arrive from Trenton, N.J., will be guests of honor at a sportmen's dinner Thursday.

On Friday, the baseball trio is to meet Laurie Wallace, chairman of the centennial celebrations committee, and Mayor Dick Wilson.

Another tour of Victoria is arranged for Saturday.

AUTUMN TROPHY

Mrs. E. J. Blunt scored a net 237 for 54 holes to win the autumn trophy competition for ladies at Gorge Vale Golf Club. Mrs. C. Holland was runner-up with 234

Tough Season For Pro Pivots

By Canadian Press

The Canadian Football League's campaign may be paying off at the box office but it's been murder on quarterbacks.

Signal callers Bill Redell of Edmonton Eskimos, Kenny Ploen of Winnipeg Blue Bombers and Eagle Day of Calgary Stampeders are all hoping to shake off the effects of injuries and return to action in weekend games.

In interlocking contests, Ottawa Rough Riders have taken what is considered the country's most dangerous offence into Calgary to meet the Stampeders today and Hamilton Tiger-Cats will take the country's most grudging defence into Winnipeg for a game against the Blue Bombers Sunday.

The Hamilton-Winnipeg contest will be televised nationally by CTV at 12:30 p.m., PDT, Sunday.

PLAY LIONS

In the only other weekend game, an all-western conference affair, the revitalized Edmonton Eskimos visit the defending Grey Cup champion British Columbia Lions tonight.

Not one of the six teams can afford a loss.

Hamilton and Ottawa are engaged in a neck-and-neck run for the Eastern Football Conference lead.

All five teams in the WFC are scrambling just to make sure they reach one of the three playoff positions. Only six points separate last-place Edmonton from first-place Calgary.

Stampeder quarterback Day, out since Sept. 11 with stretched knee ligaments, has been declared ready to return to action.

Whether he will dress depends on coach Jerry Williams.

Ploen, out almost four full games with a sprained wrist, will make his own decision if he is ready to play against Hamilton.

Edmonton's Redell, out since Sept. 20 with a dislocated collar bone, will be ready for full-time duty against Lions tonight.

Out-of-Court Settlement For Lindmoser

VANCOUVER (CP) — Lindy Lindmoser, a former Canadian lightheavyweight boxing champion, will receive $16,200 in an out-of-court settlement for injuries received in a traffic accident Nov. 8, 1961, his lawyer said Friday.

Lawyer Thomas Braidwood said Lindmoser's ring career was ended when he was struck by a car driven by George Whittaker as he walked in Nanaimo. The boxer received multiple injuries.

Lindmoser, in addition to being Canadian champion, was Seattle Golden Gloves champion in 1961.

JUVENILE CANADIAN FOOTBALL
SUNDAY, 2 P.M.
Farmer Construction
vs.
Campbell River Raiders
CARNARVON PARK

SENIOR CURLERS!
The Senior Men's Group can accommodate some more new members this season.
Age Over 60
Daytime Curling
Full Season Fees $32.00
Apply
Victoria Curling Club
1952 Quadra Street
Phone EV 6-3696

COWICHAN BAY SALMON CLUB
COHO DERBY
October 9, 10, 11

RUSSIA vs. U.S.A.
World Top Volleyballers — Russia's Gold Medalist Men and Silver Medalist Women vs. U.S.A. National Champions
Fri., Oct. 15, 8 p.m., Memorial Arena
TICKETS: $2.00 and $1.50 (Children Half Price) at Arena Office

ESQUIMALT HOCKEY LEAGUE
4th ANNUAL
ALLSTAR HOCKEY GAME
FRIDAY OCT. 8th
8:15 P.M.
ALLSTARS
(1964-65 Season)
As chosen by players, managers, coaches
Vs.
UNIVERSITY VIKINGS
(1964-65 League Champions)
RESERVED SEATS — ONLY 75c
Phone 386-3261 FOR ADVANCE SALE
Rush Seats — 50c Children — 25c
ALLSTAR BANQUET 5:30 p.m. for players, coaches, managers, officials both teams. Special guest Speaker: Mr. Frank Mario, Coach Victoria Maple Leafs.

SPORTS MENU

SUNDAY

SOCCER
2 p.m.—District League, second division: Victoria West vs. University, University campus; Gorge vs. Esquimalt, Heywood Avenue Park; Wanderers vs. Sidney, Royal Athletic Park.

FOOTBALL
2 p.m.—Vancouver Island Juvenile League: Campbell River vs. Farmer Construction, Carnarvon Park; Cowichan vs. Victoria Hornets, Macdonald Park; Nanaimo vs. JBAA Mustangs, Nanaimo.

DEFENSIVE ACE SCORES TWICE . . . . . CANADIENS START CUTTING

Dillabough Could Be Dilly as a Bruin

Bob Dillabough came to Boston Bruins this season with a reputation as a penalty-killer, earned in four years with Detroit Red Wings' farm system.

Reg Fleming came to the Bruins with a similar tag from Chicago Black Hawks a year ago and proceeded to score 18 goals for them. Today the Boston management has modest hopes Dillabough will follow his example.

The 24-year-old left winger made his debut in a Boston uniform Friday night and scored twice as the National Hockey League's chronic tail-enders defeated Oklahoma City Blazers, their Central Professional League farm club, 4-2 in their opening exhibition game of the season.

The Bruins could use the goals. In last place for the last five years and out of the playoffs for six, they had only two 20-goal men in their lineup last season as they trailed the NHL in scoring.

Murray Oliver, who bagged an even 20 last year, also scored against Oklahoma City Friday night as did Ron Steward, another defensive expert whom the Bruins acquired from Toronto Maple Leafs in an off-season trade.

Another Toronto recruit, goaltender Gerry Cheevers, played the last two periods and yielded goals by Dallas Smith and Wayne Maxner after Ed Johnston had blanked the Blazers in the opening 20 minutes.

The game at Niagara Falls, Ont., was the only one of the night involving an NHL club.

Montreal Canadiens signed Jim Roberts, their penalty-killing right winger, and lopped 29 players off the bulky 80-man roster that attended their training camp. The Stanley Cup champions play their first exhibition game in Montreal tonight against Cleveland Barons of the AHL.

The Red Wings, who open their exhibition schedule against the Black Hawks in St. Louis Sunday, signed defencemen Doug Barkley and Gary Bergman and right winger Floyd Smith Friday.

OFFICIAL FORM CHART

Copyright (1965) by the McMurray Publishing Co., Ltd.

SANDOWN PARK, SIDNEY, B.C.
Eighth Day, Friday, October 1, 1965.

8579—FIRST RACE—District of North Cowichan claiming, purse $650. For three-year-olds and upward, maidens and winners of one race. Three-year-olds, 117 lbs.; older, 123 lbs. Maidens allowed 5 lbs. Claiming price $800. Purse divided: First, $395; second, $130; third, $70; fourth, $55; fifth, $20.
SIX AND ONE-HALF FURLONGS

Index	Horse and Owner	PP	Wt	St	¼	½	Str	Fin	Jockey	Odds
(8547)	Actella 3 (Mrs.L.R.Lucas)	4	118	6	—	—	4hd	4½	1nk	1½	Salas	1.75
8559	Mr. Spree 4 (Hgind-Dglas)	5	120	1	—	—	1nk	2hd	2½	2½	Cormack	1.35
8548	Rush Call 4 (SCSt-Conen)	7	*120	8	—	—	8	7hd	5½	3½	Phillips	5.85
8553	Con's Pet 3 (Rogers-Mercer)	1	112	3	—	—	6½	5½	6hd	4nk	Milne	18.40
8565	Magic Eve 4 (W-LGregory)	8	*114	4	—	—	2hd	1hd	3½	5½	Pierney	7.40
8555	Timely Tony 3 (Woodland)	6	115	3	—	—	5½	3nk	4hd	6½	Parent	28.55
8541	Milord Marvin 3 (NJohnston)	2	115	7	—	—	7½	8	8	7nk	Broomfield	12.95
8548	Whipsway 3 (LDBrown)	3	109	2	—	—	3½	6hd	7hd	8	Combs	8.10

QUINELLA (ACTELLA TO MR. SPREE) PAID $4.70

$2 MUTUELS	Str.	Pl.	Sh.	Winner
(1) Actella	$5.30	$2.40	$2.40	Ch f 3 Royal Act-Chicella
(5) Mr. Spree	—	$2.40	$2.30	Trained by
(7) Rush Call	—	—	$2.80	L. R. Lucas

At post and off at 2:26. Time, :22, :47 2-5, 1:13, 1:21 4-5. Weather, cloudy. Track, fast, Start, good. Won, easily. Winner entered to be claimed for $800. Handle, $4,050. Quinella pool, $7,397.

ACTELLA was outrun for a half then was shaken up, came on outside of leaders on top turn, took over an eighth out and was well in the clear at the end. MR. SPREE went out with MAGIC EVE to set pace, disposed of latter at head of stretch but could not hold off challenge of winner. RUSH CALL, well back in early stages, was closing fastest of all at end but could not pick up leaders in time. Declared—Chickrin, Pidge's Pride, Count Free, Wally's Gem. Overweight—Milord Marvin (3), Timely Tony (3), Magic Eve (2).

8580—SECOND RACE—District of Victoria claiming, purse $630. For maiden three-year-olds and upward. Three-year-olds, 117 lbs.; older, 123 lbs. Non-winners of three races allowed 5 lbs.; non-winners in 1965 allowed 6 lbs. Claiming price $1,000. Purse divided: First, $395; second, $130; third, $70; fourth, $35; fifth, $20.
MILE AND SEVENTY YARDS

Index	Horse and Owner	PP	Wt	St	¼	½	¾	Str	Fin	Jockey	Odds
8552	Sans Brazil 3 (JMcDougal)	1	112	1	1hd	1ª	1ak	1½	1³	Cormeak	1.70
8523	Solid Beat 4 (ChanSingh)	4	117	3	3ª	3½	3ª	2½	Combs	2.80
8563	Miss Simon 4 (SquiFnstra)	2	117	2	2½	2½	2½	2hd	3²	Phillips	3.55
8547	My Imagination 3 (Ctr-McG)	7	112	7	7hd	5ª	4½	4²	4²	Jones	6.25
8523	Centennial Su 3 (Woodland)	3	115	4	4hd	6ª	6ª	5hd	5½	Parent	41.65
8468	Mr. Wasp 3 (ACThistle)	5	116	5	5½	4½	5½	6hd	6nk	Trejos	3.50
8458	Social Wise 4 (BayB-Brmn)	6	*112	6	8	8ª	7hd	7hd	7nk	Marsh	28.15
8552	Deedee Lea 3 (HO-Hgind	8	*109	8	6hd	7hd	8	8	8	Milne	26.65

$2 MUTUELS — Str. $5.40 — Pl. $3.30 — Sh. $2.50 — Winner
(1) Sans Brazil — Ro f 3 Canorous-Ruffling's Last
(4) Solid Beat — — $3.90 $2.60 — Trained by
(2) Miss Simon — — — $2.90 — J. A. McDougal

At post and off at 2:42. Time, :24 2-5, :48 4-5, 1:15 3-5, 1:43 3-5, 1:47 2-5. Weather, cloudy. Track, fast. Start, good. Won, easily. Winner entered to be claimed for $1,000. Handle, $8,021.

SANS BRAZIL took command when break came and held off repeated challenges, winning under own courage. SOLID BEAT went evenly back of pacemakers but picked up the tiring MISS SIMON in the stretch to be second. MISS SIMON tried to make winner give way through the first three-quarters, was unable to do so and was tiring herself in final eighth. Overweight—Centennial Su (3), Mr. Wasp (4), Deedee Lea (3). Declared—Cy Honour, T.V. Lady.

8581—THIRD RACE—District of Alberni claiming, purse $650. For three-year-olds and upward foaled in Canada which have not won a race in 1965. Three-year-olds, 117 lbs.; older, 123 lbs. Claiming price $800. Purse divided: First, $395; second, $130; third, $70; fourth, $55; fifth, $20.
SIX AND ONE-HALF FURLONGS

Index	Horse and Owner	PP	Wt	St	¼	½	Str	Fin	Jockey	Odds
8566	Mill B. 5 (Warren-Warren)	6	*118	1	—	—	1½	4²	3²	1hd	Tierney	22.50
8349	Totem Miss 6 (Sinst-McLn)	7	*115	6	—	—	5²	3hd	2hd	2hd	Milne	6.40
8254	Loodani 6 (MrMsRFisher)	3	123	5	—	—	7½	7²	5²	3½	Phillips	7.40
8564	Blue Wisp 6 (PThompson)	1	*115	4	—	—	1nk	1hd	1½	4hd	Marsh	8.20
8530	Baby Joe 8 (DFHoare)	5	123	2	—	—	6½	5²	6²	5½	Ventrella	6.55
8553	Doumaid 4 (WHWellbury)	4	120	8	—	—	8	8	7²	6½	Combs	1.95
8554	Old Boag 6 (HR-GMilburn)	8	123	7	—	—	6nk	6hd	6²	7²	Cormack	7.55
8565	Turk's Girl 3 (Pan-Prince)	2	116	3	—	—	2½	2²	8	8	Laidler	2.45

$2 MUTUELS — Str. $47.80 — Pl. $12.80 — Sh. $10.70 — Winner
(6) Hill B. — — $10.30 $8.30 — Ch g 5 Spending Spree-Grey Sides
(7) Loodani — — — $4.70 — Information
(3) Blue Wisp — — — — — Trained by
(—) Totem Miss—Disqualified. — — — — — D. B. Carley

At post and off at 3:09. Time, :25 4-5, :50 3-5, 1:15, 1:31 3-5. Weather, cloudy. Track, fast. Start, good. Won, driving. Winner entered to be claimed for $800. Handle, $9,245.

MILL B. lay on heels of leaders to top turn then came strongly through stretch, came between horses at sixteenth pole and got up in final stride. TOTEM MISS also closed ground through last quarter and almost got up to take it all. LOODANI came from far out of running in final stages but could not pick up leaders in time. TOTEM MISS was disqualified and placed out of money for interfering with BABY JOE in run through final pace. Overweight—Turk's Girl (2). Declared—Kelly Joy, Forall Speed, Cocoa Silk, R. J. Lad.

8582—FOURTH RACE—District of Duncan claiming, purse $650. For three-year-olds and upward. Three-year-olds, 117 lbs.; older, 123 lbs. Non-winners of three races in 1965 allowed 2 lbs.; non-winners of two races in 1965 allowed 4 lbs. Non-winners in 1965 allowed 6 lbs. Claiming price $1,000. Purse divided: First, $395; second, $130; third, $70; fourth, $55; fifth, $20.
SIX AND ONE-HALF FURLONGS

Index	Horse and Owner	PP	Wt	St	¼	½	¾	Str	Fin	Jockey	Odds
(8543)	Irish Jubilee 4 (BizyWaikle)	4	120	6	—	5½	3hd	1hd	1½	Shields	1.25
8534	G. Day 6 (HSCrowell)	5	117	8	—	6hd	6²	4²	2½	Combs	3.25
8543	Carmer Doo 6 (SPawcett)	8	118	4	—	8	5hd	2½	3½	Salas	12.05
8533	Dark Bug 5 (AMuaro)	6	117	5	—	7hd	8	7²	4½	Phillips	3.55
(8542)	In Advance 8 (WAGooder)	7	*116	1	—	2hd	2½	3²	5²	Milne	8.55
8543	Lovely Story 8 (Thompson)	3	116	3	—	3²	4²	6hd	6²	Trejos	12.85
8468	Mr. Wasp 3 (ACThistle)	5	116	7	—	4ak	7²	8	7½	Laidler	19.20
8567	Oscee Bill 10 (GMcLean)	1	121	2	—	1½	1ak	5hd	8	Cormack	12.65
8543	Orista 7 (MsGChadwick)	2	121	2	—	1½	1ak	5hd	8	Cormack	12.65

EXACTO (IRISH JUBILEE TO G. DAY) PAID $13.90

$2 MUTUELS	Str.	Pl.	Sh.	Winner
(4) Irish Jubilee	$4.50	$2.90	$2.60	Ch g 4 Irish Phil-Golden Jubilee
(5) G. Day	—	$3.10	$2.70	Trained by
(8) Carmer Doo	—	—	$3.20	M. J. Crowe

At post and off at 3:43. Time, :22 1-5, :47 2-5, 1:14, 1:20 2-5. Weather, cloudy. Track, fast. Start, good. Won, driving. Winner entered to be claimed for $1,000. Handle, $6,411. Exacto pool, $8,231.

IRISH JUBILEE got good position in run from gate, way back to final border then moved up steadily, and under good handling throughout final stage, took over and was in the clear at finish. G. DAY, well out of early running, closed strongly through last quarter to be second. CARMER DOO, outrun early, made up a lot of ground on outside in last three-eighths getting up to be third. Overweight—Lovely Story (1). Declared—Triple Hawk, Power Tip.

8583—FIFTH RACE—District of Nanaimo claiming, purse $650. For three-year-olds, 122 lbs. Non-winners of three races in 1965 allowed 2 lbs.; non-winners of two races in 1965 allowed 4 lbs.; non-winners in 1965 allowed 6 lbs. Claiming price $1,600. Purse divided: First, $395; second, $130; third, $70; fourth, $35; fifth, $20.
SIX AND ONE-HALF FURLONGS

Index	Horse and Owner	PP	Wt	St	¼	½	Str	Fin	Jockey	Odds
8446	Tommy Can 3 (BNote-Grn)	3	114	1	—	3²	2½	1nk	1½	Phillips	2.10
——	Steve's Trust 3 (WRMcRae)	4	118	5	—	6nk	5½	3hd	2³	Shields	3.90
8477	Who's Haydn 3 (NKinding)	5	113	3	—	1hd	1½	2²	3½	Giesbrecht	13.90
8453	Highdorn 3 (Hgind-Dglas)	7	113	6	—	5½	3²	4²	4²	Cormack	8.55
(8535)	Fraser Canyon 3 (Lucas)	1	118	7	—	7ª	6½	5ª	5ª	Salas	3.85
8577	Pascanna 3 (JJAzanza)	8	115	4	—	4²	7ª	7ª	6³	Broomfield	8.80
8537	Jeaneelis 3 (MsArmstrong)	2	*109	2	—	2²	4hd	6hd	7	Milne	16.90
(8502)	Quick Return 3 (DDiamond)	6	*112		Unseated rider					Tierney	2.60

$2 MUTUELS — Str. $3.20 — Pl. $1.40 — Sh. $3.20 — Winner
(3) Tommy Can — — $1.40 $3.20 — Dk ch g 3 Canorous-Lady Tommy
(4) Steve's Trust — — $5.80 $1.20 — Trained by
(5) Who's Haydn — — — $5.40 — C. R. Elliott

At post adn off at 4.11. Time, :21 4-5, :47 1-5, 1:13 3-5, 1:20. Weather, cloudy. Track, fast. Start, good. Won, driving. Winner entered to be claimed for $1,600. Handle, $10,151.

TOMMY CAN moved into good spot behind pacemaker in early stages and when rider was ready, gained his ground gradually, took over turning for home and went on to win under good handling. STEVE'S TRUST, outrun for three-eighths, made up ground steadily in final stages but could not overhaul winner in time. WHO'S HAYDN took top from break, set pace to final eighth then was outrun. QUICK RETURN, stumbled coming out of gate unseating rider. Overweight—Fraser Canyon (1), Jeaneelis (2), Tommy Can (1), Quick Return (3), Pascana (2).

8584—SIXTH RACE—District of Oak Bay claiming, purse $650. For three-year-olds and upward. Three-year-olds, 117 lbs.; older, 123 lbs. Non-winners of two races at a mile or over in 1965 allowed 2 lbs.; one such race in 1965 allowed 4 lbs.; non-winners in 1965 allowed 6 lbs. Claiming price $1,250; if for $1,000 allowed 3 lbs. Purse divided: First, $395; second, $130; third, $70; fourth, $55; fifth, $20.
MILE AND SEVENTY YARDS

Index	Horse and Owner	PP	Wt	St	¼	½	¾	Str	Fin	Jockey	Odds
8552	Harlion 4 (Cr.wood-Hrkntt)	4	120	8	8	7hd	8	4²	1nk	Combs	4.60
(8536)	Read It 6 (MMsCREIliott)	7	120	3	2ª	2½	2ª	2½	2ª	Phillips	2.45
8553	Copper Prince 4 (LM-GImr)	3	*111	1	5ª	6½	5hd	5½	3nk	Marsh	2.55
(8550)	Fighting Hawk 6 (Wil-Whts)	8	116	6	7²	8	6²	6²	4½	Trejos	4.10
8553	Some Standard 5 (H-PMrks)	5	115	2	7nk	1²	1nk	1nk	5nk	Ulrich	4.65
8537	Hamish 4 (Herod-Sanderan)	2	118	7	6hd	5½	3½	3hd	6²	Laidler	5.20
8539	Marsado 4 (GleenMiller)	1	121	4	4½	4hd	7hd	7²	7ª	Shields	12.70
8537	Sherry Blue 8 (FletcRuer)	6	112	5	3²	3ª	4²	8	8	Cormack	12.95

$2 MUTUELS — Str. $11.50 — Pl. $5.10 — Sh. $3.60 — Winner
(4) Harlion — — $4.10 $3.00 — Gr g 4 Dark Hawk-Chick's Last
(7) Read It — — — $3.00 — Trained by
(3) Copper Prince — — — — — G. A. Brown

At post and off at 4.40. Time, :23 4-5, :48, 1:14 3-5, 1:39 2-5, 1:46 1-5. Weather, cloudy. Track, fast. Start, good. Won, driving. Winner entered to be claimed for $1,250. Handle, $11,873.

HARLION trailed to final quarter then moved strongly on extreme outside, picked up lead gradually, got to top in final two yards. READ IT battled for lead with SOME STANDARD all the way, holding on gamely to be second. COPPER PRINCE under slight restraint to last quarter, made up ground in final stages but could not pick up leaders in time. FIGHTING HAWK was closing strongly when too late. Overweight—Fighting Hawk (1). Declared—Chekaj Chekaj, Dr. Peace.

8585—SEVENTH RACE—District of Saanich claiming, purse $700. For three-year-olds and upward. Three-year-olds, 117 lbs.; older, 123 lbs. Non-winners of three races in 1965 allowed 2 lbs.; non-winners of two races in 1965 allowed 4 lbs.; non-winners in 1965 allowed 6 lbs. Claiming price $1,600; if for $1,400 allowed 3 lbs. Purse divided: First, $425; second, $145; third, $75; fourth, $35; fifth, $20.
SIX AND ONE-HALF FURLONGS

Index	Horse and Owner	PP	Wt	St	¼	½	Str	Fin	Jockey	Odds
8538	Access 5 (NCressman)	5	117	1	—	1²	1½	1½	1³	Shields	2.55
8536	Joey Lark 5 (MCLambert)	4	*109	8	—	8	6½	3hd	2²	Marsh	14.95
8536	Lawsome 8 (DFMorison)	3	*112	4	—	2½	2½	2²	3²	Milne	3.15
8528	Nickonaches 4 (MrMsConn)	1	114	6	—	6½	7²	6½	4hd	Combs	2.80
8279	Fuddy's Orphan 7 (Elliott)	8	122	2	—	5½	4½	5²	5ª	Phillips	3.10
8558	Della View 4 (MrMsOtson)	7	117	5	—	3½	3²	4hd	6²	Broomfield	7.40
8536	Miss Quito 5 (SevenStables)	6	*114	7	—	7²	8	7²	7½	Tierney	18.05
8487	Assyrian Prince 6 (TsSndrs)	2	118	3	—	4hd	5½	8	8	Salas	6.35

$2 MUTUELS — Str. $7.10 — Pl. $4.10 — Sh. $3.60 — Winner
(3) Access — — $11.10 $4.70 — B m 5 Act Marine-Acacia
(4) Joey Lark — — — $4.50 — Trained by
(3) Lawsome — — — — — N. Cressman

At post and off at 5:10. Time, :21 3-5, :46 3-5, 1:12 4-5, 1:19 1-5. Weather, cloudy. Track, fast. Start, good. Won, easily. Winner entered to be claimed for $1,600. Handle, $11,311.

ACCESS moved to top when break came, opened up clear advantage on field, had no trouble holding it safe. JOEY LARK, outrun in early stages, was closing strongly through final quarter but was unable to run winner down in time. LAWSOME was contender throughout but could never take over. NICHONACHES did not get running until too late. Overweight—Assyrian Prince (4), Miss Quito (1). Declared—Foxy Rover, Johnie Hawk.

8586—EIGHTH RACE—District of Central Saanich claiming, purse $650. For three-year-olds and upward which have not won two races in 1965. Three-year-olds, 117 lbs.; older, 123 lbs. Non-winners in 1965 allowed 3 lbs. Claiming price $800. Purse divided: First, $395; second, $130; third, $70; fourth, $35; fifth, $20.
SIX AND ONE-HALF FURLONGS

Index	Horse and Owner	PP	Wt	St	¼	½	Str	Fin	Jockey	Odds
8534	Royal Fair 7 (A-GSmith)	4	120	5	—	5½	3¹	2hd	1²	Salas	4.85
8543	Man of Mark 6 (CElliott)	5	123	3	—	4hd	2½	1ns	2²	Phillips	.50
8510	Audacious Beau 7 (Langton)	7	123	8	—	8	7²	4²	3¾	Broomfield	14.20
8554	Miss Orb 7 (HyLy-Wnshp)	8	120	7	—	7²	6¹	5¹	4½	Trejos	11.15
8554	Sunrise Gal 4 (Andr-Rnny)	6	120	6	—	6hd	8	7²	5²	Cormack	6.30
8542	Nevercot 4 (HEMarks)	1	120	4	—	1hd	1½	3½	6¹	Ulrich	3.45
8562	Tiny Fibber 4 (Armstrong)	3	117	1	—	3ª	4²	6hd	7²	Ventrella	24.95
8554	Windy Song 4 (DDiamond)	2	*118	2	—	2²	7²	8	8	Milne	30.05

QUINELLA (ROYAL FAIR TO MAN OF MARK) PAID $13.40

$2 MUTUELS	Str.	Pl.	Sh.	Winner
(4) Royal Fair	$11.70	$4.40	$3.70	Ro g 7 Royal-Fair of Face
(5) Man of Mark	—	$3.00	$2.30	Trained by
(7) Audacious Beau	—	—	$4.10	Mrs. May Smith

At post and off at 5.43. Time, :22 1-5, :47 3-5, 1:14, 1:21 2-5. Weather, cloudy. Track, fast. Start, good. Won, driving. Winner entered to be claimed for $800. Handle, $3,399. Quinella pool, $11,623. Total handle, $88,823. Attendance, 2,049.

ROYAL FAIR moved up going down backstretch, lay back of leaders two turns for home then drove through on rail when leaders swung triple wide and went on to win in the clear. MAN OF MARK provided strong contention all the way but could not hold winner in final drive. AUDACIOUS BEAU, well out of early running, came very fast on extreme outside through last quarter, but could not make leaders stop. MISS ORB was going well at end. Declared—Busy Morn, Lucky Spender, Bevy's Boy, Lloyler.

Jack Nicklaus on GOLF

MOUNT VIEW WINS

Oaks Stretch Victory Skein

Mount Douglas booters failed to stop the unbeaten march of Oak Bay through the Inter-High School Senior Soccer League Friday night but they did manage to chalk up a "first" for the season.

The mountain boys became the first team to score against the reigning B.C. champions although they went down to a 3-1 defeat on the Oak Bay pitch.

Doug Hill gave Mount Douglas an early lead but the Oaks, who had posted shutout victories in their first two league starts, evened the count before the intermission on a goal by Ike McKay.

Goals by Brian Howes and Ken Sutton wrapped things up for Oak Bay in the second half.

In the feature tussle Friday night at Royal Athletic Park, Mount View and Claremont waged an exciting battle before the Views finally squeezed out a 4-3 triumph.

Steen Philstein paced the winners with two goals and Jerry Knowles and Bob Sommer each added a single tally. Jerry Punt fired two goals and Brian Brossard counted once for Claremont.

In the other afternoon match, Victoria High chalked up its second straight win by romping past Esquimalt 7-0. Cliff Ridley, Bob Stevenson and Palle Ppulsen each scored twice and Rick Couch accounted for the other marker.

SALARY HIKE FOR PLAYOFFS

NEW YORK (NEA) — In his book, The $400,000 Quarterback, Bob Curran reveals that storied Johnny-Unitas of the Baltimore Colts never really got $7 a game as a sandlot semi-pro football player.

The $7 was for championships. Regular pay was $3 a game.

Soccer Heads Get Tough

VANCOUVER (CP) — Six players have received suspensions for opening-games infractions in a get-tough move by the B.C. Soccer Commission's new disciplinary committee.

Al Hardy and Joe Arden of Firefighters of the Mainland League each drew two-game suspensions. One-game suspensions were meted out to Bill Nicol of Burnaby, Charles Glover of Glenavon and Byron Williams of Coach House. Fritz Laven of Dutch Lions was suspended indefinitely for failing to file a defence.

Players or officials who are ejected from games will have to appear before the committee. Failure to appear without submitting a legitimate excuse will draw an automatic suspension.

EXHIBITION HOCKEY

Rochester (AHL) 8, Buffalo (AHL) 2.
Boston (NHL) 4, Oklahoma City (CHL) 2.
Canadian Nationals 5, Los Angeles (WHL) 2.
Seattle (WHL) 5, Vancouver (WHL) 4.
San Francisco (WHL) 3, Edmonton (Jr.) 3.

Blades Outclassed By National Team

WINNIPEG (CP) — Canada's national hockey team methodically wore down the Los Angeles Blades of the Western Hockey League for a 5-2 victory Friday in an exhibition game watched by 5,664 fans.

The Canadian team, making its first appearance under rookie coach Jackie McLeod, rained 52 shots on the Blades' goal while letting the Blades collect 16 in return. The teams were tied 1-1 after the first period and the nationals moved ahead 3-1 in the second.

Collecting the goals for the nationals were Morris Mott, Ray Cadieux, John Russell, Fran Huck and Jean Cusson. Gordie Vejprava and Brian Smith replied for the Blades.

Mott, a recruit from the Weyburn Red Wings of the Saskatchewan Junior Hockey League, opened scoring at 13:58 in the first period while Blades were a man short. Five minutes later, Vejprava replied, also on a power play.

In the lop-sided second period, when Canada outshot the Blades, 24-4, Cadieux connected while Los Angeles was shorthanded again. Russell then collected the prettiest goal of the night at 15:23.

Chuck Lumsden carried the puck across the Blades' blue line and saw Russell coming in. He slid the puck across and Russell drove a blistering 35-foot slapshot into the top corner of the net without missing a stride.

The frustrated Blades, who couldn't keep pace with the well-conditioned Canadians, took 15 of the 19 penalties in the contest played under international rules.

O.K. TIRE STORE
1031 HILLSIDE
NOW IS THE TIME GET READY FOR WINTER
4 for the price of 3
DOMINION ROYAL "RAIN TIRES"
Free Coffee in our Lounge

Irish Shock Scots; Welsh Jolt English

O.C. SOCCER RESULTS

LONDON (Reuters) — Results of soccer matches played today and Friday in the United Kingdom:

INTERNATIONAL
Ireland 3, Scotland 2.
Wales 0, England 0.

ENGLISH LEAGUE
FIRST DIVISION
Blackburn 0, Sheffield United 0.
Fulham 3, West Ham 0.
Leicester 1, Northampton 1.
Liverpool 3, Aston Villa 1.
Newcastle 0, Arsenal 1.
West Bromwich 1, Chelsea 2.
Blackpool vs. Leeds, ppd.
Manchester United vs. Everton, ppd.
Notts Forest vs. Burnley, ppd.
Sheffield Wednesday vs. Stoke, ppd.
Tottenham vs. Sunderland, ppd.

SECOND DIVISION
Bury 6, Rotherham 1.
Carlisle 0, Preston 2.
Crystal Palace 2, Charlton 0.
Derby 2, Bristol City 1.
Huddersfield 2, Plymouth 1.
Leyton Orient 1, Bolton 0.
Norwich 0, Wolverhampton 3.
Southampton 0, Manchester City 1.
Birmingham vs. Ipswich, ppd.

THIRD DIVISION
Brentford 0, Workington 1.
Bristol Rovers 2, Walsall 0.
Exeter 1, Hull City 4.
Gillingham 3, Brighton 1.
Grimsby 2, Bournemouth 0.
Millwall 2, Queen's Park 1.
Oldham 1, Scunthorpe 3.
Peterborough 3, Mansfield 2.
Watford 2, Swindon 0.

FOURTH DIVISION
Barrow 0, Rochdale 2.
Bradford 2, Lincoln 2.
Colchester 3, Stockport 3.
Doncaster 0, Torquay 1.
Hartlepools 1, Chesterfield 2.
Port Vale 5, Chester 2.
Southport 2, Newport 0.
Wrexham 4, Aldershot 0.

SCOTTISH LEAGUE
FIRST DIVISION
Aberdeen 4, St. Mirren 1.
Clyde 1, Hibernian 2.
Dundee 5, Partick 2.
Falkirk 0, Dunfermline 3.
Hearts 0, Dundee 0.
Kilmarnock 3, Hamilton 1.
Morton 1, St. Johnstone 2.
Rangers 6, Stirling 0.
Motherwell vs. Celtic, ppd.

SECOND DIVISION
Albion 4, East Stirling 1.
Alloa 3, Stranraer 3.
Berwick 5, Airdrieonians 0.
Cowdenbeath 2, Arbroath 1.
Dumbarton 1, East Fife 0.
Forfar 1, Ayr 4.
Montrose 3, Third Lanark 0.
Queen of South 5, Stenhousemuir 1.
Queen's Park 5, Brechin 0.

There were no Irish League matches played today because of the international between Ireland and Scotland at Windsor Park, Belfast.

FRIDAY
ENGLISH LEAGUE
Division III
Reading 0, Oxford 1.
Shrewsbury 3, Southend 0.
York City 5, Swansea 1.

Division IV
Barnsley 3, Darlington 1.
Crewe Alex. 1, Notts. C. 0.
Halifax 1, Bradford 0.

IRISH GOLD CUP
Glentoran 2, Glenavon 2.

LONDON (Reuters)—Ireland and Wales shocked Scotland and England in British home international soccer championship matches today.

In Belfast, Ireland, which finished pointless in last year's championship, scored a 3-2 victory over Scotland, considered the best of this season's four home teams.

Wales, consisting mainly of second- and third-division players and virtually managerless, held England, host for next year's World Cup, to a goalless draw at Cardiff.

Both England and Scotland, considered Britain's best World Cup prospects, had been expected to score easy victories today.

But Ireland, after holding Scotland to a 1-1 draw at half-time, snatched a winner, and Wales fought doggedly throughout to check England.

★ ★ ★

LONDON (AP)—Superb goalkeeping by Alan Hodgkinson helped Sheffield United to a scoreless draw against Blackburn Rovers at Blackburn today—and the Sheffield team went into a one-point lead in the English First Division soccer standings.

Two of Sheffield's closest rivals, Burnley and Leeds, were without matches because their stars were playing in international games.

Sheffield United moved on top with 15 points from 11 games.

In second place are Liverpool, Burnley, Leeds and Arsenal, all with 14 points. But Arsenal has played 11 games and the other three only ten.

Liverpool and Arsenal both won—Liverpool 3-1 against Aston Villa and Arsenal 1-0 at Newcastle.

Medal Honors To Mrs. Olson

Mrs. Keith Olson topped the silver division in a ladies' division medal and pin round at Victoria Golf Club.

Mrs. R. McDonald topped the bronze division and Mrs. D. Markham was the "B" winner.

Ladies will now compete for the Benning Cup with the first round scheduled for Tuesday. Following is the draw:

FIRST TEE
9:20—T. Munro, Haynes, Olson.
9:27—Leach, Husband, Money.
9:34—Pidgeon, Mearns, Chapman.
9:41—Fortye, Dyer, Bigsby.
9:48—Osborough, Stuart, Pope.
9:55—Godfrey, Thompson, Campbell.
10:02—E. C. D. Wilson, Robbins, Prior.

FIFTEENTH TEE
9:30—Bleakney, J. Ellis, P. McDonald.
9:37—B. Sutherland-Brown, Keyes, Mann.
9:44—Baiss, Link, Hart.
9:51—Warner, E. Brown, B. Moore.
9:58—McColl, Morrow, Sparling.
10:05—Watt, McIntyre, Senior.
10:12—Baker, Simons, Guiston.

ELEVENTH TEE
9:30—Lyttleton, Shearing, Stoneham.
9:37—McFarlane, Winlemute, Burland.
9:44—Munro, Mayhew, McMaster.
9:51—Gonnason, Burridge, Goodland.
9:58—M. McDonald, L. Cummings, Hawes.
10:05—J. Cumming, Dillabough, McGillivray.
10:13—Boyd, Mulcahy, Emery.

Allan's Seeking Distaff Curlers

Allan's Curling Club has several openings for ladies wishing to curl in an afternoon league Wednesdays and Thursdays.

League play is from 1 to 3 p.m. and baby-sitting facilities are available at the rink. Further information may be obtained by phoning 477-2616 or 477-4701.

JUVENILE FOOTBALL

Limping Farmers Not So Confident

Oak Bay's Farmer Construction team didn't plan to expect too much trouble on Sunday.

They're limping in with a revision today.

Winners of their last three Vancouver Island Juvenile Football League starts, Farmers are due to tackle the luckless Campbell River Raiders at Carnarvon Park.

Injuries are expected to deprive Farmer coach Ralph Sinden of five first-stringers. On the limp are quarterback Bob Wicks, kicker Lloyd Murphy and backfielders Terry Ryan, Dave Young and Jim Forward.

FEATURED MATCH

Big game of the weekend will be at Nanaimo, where Redmen will play the front-running JBAA Mustangs. Cowichan Timbermen will visit Victoria Hornets in a third game, scheduled to be played at Macdonald Park.

Nanaimo, Oak Bay and Hornets all share second, two points behind Mustangs.

Should the Bays, Hornets and Nanaimo all win their Sunday games, the league will have a four-way tie for first place.

All games start at 2 p.m.

Jean Dunbar Places Second

VANCOUVER (CP)—An Edmonton horse won the $1,000 Conformation Hunter Stakes at the third annual Northwest International horse show Friday night.

Marilyn Hoover, 21, of Edmonton led her mount, Son of Oregon, over 18 perfect jumps to win the event over 22 other riders.

Maroi Legand, owned and ridden by Jean Dunbar of Haney, placed second.

WANTED
SEAT COVER SALESMAN
Seat cover manufacturers, well advertised from coast to coast and enjoying good clientele, are looking for a man who calls regularly on authorized car dealers. We do not sell to jobbers. Please include age and telephone number. Also territory covered and other lines carried.
EDWARD N. JACOBS
Seat Covers
4552 Park Avenue,
Montreal 8, P.Q.

THE RACQUET CLUB OF VICTORIA
For You This Winter!

• BADMINTON — On our five championship courts
• SQUASH — For that quick, vigorous workout.
• TENNIS — Winter schedule hard courts and indoors.
Adults Single Rate for Winter Season $54.00
Family Rates Available
Open House First Week of October
1920 Foul Bay at Fort St. — Phone EV 2-3544

COMPLETE SPECIALIZED PARTS & SERVICE — ELECTRICAL • CARBURETTION
Automotive, Electrical, CARBURETOR and BRAKE SPECIALISTS
Providing Sales and Service on
• CARBURETORS
• DISTRIBUTORS
• GENERATORS
• STARTING MOTORS
• WINDSHIELD WIPER MOTORS
• SPEEDOMETERS
• FUEL PUMPS
• HEATER MOTORS
• POWER BRAKE UNITS
• WHEEL BALANCING
• FRONT END

WEEK IN MARKETS

Confused Signals Flying

NEW YORK (AP)—The final quarter of 1965 began this week with some economic signals "go" and others sounding a warning.

U.S. business has been good all through this year and some elements give every indication of staying that way. But some economists detect prospects of at least a levelling-off.

The U.S. automobile industry, which has been booming for three years, is optimistic that there will be no let-down in the balance of 1965 and in 1966. The steel industry can hardly escape a slowdown. Its customers have been building up stocks of steel all year as a hedge against a strike that didn't occur.

On the optimistic side, a poll of members of the National Association of Purchasing Agents shows that 35 per cent look for better business in the fourth quarter, 52 per cent expect things to be about the same and 13 per cent see a braking trend.

SEE NO DROP

Also, a poll of members of the National Association of Business Economists indicated that the current economic advance will continue briskly through 1966.

Dr. George W. McKinney Jr., an economist for the Irving Trust Co. of New York and a vice-president of the association, said "an overwhelming majority expect most of the important business indicators to be significantly higher next year than in 1965."

However, the trend of business statistics which are recognized as leading—or forecasting for the longer trend—is not all rosy.

Only one of 12 relevant statistics—quarterly corporate profits, which reached a high in the second quarter—is in a continuation of the favorable trend.

Consumers received some good news about the cost of living. A drop in food prices cut living costs two-tenths of one per cent in August, the biggest decline in nearly three years.

Slight declines also were shown in housing and transportation costs. However, clothing and medical care went up.

FEATHER FITTER, Robert Ollett, 835 Rock Heights, a civilian carpenter at HMS Dockyard, puts finishing touches to the sign which will indicate progress in this year's United Appeal campaign for the dockyard and area. Over 100 volunteer canvassers, organized by civilian co-ordinator Doug Nelson, hope to exceed the drive's goal in record time. (DND Photo.)

Nationalize CP Railway Hearing Told

WINNIPEG (CP)—The Board of Transport Commissioners was told Friday that the CPR should be nationalized to ensure that it doesn't abandon its rail passenger services.

The suggestion was made by Kenora and neighboring northwestern Ontario communities at a public hearing into the CPR's application to discontinue its Montreal-Toronto to Vancouver Dominion passenger service.

The board's Winnipeg hearings, which began Monday, were completed Friday. The inquiry now will move to Vancouver Oct. 5-8.

The nationalization brief was signed jointly by the towns of Kenora and Keewatin and the townships of Jaffray and Melick.

It was presented by J. A. Sherrett, Kenora's industrial commissioner, who said:

"The grave consequences of curtailment and abandonment of such services, especially as they affect communities such as our own and others across the Dominion, leads us to feel that nationalization of the Canadian Pacific Railway Company will be the only answer to ensure continued service."

B-A GIVES NO FIGURES

TORONTO (CP) — British American Oil Co. Ltd. net earnings in the nine months ended Sept. 30 will be about the same as in the comparable 1964 period, president Charles Hay says in an interim report to shareholders.

He gave no figures.

"Subject to any adverse effect of the current strike, it is anticipated that there will be a further improvement in earnings in the fourth quarter," he says. "These gains will be offset to some degree by higher income tax."

DIVIDENDS

MacMillan, Bloedel and Powell River, common 7c cents, payable Dec. 15, record Nov. 19 and Nov. 29.

Labatt Breweries, first preferred 27½ cents, payable Dec. 1; record Nov. 10; second preferred $1.20, payable Dec. 1; record Nov. 10; ad Nov. 8.

Federal Grain, "A" common 5 cents, payable Nov. 1; record Oct. 15; ad Oct. 13.

YOU DON'T HAVE TO BE
20,000 LEAGUES
UNDER THE ECONOMIC SEA

to avoid the storms that risk loss of investment capital. The mortgage investment already provides a substantial hedge against loss.

Take for example the $5000 Mortgage on a $10,000 property . . . it would take quite a drop in values to effect even one dollar's loss on the investment.

Think about it . . . and it may turn out that an investment in a mortgage, or a mortgage company, will provide the worry-free investment you are looking for.

If so, get a prospectus on Victoria Mortgage Corporation and learn about the security they offer on a 7½% investment. 817 Fort St., 384-7128.

B.C. TEL
BRITISH COLUMBIA TELEPHONE COMPANY

DAVID B. MURRAY

New Appointment Announced

Appointment of David B. Murray to the position of Director of Data Processing is announced by W. D. Stevens, Comptroller of the British Columbia Telephone Company.

Mr. Murray received his Engineering Degree from Queen's University in 1955. He is a member of the Corporation of Engineers of Quebec; the Computing and Data Processing Society of Canada, and the Engineering Institute of Canada.

Mr. Murray has had extensive experience in the Data Processing and Data Transmission fields during the past ten years.

A. E. Ames & Co.
Limited
Investment Securities
Royal Trust Building • 612 View Street, Victoria, B.C.
Telephone: Evergreen 3-4171
TORONTO MONTREAL NEW YORK LONDON, ENG. VANCOUVER
WINNIPEG CALGARY LONDON

Experienced Architectural Draftsman Wanted by
PETERSON & LESTER, Architects
1010 Langley Street, Victoria, B.C. 386-2632

CREDIT BUREAU OF VICTORIA LTD.
205-10 JONES BLDG. — 723 FORT ST. — EV 5-3311
Phone for Free Debt Counselling Service
MEMBERS ASSOCIATED CREDIT BUREAUS OF CANADA AND AMERICA
CREDIT AND PERSONNEL REPORTS
ACCOUNTS RECOVERY SPECIALISTS
Established 1911

APARTMENT WANTED
Any Size in Good Location for Client with $50,000 Down
Prompt Action . . . Contact Mr. Connor, EV 4-9335
A. BERNARD & CO. LTD.

Wholesale Appliance Salesman
To Work in Victoria Area
We want an aggressive experienced, salesman prepared to work hard for good remuneration. We will give thorough training and product knowledge. Salary, commission and expenses plus other fringe benefits.
Apply in writing to
VICTORIA PRESS, BOX 567
giving outline of past experience

PROPERTY MANAGEMENT
Let us take the worry out of your rental problem. We offer a complete service in . . .
• Servicing Tenants • Collections
• Advice re Rental Values
• Monthly or Lease Basis
HOUSES — APARTMENTS — COMMERCIAL
Serving Victoria for Over Half a Century
P.R. BROWN & SONS, LIMITED
762 FORT STREET PHONE EV 5-3435

OPEN HOME IN GORDON HEAD
Sunday, 2:30 p.m. to 5:30 p.m.
3969 Cedarwood, off Ruby Rd.
Home for big family or family and in-laws. 3 bedrooms up and 2 bedrooms down with bathroom make it suitable for all family lookers. Substantial NHA mortgage at 6¼%. Down payment only $2,885.
Total Monthly Payments $135 P.I.T.
KASAPI CONSTRUCTION CO. LTD.
2030 Douglas St. Phone 386-6191

1st CLASS INVESTMENT
Excellent compact block of stores and offices leased to first class tenants and occupying key location in centre of town. Minimum of upkeep and showing better than average return.
Price Only $145,000
Enquiries EV 4-9335
A. BERNARD & CO. LTD.

New Syndicate Forms To Glean Leftovers

VANCOUVER (CP)—A Vancouver syndicate of three has formed a private company to recover precious and other metals from 42 million tons of copper ore tailings at interior Princeton, B.C., the residue of 45 years of mining at Copper Mountain. The mine closed in 1957.

Kenneth McKenzie, a member of the syndicate, said Friday the company, Chemco Metals Ltd., plans to set up a battery of seven liquid centrifuges in about six weeks, each capable of processing 400 tons a day. A bacterial leaching process will also be used.

The centrifuges were designed by Allen Wiseman of Portland. McKenzie said they are capable of removing gold, silver particles and heavy sulphides from the tailings, leaving the rest of the metal to be scanvenged by the bacteria process.

He said a pilot model of the centrifuge has been operated satisfactorily at the site and a bacterial process has been worked out and tested by Douglas H. Rae, consulting engineer.

John Stinson, field manager of the new company, said Rae's test runs of tailings with an average of .185 per cent copper content, yielded 5.265 pounds of copper per ton in a 30-hour cycle of the bacterial process.

G. H. Kenricks is Chemco president.

The company has an agreement to mine with the village of Princeton which acquired rights to part of the tailings pond from Granby Mining Company 10 years ago.

Oil Firm Must Pay

CALGARY (CP) — The Supreme Court of Alberta has awarded $18,000 to A. Alfred Franks in the Boston financier's suit against a Calgary oil company.

In an oral judgment, Mr. Justice W. J. C. Kirby granted the award with costs against Pamoil Ltd. but dismissed proceedings against the Royal Bank of Canada which has also been named in the suit.

An $18,000 counterclaim by Pamoil was dismissed.

Russians Set To Take Flour At Saint John

SAINT JOHN, N.B. (CP) — George Urquhart, chairman of the Saint John port and industrial commission, said today a delegation of Russian government officials will arrive here next week to discuss shipment of Canadian flour to Russia through the port.

Flour shipments would be in addition to cargoes of grain which already are moving through this port as a result of Canada's recent wheat sale to the Soviet Union.

Mr. Urquhart said shipment of flour through Saint John was being held up by demands of shippers for assurance of year-round space for flour storage. He said the shippers had asked for a minimum accommodation of 3,000 tons.

Mr. Urquhart said valuable shed space would be tied up unless storage space for the flour is provided. Flour shipments are handled on a year-round basis.

GARDNER AGENCIES
BECAUSE WE HAVE SOLD
SOLD SO MANY HOMES RECENTLY WE NEED YOUR
LISTING
Ask for our free appraisal —Today 24 hour service.
385-1448 Anytime
899 FORT AT QUADRA

FARGO TRUCKS FOR '66
The Payloader line . . . stronger built, performance proved on the job, includes Transiline, Pick-ups, and 9-Passenger Buses.
Now at
ENSIGN MOTORS
YATES at COOK
CHRYSLER—PLYMOUTH—VALIANT—BARRACUDA
FARGO TRUCKS

WEEK IN BUSINESS

Nickel Future Brighter 'Demand Should Double'

By GORDON GRANT
Canadian Press Staff Writer

Use of nickel is growing rapidly and Canadian producers, now turning out about 86 per cent of non-Communist world demand, are determined to remain the No. 1 factor in international markets.

W. G. Dahl, vice-president of Falconbridge Nickel, said last week demand should double in the next 11 years as consumption is growing at a rate of 6½ per cent compounded annually.

He said this means nickel enjoys one of the fastest growing markets of all metals in general use today.

However, one prominent Toronto analyst who specializes in nickel and nickel stocks, said he thinks Mr. Dahl is conservative in his estimates.

"I think demand will double in about seven years and Canadian companies, particularly Falconbridge and International Nickel, will strengthen their grips on world markets."

Inco, the world's largest producer, a week ago announced a $78,000,000 expansion program slated for the next three years in the Sudbury, Ont., area which will increase its production by 20,000,000 pounds of nickel a year. Inco delivered about 440,000,000 pounds in 1964.

Grain Flows Too Slowly Say Shippers

CALGARY (CP) — The Alberta Wheat Pool Friday expressed growing concern over the movement of prairie grain to coast terminals for overseas shipment.

Nelson Malm, wheat pool vice-president and president of the Alberta Federation of Agriculture, said in a statement that he is vitally concerned with the present grain transportation tie-up which threatens not only the welfare of the farmers but the entire economy of Canada.

He said that with a view to speeding up grain movement the pool initiated second shifts at its large Vancouver terminal two weeks ago.

"In all this time, we were only able to operate to full capacity for one day.

"Lack of boxcars, switching delays and slowdowns by train crews resulted in a mediocre performance. In fact, the stream of boxcars to our plant, the largest single terminal on the west coast, has all but dried up in the past few days and other Vancouver terminal operators have had a similar experience.

"With no sign of improvement in the week ahead we are faced with the necessity of making large lay-offs at our terminal.

"If anything prevents us from reaching export goals this year, the entire country will suffer.

"We are already behind schedule and further delays will be serious."

Ford of Canada Plans New Jobs

WASHINGTON (CP)—Ford of Canada plans to invest $125 million more in Canadian production facilities, creating 2,200 more jobs, the Senate has been informed.

R. B. H. Ralfs, 5024 Echo Drive, was elected president of the Prospect Lake Community Association on Friday.

Other officers elected were J. Whithead, vice president; G. Roberts, treasurer; and Mrs. L. Hornsey, secretary.

Directors: Brian Hoole, Mrs. J. Rice, S. Gibson, D. Johnson, Mrs. E. Lane, E. Travers, D. Sanford, Mrs. E. G. Perry H. G. Robinson.

PICKETING HALTED AT ROYALITE

VANCOUVER (CP)—A provincial Supreme Court injunction was granted to Royalite Oil Company Friday to prevent picketing of its installations in British Columbia by members of the Oil, Chemical and Atomic Workers Union (CLC).

The union is on strike against British American Oil Company, of which Royalite is a subsidiary. A number of other oil companies have been affected by the dispute involving a new contract the union demands include job security provisions as well as salary increases.

Beef Cattle Make History At Vancouver

VANCOUVER (CP) — Cattle lowed, cowboys cursed, the smell of hay was thick in the air.

Typical ranch scene?

Quite, except that this was on Ballentine Pier in Vancouver harbor.

For the first time since the Yukon Gold Rush in 1898 beef cattle were being shipped through the port.

A herd of Herefords from the interior of British Columbia were loaded on board the Danish cattle carrier Clara Clausen for shipment to Chile.

The cattle — 110 registered bulls, 183 registered heifers and 600 commercial yearlings—are bound for a state-owned Chilean agricultural corporation.

They were chosen by a representative of the corporation in 1964 after a visit to B.C. and the Prairie provinces.

Almost half were purchased from the Douglas Lake Ranch of C. N. Woodward, a department store executive.

New Site Proposed For CBC Building

VANCOUVER (CP)—A report to city council revealed Friday that the Canadian Broadcasting Company has agreed to build its new multi-million-dollar regional headquarters on Georgia Street in downtown Vancouver.

The CBC will buy the land, opposite the Queen Elizabeth Theatre, at market price rather than obtain it free or through a lease arrangement, the report said.

The downtown site had originally been reserved for a proposed Coliseum which now will be built on the Pacific National Exhibition grounds in East Vancouver.

The CBC had originally sought the Kitsilano RCAF site for its development.

CANADIAN BONDS

By The Canadian Press
FRIDAY, OCTOBER 1, 1965

TORONTO (CP) — Bond quotations Friday, Oct. 1, were:

CORPORATION	Bid	Ask
Abitibi 6½, 1977	100½	103½
Alta Gas 5¼, 1981	94½	96½
Algoma C 5¾ Mar. 1, 79	98	
Algoma Steel 5¼, 1978	94½	97½
Aluminum 4½, 1973	92¼	94½
Bathurst P 5¼, 1973	92	94½
Bell Phone 5½, 1982	96½	98½
Bell Phone 5¾, 1982	99	101
Bowater Power 3½, 1980	81½	83½
Brazilian Tr 4¾, 1970	89½	92½
BA Oil 5½, 1977	94	96½
BC Tel 5¼, Nov. 1, 1983	92½	95½
Canada Cement 5¼, 1976	95	97½
C Breweries, 5, 1983	92	94
CB Aiura 5¾, 1980	97½	99½
C Chemical 7, 1980	102½	105½
CPR 3½, Oct. 1, 1966	97¼	99¼
CPR 4, 1983	91¾	94¼
CW NGas 5¾, 1983	96½	
Consumers Gas 5, 1978	92½	95½
Coronation C 6¼, 1981	89½	92½
Dominion Stores, 5½, 1976	96½	98½
Dominion Tar 5¼, 1978	93½	96
Dryden Paper 4¾, 1974	92½	94½
Eaton Accept 5¾, 1981	97¾	99¼
Eaton Realty 5, 1978	92½	
Eddy E. B. 4, 1974	95½	
GMAC 6¼, 1977	100½	103½
GL Paper 5, 1976	93½	96½
Gr WGas 5½, Dec. 1, 80	95½	98½
Gr WGas 5¾, Dec. 1, 78	97½	100½
HB Oil and Gas 4, 1975	87	89
Imperial Oil 3, 1969	92	94
IAC 5½, 1978	93½	96¼
Inland NGas 6¼, 1983	100½	
John Labatt 5½, Jan. 2, 79	95½	97½
Jockey Club, 6, 1980	100	102
Lakeland NGas 6, 1982	96¾	98¾
Loblaws 5¾, 1981	97½	100½
MacMillan B 5¾, 1978	96½	99½
NOnt NGas 5¾, 1982	96¾	98¾
NWest Util 5¾, 1988	95½	98½
Quebec NGas 5¾, 1985	92½	94½
Regent Refining 4¼, 1975	87½	90½
Roy Nat 6, 1980	99¾	101¾
Rio Algom 5¾, Apr. 1, 1983	96	98
Security Cap 6¾, 1978	97½	100½
St. Lawrence 5, 1978	92	94½
Shawinigan W 5¾, 1981	97½	99½
Shell Oil 4½, 1976	89¾	91½
Shell Oil 5¾, 1977	99½	101½
Simpsons A 5¾, 1981	98	100
Toronto Star 5½, 1978	96	98
Tr Canada 5.85, 1987	99	102½
Traders Finance 5¾, 81	91¾	94½
Union Gas 5¾, 1981	98	100
Westcoast Tr 5½ 88, A	98½	100½
Weston, 5¼, 1982	92½	95½
CONVERTIBLE ISSUES		
Abitibi P 4½, 1966	100¼	103½
Canadian Utilities 5¾, 77	139½	
Federal Farms 7, 1976	99½	102½
Home Oils, 5½, 1984	116	118
Loblaws 4¾, 1976	159	168
Pacific Pete 5, 1977	99	102½
Shawinigan 5½, 1972	97½	99¾
Silverwood D 6½, 1972	125	130
Simpsons 5½, Sept. 15, 79	129½	
Sussman C. F. July 15, 67	98½	102½
Tr Canada 3, June 1, 88	137½	140½
Triad Oils 4¾, 1971	92½	95½
Westcoast Tr 5½, 1988 C	100	102
GOVERNMENT		
Canada		
3½ Dec. 1, 1965	99.75	99.80
3½ Feb. 1, 1966	99.55	99.70
3½ May 1, 1966	99.25	99.40
3 Sep. 1, 166	98.60	98.80
3¾ Sep. 1, 1968	98.95	99.10
4½ Dec. 15, 1966	99.30	99.50
4½ June 1, 1967	98.60	98.80
3¾ Oct. 1, 1967	97.35	97.55
4¼ Jan. 15, 1968	98.00	98.20
2¾ June 15, 67-68	95.45	95.65
5 Oct. 1, 1968	99.60	99.80
5¼ Apr. 1, 1969	100.25	101.25
5½ Apr. 1, 1969	100.25	101.25
5 July 1, 1969	99.25	99.75
5½ Oct. 1, 1969	100.25	100.75
5½ Oct. 1, 1969	100.25	100.75
3½ May 1, 1970	94.00	91.00
5 June 1, 1971	98.25	99.25
4¼ Sep. 1, 1972	93.75	94.50
5 Oct. 1, 1973	97.50	97.25
5½ Oct. 1, 1975	100.50	101.25
5½ Oct. 1, 1975	100¼	100¾
5½ Apr. 1, 1976	100¼	100¾
3¼ June 1, 1974-56	83.25	84.00
3¾ Jan. 15, 75-78	84.50	85.75
3¼ Oct. 1, 1979	79.75	80.75
5½ Aug. 1, 1980	100¼	100½
3½ Sep. 1, 1983	89.25	89.75
5 June 1, 1988	94.75	95.50
5¼ May 1, 1990	97.25	97.75
3¾ Mar. 15, 1998	77.75	79.75
3 Perpetuals	75.50	77.50
Government of Canada Guaranteed		
CNR 3 Jan. 3, 1966	99.45	99.75
CNR 2¾ Jan. 2, 1967	97.60	98.10
CNR 4½ Apr. 1, 1967	99.30	99.60
CNR 5 May 15, 1968	99.95	100.40
CNR 2¾ Sep. 15, 1969	93.20	95.00
CNR 2½ Jan. 16, 1971	90¾	91½
CNR 5½ Dec. 15, 1971	100.45	101.20
CNR 3¾ Feb. 1, 1974	88¼	89¼
CNR 3 May 15, 1977	97¼	98¼
CNR 4 Feb. 1, 1981	84¼	85¾
CNR 5¾ Jan. 1, 1985	103¼	104.00
CNR 5 Oct. 1, 1987	94¾	95¾
Commonwealth of Australia		
4 Nov. 1, 1970	93.50	95.50
5¾ Apr. 15, 1981	99.50	101.50
INTERNATIONAL BANK		
4½ June 1, 1969	92.75	95.00
4¼ Mar. 15, 1990	96.50	98.50
Prov. and Prov. Guaranteed		
Ont 4¾ Oct. 1, 1967	98.75	99.75
Ont 4 Jan. 1, 66-68	96.50	97.50
Ont 6 Nov. 15, 77-79	103.00	104.25
Ont 5½ Aug. 15, 81-85	98.00	99.00
Ont 5¼ Apr. 15, 81-85	95.25	96.25
Ont H 4¼ Nov. 1, 64-67	97.50	98.50
Ont H 3 Jan. 15, 1968	95.50	96.25
Ont H 3 Apr. 1, 68-70	93.25	92.25
Ont H 5¼ July 15,1970	99.00	100.00
Ont H 5 Apr. 1, 74-77	94.75	95.75
Ont H 5½ Feb. 15, 79-81	98.25	99.25
Ont H 5¾ Feb. 1, 1981-85	95.25	96.25
N.B. 4½ Oct. 15, 68-71	92.25	93.75
N.B. 5½ Sep. 15, 1988	94.00	96.00
N.S. 4¾ Dec. 1, 1975-77	9200	93.50
N.S. 5¼ May 1, 1983-85	94.50	96.50
Que. 4¾ Jan. 15, 74-77	91.00	92.50
Que. 5½ Apr. 1, 87-90	94.50	95.50
Que. 5¾ Oct. 15, 1990	97.00	98.00
Que H 5½ June 15, 86-88	94.50	95.50
Que H 5 Feb. 15, 1995	87.50	88.50
Alta G T 5¼, Apr. 15, 83-85	95.00	96.00
Man. 5½ June 1, 76-79	97.00	98.25
Man. H 5¼, Mar. 1,83-88	94.25	93.75
Sask. 5½ Dec. 1, 83-85	97.25	98.75
Nov. 5¼, Oct. 1, 1988	93.50	95.50
B.C. Elec 3 Aug. 1, 1986	91.00	93.00
B.C. Elec 5½ Aug. 1, 86	97.50	99.50
B.C. Elec 4¾ Aug. 1, 1986	8750	88.50
B.C. Elec 5½ Jan. 2, 1988	92.00	94.00

MacMILLAN, BLOEDEL AND POWELL RIVER LIMITED
NOTICE OF OFFER TO PURCHASE REDEEMABLE PREFERENCE SHARES

NOTICE IS HEREBY GIVEN that all holders of Redeemable Preference shares of the Company are invited to tender such shares to the Company for purchase and cancellation. All such tenders must be in the form of an unconditional, irrevocable offer to sell the said Redeemable Preference shares to the Company, at their par value of $1.00 each, must be accompanied by the certificate or certificates for such shares (and/or fractions of such shares) and must be delivered to The Royal Trust Company, 626 West Pender Street, Vancouver 2, British Columbia, on or after 1st October, 1965, but not later than 12 o'clock noon (Pacific Standard Time), on 30th November, 1965. The Company thereupon intends to purchase for cancellation all Redeemable Preference shares tendered as aforesaid, and payment therefor will be made by cheque in favour of the registered holder mailed to the address of such holder as recorded in the share register of the Company unless otherwise instructed on the form of Tender.

A copy of this Notice and form of Tender has been mailed to every registered holder of Redeemable Preference shares but for the convenience of those who have not received it, copies can be obtained from the offices of The Royal Trust Company or The Canada Trust Company, in Vancouver, Winnipeg, Toronto or Montreal.

Holders of Bearer Share Warrants representing Ordinary shares of the Company, who have not yet surrendered Coupons No. 79B and/or No. 82B to obtain the Redeemable Preference shares to which they are entitled, are reminded that they must do so if they wish to sell such shares. Said Coupons No. 79B and/or No. 82B must be detached and deposited at any branch of The Bank of Montreal in Canada (far northern points excepted) or at the offices of Agency, Bank of Montreal, New York, or Bank of Montreal (San Francisco), San Francisco or at the First National Bank of Chicago, Chicago. A certificate for Redeemable Preference shares will then be issued in due course in the proportion of one (1) Redeemable Preference share for every five (5) Ordinary shares represented by the Coupon. The Redeemable Preference shares so issued will then be available for tender and sale to the Company.

MacMILLAN, BLOEDEL AND POWELL RIVER LIMITED
G. D. ECCOTT,
Secretary.
Vancouver, B.C.
29th September, 1965.

SENIOR LIBRARIAN
required for
PUBLIC LIBRARY COMMISSION
B.C. CIVIL SERVICE

The position of head of the Commission's East Kootenay Branch at Cranbrook will be vacant on January 1st, 1966. Applicants are now being accepted from experienced librarians who can qualify for a B.C. Certificate of Professional Librarianship.

The job requires a thorough knowledge of book selection principles, cataloguing and reference work. Equally essential are a natural ability to maintain good relations with a variety of individuals and organizations throughout the area and an energetic and enthusiastic approach to regional library work, including ability and experience in driving a passenger vehicle under various conditions of road and weather.

SALARY: $565 rising to $690 per month.

Applicants must be Canadian citizens or British subjects with a B.L.S. degree from an accredited library school or a university degree plus an A.L.A.

For application forms apply IMMEDIATELY to The Chairman, B.C. Civil Service Commission, 544 Michigan Street VICTORIA, B.C. COMPETITION No. 65-815

YOUR OPPORTUNITY
to join a prestige real estate firm!

We need a progressive, alert Real Estate Salesman.

If accepted, you will be joining a sales staff of competent, carefully selected personnel. Our office provides help and direction for the man who earnestly desires a successful Real Estate career. Excellent commission structure, sickness and accident benefits.

If you wish to arrange a confidential discussion, please call . . .

Mr. N. L. Ross
at 385-3411

Fraser AND Stephenson LIMITED
680 Broughton St., EV 5-3411

NEWSPAPER ADVERTISING STIMULATES BUYING

MODERN OFFICE SPACE
Two offices now available in this fine building:
900 sq. ft. and 1,300 sq. ft.
Apply
MONTREAL TRUST
1057 Fort St. Phone 386-2111

ADMINISTRATORS
CANADA PENSION PLAN
Department of National Health and Welfare
OTTAWA
Salary Up to $13,800
Experienced Administrators are required for Canada Pension Plan administration in such areas as: coverage, federal-provincial and international agreements, benefit entitlement, retirement assessment, disability assessment, policy manuals, development and implementation of plans for headquarters and district operations, financial management, work standards, statistics, procedural manuals, forms management, office services, correspondence and public enquiry, and planning, development and operation of a complex communications network.
For further details and application forms, write IMMEDIATELY to the CIVIL SERVICE COMMISSION OF CANADA, OTTAWA 4, ONTARIO, requesting Circular Number 65-638.

479-7151 Days
SLEGG BROTHERS CONSTRUCTION LTD.
477-4205 Eves.
2 OPEN HOUSES 2
1715 SPRUCEWOOD
Off Ruby Road
9346 WEBSTER
Maryland - Sidney
SUNDAY 2 TO 6 P.M.

TIMES TELEVISION PROGRAMS—Oct. 2 to Oct. 9

SATURDAY, OCTOBER 2

Time	Ch'n'l No.	PROGRAM
4 PM	6	Canadians All
	7	Football Review
	8	After Four
	11	En France
	13	Fun-O-Rama
4:30—	6	Win Mill
	5	Movie
	8	World of Sports
	11	Hour of Stars
5 PM	2, 6	Forest Rangers
	4	Wide World Sports
	7	Mister Ed
5:30—	2, 6	Bugs Bunny
	7	Fishing
	11	Harrigan 12 Lassie
6 PM	2	Countrytime
	5	Football Today
	6	Gunsmoke
	7	Wrestling
	8	Variety
	11	Movie
	13	Walt Disney
6:30—	2	UN Review
	4	Viewpoint 5 News
7 PM	2, 6	Beverly Hillbillies
	4	Jubilee 5 M-Squad
	7	America
	8	Jackie Gleason
	13	You Asked For It
7:30—	2	Trials of O'Brien
	4	Shindig
	5	Flipper
	6	Run for Life
	7, 13	Jackie Gleason
	11	Sea War
8 PM	4	King Family
	5	I Dream of Jeannie
	8	F Troop
	11	Bat Masterson
8:30—	2	Movie
	4	Lawrence Welk
	5	Get Smart
	6	Movie
	7	Trials of O'Brien
	8	Movie
	11	Movie
	13	Gilligan's Island
9 PM	5	Movie
	13	Movie
9:30—	4	Hollywood Palace
	7	Loner
10 PM	7	Gunsmoke
10:30—	2, 6	Juliette
	4	Pope Paul
	8	Spotlight
11 PM	4, 5, 6, 8	News
	7	Movie
	13	Movie
11:10—	6	Discussion
11:15—	2, 4	News
	8	Journal International
11:20—	2, 4, 5, 6, 8	Movie
1 PM	7	Movie 13 Movie

SUNDAY, OCTOBER 3

Time	Ch'n'l No.	PROGRAM
10 AM—	2	Radisson
	4	Annie Oakley
	5	Community Workshop
	6	Tides and Trails
	8	News Roundup
	13	Light Time
10:15—	13	Religion
10:30—	2	Pleins Feux
	4	Cartoons
	5	Lutheran Special
	6	Oral Roberts
	7	Mormon Conference
	8	Sports
	13	Movie
11 AM	2, 6	Football: 49ers vs. Colts
	4	Cartoons
	5	Football: Raiders vs. Bills
	8	Portrait
11:30—	4	Discovery
	8	Songs of Faith
12 Noon	4	Expedition
12:30—	4	Religion
	7, 13	Vikings vs. Rams
	8	Tiger Cats vs. Blue Bombers
1 PM	4	Directions '66
1:30—	2, 6	Fishing
	4	Panel Discussion
2 PM	2, 6	Country Calendar
	4	Schoolhouse
	5	This Is Life
2:30—	2	Cartoons
	4	Movie
	5	Movie
	6	Lucy
	11	Voice of Calvary
3 PM	2	Movie
	5	Sea Hunt
	6	Horst Koehler
3:30—	6	Farmer's Daughter
	8	Virginian
	11	Brother Buzz
4 PM	4	Range Rider
	6	Andy Williams
	7	Movie
	11	Rocky and Friends
	13	Fun-O-Rama
4:30—	4	Cartoons
	5	Meet the Press
	11	Movie
5 PM	2	Nature of Things
	4	Bowling
	5	Interview
	6	Songs of Faith
	8	Farmer's Daughter
5:30—	2	Hymn Sing
	5	Quiz
	6	F Troop
	7, 13	Amateur Hour
	8	Mainly Music
6 PM	2	Perry Mason
	4	Challenge
	5	Sunday
	6	Voyage
	7	20th Century
	8	Walt Disney
	11	Rebel 13 Movie
6:30—	4	Outdoor Sport
	5	America Beautiful
	7	National Velvet
	11	You Asked For It
7 PM	2, 6	Hank 4 Voyage
	7	Lassie 11 Movie
	8	Don't Eat Daisies
7:30—	2, 6	Flashback
	5	Walt Disney
	7	Favorite Martian
	8	Amos Burke
8 PM	2, 6, 7, 12	Ed Sullivan
	4	FBI
8:30—	5	Branded 8 Combat
	11	Guest Star
9 PM	2, 5, 6	Bonanza
	4	Movie
	7	Perry Mason
	13	Special
9:30—	8	Peyton Place
	11	Man and Medicine
	13	Hazel
10 PM	2, 6	Seven Days
	5	Wackiest Ship
	7	Candid Camera
	8	Court Martial
	11	Door to Lite
	13	Gunsmoke
10:30—	7	What's My Line?
	11	TV Hour of Stars
11 PM	2, 4, 6, 8	News
	7	I've Got a Secret
	13	Death Valley Days
11:05—	5	Arrest and Trial
11:10—	6	Internl. Journal
11:20—	2	Movie
11:30—	4	News
	6	Movie 7 Peter Gunn
	8	Journal International
11:45—	4	Movie
	8	Football: Eskimos vs. Lions
1:45—	8	Wrestling

EARLY PROGRAMS MONDAY THROUGH FRIDAY

Time	Ch'n'l No.	PROGRAM
7 AM	4	University (M); Down to Earth (Tu); Russian Civilization (W); Image of America (Th); Understanding World (F).
	5	Today
	6, 8	Sideshow
	7	Cartoon Carnival
	13	Classroom
7:30—	4	TBA
	6, 8	Pete's Place
7:35—	12	News
8 AM	4	Lone Ranger
	5	Telescope
	6, 8	Romper Room
	12	Frisky Frolics
8:15—	7	King and Odie
8:30—	4	Jack LaLanne
	6, 8	Sideshow
	7	J. P. Patches
9 AM	4	Movie
	5	Fractured Phrases
	7	News
	12	Woman's World
9:30—	5	Concentration
	6, 8	Kids Is People
	7, 12	McCoys
9:45—	6, 8	Dear Charlotte
10 AM	5	Morning Star
	6, 8	Ed Allen
	7, 12	Andy Griffith
10:30—	5	Paradise Bay
	7, 12	Dick Van Dyke
	6	James Beard
	8	Mr. and Mrs.
11 AM	4	Young Set
	5	Jeopardy
	6, 8	Shopping
	7, 12	Love of Life
11:30—	5	Post Office
	6, 8	Bingo
	7	Tomorrow Search
	12	Mike Douglas
11:40—	11	Farm; News
11:45—	7	Guiding Light
12 Noon	2	Bachelor Father
	4	Donna Reed
	7	Bachelor Father
	5	Wahda Wunda
	6	Noon Show
	8	James Beard
	11	Romper Room
12:30—	2	Search; Light
	4	Father Knows
	5	TBA
	6, 8	Movie
7		As World Turns
1 PM	2	Girl Talk
	4	Rebus 5 The Doctors
	7, 12	Password
	11	Cartoon Carnival
1:30—	2	World Turns
	4	Katherine Wise
	5	Another World
	11	Dragnet
	7, 12	House Party
2 PM	2	Password
	4	Where Action Is
	5	You Don't Say
	7, 12	Tell the Truth
	11	Movie
2:30—	2	TBA
	4	Time for Us
	5	Mike Douglas
	6	Mr. and Mrs.
	8	People in Conflict
	7, 12	Edge of Night
3 PM	2, 6	Tell the Truth
	4	General Hospital
	8	Fractured Phrases
	7, 12	Secret Storm
3:30—	2, 6	Take 30
	4	Young Marrieds
	5	Movie
	8	Your Move
	7	Superman (M, W, Th); J. P. Patches (Tu, F)
	11	Girl Talk 12 P.D.Q.
4 PM	2, 6	Moment of Truth
	4	Never Too Young
	7	J. P. Patches
	8	Mickey Mouse
	11	Adven. in Paradise
	12	Mickey Mouse
4:30—	2, 6	Magic Boomerang
	4	Where Action Is
	8	TBA
	12	Fun-O-Rama

MONDAY, OCTOBER 4

Time	Ch'n'l No.	PROGRAM
5 PM	2	Your Land
	4	Captain Puget
	5	Stan Boreson
	6, 7, 8	Lloyd Thaxton
	11	Brakeman Bill
	12	Fun-O-Rama
5:30—	2	Music Hop
	4	Dobie Gillis
	5	Yogi Bear 12 Movie
5:45—	7	News
6 PM	2	Fun House
	4, 5, 6, 7, 8	News
	11	Maverick
6:30—	2	News
	5	News
	6	I Spy
	7	Rifleman
	8	Munsters
	12	Walter Cronkite
7 PM	2	7 o'Clock Show
	4	Exploration N.W.
	5	Football Talk
	7	Movie
	8	Windfall
	11	Outer Limits
7:30—	2, 6	Don Messer
	4	12 o'Clock High
	8	Lucy
	12	Red Skelton
8 PM	2, 6	Fugitive
	5	John Forsythe
	8	Bewitched
	11	Dick Powell
8:30—	4	Jesse James
	5	Dr. Kildare
	7, 12	Lucy
	8	Andy Griffith
9 PM	2, 6	Show of Week
	4	Shenandoah
	5	Andy Williams
	7	Andy Griffith
	8	Music Hall
	11	Pioneers
	12	Suspicion
9:30—	4	Farmer's Daughter
	7	Hazel
	8	Take a Chance
	11	News
10 PM	2, 6	TBA
	4	Ben Casey
	5	Run for Life
	7	Lands and Seas
	8	Big Valley
	11	Wrestling
	12	Merv Griffin
10:30—	2	October Madness
	6	Peyton Place
11 PM	2, 4, 5, 6, 7, 8	News
	12	Movie
11:15—	2	Viewpoint
	7	Editorial
11:20—	2	News, Sports
	7	Movie
11:30—	4	Nightlife
	5	Johnny Carson
	6, 8	Pierre Berton
11:35—	2	Movie
12:00—	6, 8	Horst Koehler
12:30—	6, 8	News
1 AM	12	M-Squad

TUESDAY, OCTOBER 5

Time	Ch'n'l No.	PROGRAM
5 PM	2	Your Land
	4	Captain Puget
	5	Stan Boreson
	6, 7, 8	Lloyd Thaxton
	11	Brakeman Bill
	12	Cartoons
5:30—	2	Music Hop
	4	Dobie Gillis
	12	Movie
5:45—	7	News
6 PM	2	Time Out
	4, 5, 6, 7, 8	News
	11	Cheyenne
6:30—	2	News
	5	News
	6	Munsters
	7	Rifleman
	8	Ma Murray
	12	Walter Cronkite
7 PM	2	7 O'Clock Show
	4	Leave it to Beaver
	5, 8	Littlest Hobo
	6	Combat
	7	Zorro
	11	True Adventure
7:30—	2	Reach for Top
	4	Combat
	5	My Mother, the Car
	7	Rawhide
	8	Musical Showcase
	11	Documentary
	12	Hullabaloo
8 PM	2, 6	Red Skelton
	5	Don't Eat Daisies
	8	Gomer Pyle
	11	Football Review
	12	Danny Kaye
8:30—	4	McHale's Navy
	5	Dr. Kildare
	7	Red Skelton
	8	Gidget
9 PM	2, 6	Front Page Chall.
	4	F Troop 5 Movie
	8	Dr. Kildare
	11	Pioneers
	12	Broadside
9:30—	2, 6	Dick Van Dyke
	4, 8	Peyton Place
	7, 12	October Madness
	11	News
10 PM	2, 6	Politics
	4	Fugitive
	7	CBS Reports
	8	I Spy
	11	Movie
	12	Merv Griffin
10:30—	2, 6	Public Eye
11 PM	2, 4, 5, 6, 7, 8	News
	12	Movie
11:15—	2	Viewpoint
	7	Editorial
11:20—	2	News, Sports
	7	Movie
11:30—	4	Night Life
	5	Johnny Carson
	6, 8	B.C. This Week
11:35—	2	Movie
12:00—	6, 8	Sports Roundup
12:30—	12	M-Squad

LEE'S
VICTORIA'S BIGGEST AND BEST IN CHINESE FOOD
FREE HOME DELIVERY SERVICE
EV 5-6764
TEMPORARY ADDRESS, 1410 BROAD ST.
FRESHLY COOKED
"FOIL WRAPPER FOR FLAVOR"
OPEN DAILY 4:00 P.M.

SECRET AGENT Jim (Wild) West is stalked as human prey by a demented big-game hunter, Friday at 7:30 p.m., on Channels 7 and 12.

WEEKEND MOVIES

TONIGHT

6:00: Channel 11: Saps at Sea (1940). Laurel and Hardy match half-wits with a thug.

8:30: Channel 2: Where the Hot Winds Blow (French, 1958). In a tavern men play a forbidden game. Marcello Mastroianni.

8:30: Channel 2: The Bramble Bush (1960). A doctor is asked by a patient to marry his wife after the patient dies. Richard Burton.

8:30: Channel 8: Night People (1954). A colonel in the U.S. counter intelligence is handed a dangerous assignment. Gregory Peck.

8:30: Channel 11: 1. Serpent Island (1954). Treasure hunters witness voodoo rites. 2. Murders in The Rue Morgue (1932). A young couple becomes involved with a mad doctor.

9:00: Channel 5: Sunset Boulevard (1950). A silent-screen star plans a movie comeback. Gloria Swanson.

9:00: Channel 12: The Red Danube (1949). Walter Pidgeon.

11:00: Channel 7: Night Into Morning (1951). A college professor is overwhelmed by the death of his family. Ray Milland.

11:00: Channel 12: Brute Force (1947). A group of convicts plan a daring escape. Burt Lancaster.

11:20: Channel 5: Count Three and Pray (1955). A man encounters hostility when he returns home after the war. Van Heflin.

11:20: Channel 2: The Maggie (English, 1954). A cargo is entrusted to the captain of a beaten-down tub. Paul Douglas.

11:20: Channel 4: The Broken Star (1956). A U.S. marshal murders a rich rancher. Howard Duff.

11:20: Channels 6: Night People.

11:20: Channel 8: Red Skies of Montana (1952). A man is the only member of his team to escape from a devastating fire. Richard Widmark.

1:00: Channel 7: White Huntress (1957).

SUNDAY

6:00: Channel 12: Operation Secret (1952). An officer in the French underground is murdered. Cornel Wilde.

7:00: Channel 11: The Man Inside (English, 1958). A detective attempts to recover a diamond.

9:00: Channel 4: State Fair (1962). A family's adventures at a fair. Pat Boone, Ann-Margret.

11:20: Channel 2: The Hanging Three (1959). Gary Cooper.

11:30: Channel 6: Red Skies of Montana.

11:30: Channel 12: Hell Below Zero (1954). Alan Ladd.

11:45: Channel 4: Darby's Rangers (1953). James Garner.

★ Times Television Section ★

Theory of Evolution Studied in 13 Shows Starting Sunday P.M.

One of the most important scientific series ever presented on North American television—Animals and Man—begins Sunday at 5 p.m. on Channel 2.

Animals and Man, consisting of 13 half-hour programs, looks at the animal kingdom and man's place in it, through comparisons of anatomy, function and behavior. In its study of the relationships of creatures in the evolutionary scheme, the series lays strong emphasis on animal behavior, which has recently shed much light on the origins of species.

CBC science programs organizer John Livingston, who conceived the series, developed it in consultation with Dr. John Napier, of the Unit of Primatology and Human Evolution, Royal Free Hospital School of Medicine, London, England. Dr. Napier is one of the world's leading authorities on the evolution of the higher mammals.

The general trend of evolution is in the direction of increasing complexity, increasing diversity, and the existence of many well-defined groups. But even an evolutionary break-through like the appearance of animals with backbones did not eliminate the older creatures. The earth still contains many comparatively unchanged living descendents of practically every evolutionary stage, from one-celled amoebas up to the primates and man himself.

At the top of the evolutionary ladder, man with his huge brain and broad range of learned behavior dominates his environment. But in spite of his past accomplishments, his great potential and his sophistication man is still part of the animal world, involved in its processes of natural selection.

The first program of the new Nature of Things series introduces the aspects of animal anatomy, physiology and behavior to be examined in subsequent programs.

In following weeks, the series describes the nature of locomotion—walking, swimming, flying; animal adaptation to specific environments; the use of hands and tools; the function of vision and smell; animal territory and aggression; reproduction; learning; and social behavior.

Animals and Man should be of particular interest to Canadian high school students. For instance, the series covers some of the same ground as the new Grade 13 biology course.

Pope's UN Visit

The significance of the historic visit of Pope Paul VI to the United Nations will be explored in a one-hour special broadcast Sunday at 8 a.m. on Channel 7.

Pope Paul VI is due to arrive in New York the next morning on the first visit by a Roman Catholic Pontiff to the United States.

The special broadcast will include film reports and interviews on the background of the Pope's precedent-making trip.

Three Roman Catholic cardinals will be among the participants commenting on the significance of Pope Paul VI's visit to the United Nations.

They are Joseph Cardinal Ritter of St. Louis, Lawrence Cardinal Shehan of Baltimore and James Cardinal McIntyre of Los Angeles.

The Rev. Robert McAfee Brown, professor of religion at Stanford University, and Philip Scharper, editor-in-chief of Sheed and Ward, Inc., publishers, have also been added as participants.

Others appearing on the special broadcast will be Archbishop Iakovos of the Greek Orthodox Church of North and South America, novelist Morris L. West and The Most Reverend John J. Dougherty, auxiliary bishop of Newark, N.J., and spokesman for the American Catholic bishops. CBS News United Nations correspondent Richard C. Hottelet will be the reporter.

NBC News' "Sunday" program, with correspondent Frank McGee reporting, will devote its major news story to Pope Paul VI and his influence on the Roman Catholic Church, Sunday at 6 p.m.

"Sunday" will show films of highlights of Paul's life, such as his visit to the United States as a cardinal in 1960, his coronation in 1963, and his visit to the Holy Land as Pope. Eminent Catholic, Protestant and Jewish theologians will discuss Paul's impact on both the Second Vatican Council and on modern religion.

Believe and Hear

A graphic portrayal of deaf youngsters being carried into the mainstream of life as North American children live it, will be presented Sunday at 10:30 a.m. on Channel 5.

The program, "I Believe," originates at Mill Neck Manor Lutheran School for the Deaf, Mill Neck Manor, Long Island, N.Y.

When the children first arrive at Mill Neck Manor, they very often are dangerously shut into themselves. With all intentions in the world, their families have often been unable to teach them much. At Mill Neck Manor the specialized training begins at the earliest age possible, usually at three.

"Perhaps the school's greatest achievement," says Karl Weber, the program's narrator, "is that these children do not feel handicapped. Anyone who watches them for a few minutes at play is struck with how utterly and delightfully normal they are."

The program will show the children both learning and playing. In addition to the students and their teachers, the participants will include headmaster Melvin Leubke and several parents.

Should You Marry?

The three Seattle clergymen who comprise the panel on "Challenge" will discuss "Premarital Counseling," Sunday at 6 p.m., over Channel 4.

Rabbi Raphael Levine, senior rabbi at the Temple de Hirsch, Dr. Lynn Corson, senior minister at the University Methodist Temple, and Father William Treacy, administrator of Saint Patrick's Church, will undertake to solve the problem of how to overcome the resistance of the people who seem to need pre-marriage instructions the most and want it the least.

With Father Treacy moderating, the panel members will explore what can be done to make young people aware of the pitfalls of marriage and the personal responsibilities thereof; what leadership is or can be given by the church.

★ ★ ★

Other weekend viewing highlights are listed in order of appearance as follows:

TONIGHT

6:00: Channel 12: Walt Disney. Yellowstone Cubs begins Walt Disney's 12th year on television. The film traces the life of a family of black bears.

7:00: Channel 7: America. Maryland Shores. A tour of one of the original 13 colonies.

7:30: Channel 2: Trials of O'Brien. Bunco artist Ollie Maxwell has been conned at his own game. Buddy Hackett stars.

8:00: Channel 8: F Troop. Corporal Agarn gets his medical diagnosis mixed with that of a horse and he believes he hasn't got long to live.

9:30: Channel 4: Hollywood Palace. Performers include Fred Astaire, dancers Margot Fonteyn and Rodolf Nureyev. Also comic Jackie Mason.

SUNDAY

8:00: Channel 7: Visit of Pope Paul. A profile of the Pontiff and a report on the meaning of the historical visit to the UN.

8:30: Channel 5: Profile of a Miracle. Yul Brynner narrates this film which traces the contribution of science and religion in the development of Israel.

9:30: Channel 5: Eternal Light. Days of Awe, a drama.

10:30: Channel 5: Lutheran Special. I Believe. Deaf children are followed in their daily routine at the Mill Neck Manor Lutheran School for Deafs.

11:30: Channel 4: Discovery '66. In Connecticut host Frank Buxton takes an exploring look at whaling.

1:00: Channel 4: Directions '66. First of four programs examining the lives of the Old Testament phophets.

5:00: Channel 2: Nature of Things. Animals and Man opens the season. Today's show takes a look at the anatomy, physiology and behavior of animals.

5:30: Channel 2: Hymn Sing. Spirituals and gospel singers are featured.

6:30: Channel 5: NBC News Special. America the Beautiful takes a look at the blight and ugly corners of the United States.

10:00: Channels 2, 6: Seven Days. The series returns with a film about William Grant, a former Yukon Indian agent.

10:00: Channel 8: Court Martial. An American demolition expert is being held by Italian partisans because he refused to blow up a German-held monastery.

"I SEE NO-O-O-THING . . ." exclaims Sgt. Schultz as he witnesses Colonel Hogan in one of his routine conning expeditions against Camp Kommandant Klink, Friday at 8:30 p.m., on Channel 7.

POPE TRIP COVERED

All North American television and radio networks are planning extensive coverage of Pope Paul's visit Monday to address the United Nations in New York.

Coverage is expected to begin at 6 a.m., local time, and proceed throughout the day following the Pope's itinerary. Approximate time of events reads as follows:

6:30: Airport arrival.
9:00: Prayer of thanks at St. Patrick's.
10:00: Pope Paul and President Johnson meet at the Waldorf Astoria.
12:30: The Pope speaks to the General Assembly.
1:00: Meetings with UN delegations and Secretary-General U Thant.
3:00: Pope Paul leaves the UN.
5:30: Mass is celebrated at Yankee Stadium by the Pope.
8:00: The Pope departs for Rome.

In the event of changes in schedule, regular network are listed as stand-by programming.

GEORGE E. DUNKIN
OPTOMETRIST
Formerly of Brandon, Man., is pleased to announce the opening of an office for complete Optometric Service.
313 Cook Street (Fairfield Jewellery Bldg.)
Open daily 9:00 - 12:00, 1:30 - 5:30 (Closed Monday)
Phone
Office 382-8021 — Residence 382-2830

PLYMOUTH
Two Great Series Plymouth Fury and the all new Belvedere and Satellite.
FOR '66
Now at
ENSIGN MOTORS
YATES at COOK
CHRYSLER--PLYMOUTH--VALIANT--BARRACUDA
FARGO TRUCKS

PHILBROOK'S SHIPYARD LTD. APPOINTMENT

Mr. A. Douglas Hunt

Mr. Eric W. Philbrook and Mr. Barry L. Philbrook of Philbrook's Shipyards Ltd., 2324 Harbour Road, Sidney, take pleasure in announcing the appointment of Mr. Hunt as general manager.

Mr. Hunt, with his many years of experience in the navy, at V.M.D. and with Holt Campion & Co. Chartered Accountants is well qualified to fill this new position. He is looking forward to meeting and serving the boating fraternity of Victoria.

TELEVISION PROGRAMS (Continued) Oct. 2 to Oct. 9

WEDNESDAY, OCTOBER 6

Time	Ch'n'l No.	PROGRAM
5 PM	2	Your Land
	4	Captain Puget
	5	Stan Boreson
	6	Cartoons
	7	Lloyd Thaxton
	8	Pioneers
	11	Brakeman Bill
	12	Fun-O-Rama
5:30—	2	Music Hop
	4	Dobie Gillis
	5	Woody Woodpecker
	6	Whiplash
	8	Movie
	12	Movie
5:45—	7	News
6 PM	2	Gilligan's
	4, 5, 6, 7, 8	News
	11	Maverick
6:30—	6, 5	News
	6	Flintstones
	7	Rifleman
	12	Walter Cronkite
7 PM	2	7 O'Clock Show
	4	Northwest Traveller
	5	Death Valley
	6	Windfall
	7	Smothers Brothers
	11	Bowling
7:30—	2	Wheelspin
	4	Ozzie/Harriet
	5	Virginian
	6	Gidget
	7	Lost in Space
	8	My Favorite Martian
	12	Laredo
8 PM	2, 6	Politics
	4	Patty Duke
	8	Andy Williams
	11	Outdoors
8:30—	2, 6	Bob Hope
	4	Gidget
	7	Beverly Hillbillies
	12	Kentucky Jones
9 PM	4	Big Valley
	5	Bob Hope
	7	Green Acres
	8	Dr. Kildare
	11	Pioneers
	12	Hogan's Heroes
9:30—	2, 6	Festival
	7	Dick Van Dyke
	8	Peyton Place
	11	News
	12	Candid Camera
10 PM	4	Amos Burke
	5	I Spy
	7	Danny Kaye
	8	Wackiest Ship
	11	Movie
	12	Merv Griffin
11 PM	2, 4, 5, 6, 7, 8	News
	12	Movie
11:15—	2	Viewpoint
	7	Editorial
11:20—	2	News, Sports
	7	Movie
11:30—	4	Night Life
	5	Johnny Carson
	6, 8	Movie
11:35—	2	Movie
1:00—	12	M-Squad

THURSDAY, OCTOBER 7

Time	Ch'n'l No.	PROGRAM
5 PM	2	Your Land
	4	Captain Puget
	5	Stan Boreson
	6, 7, 8	Lloyd Thaxton
	11	Brakeman Bill
	12	Cartoons
5:30—	2	Music Hop
	4	Dobie Gillis
	5	Huck Hound
	12	Movie
5:45—	7	News
6 PM	2	Addams Family
	4, 5, 6, 7, 8	News
	11	Cheyenne
6:30—	2, 5	News
	6	Wackiest Ship
	7	Rifleman
	8	Tides and Trails
	12	Walter Cronkite
7 PM	2	7 O'Clock Show
	4	Jim Owens
	5	Twilight Zone
	7	To Tell the Truth
	8	Voyage
	11	Movie
7:30—	2	Hogan's Heroes
	4	Shindig
	5	Daniel Boone
	6	Musical Showcase
	7, 12	Munsters
8 PM	2, 6	Seaway
	4	Donna Reed
	7	Variety Special
	8	Camp Runamuck
	12	Movie
8:30—	4	O.K. Crackerby
	5	Laredo
	6	Voyage
	11	Movie
9 PM	2, 6	I Dream of Jeannie
	4	Bewitched
	7	Movie
	8	Branded
	11	Pioneers
9:30—	2, 6	Telescope
	4	Peyton Place
	5	Mona McCluskey
	8	Sing Out
	11	News
10 PM	2	Shenandoah
	4	Long Hot Summer
	5, 8	Dean Martin
	6	Dr. Kildare
	11	Movie
	12	Merv Griffin
10:30—	2	The Serial
	6	Peyton Place
11 PM	2, 4, 5, 6, 7, 8	News
	12	Movie
11:15—	2	Viewpoint
	7	Editorial
11:20—	2	News, Sports
	7	Movie
11:30—	4	Night Life
	5	Johnny Carson
	6, 8	Movie
11:35—	2	Movie
12:30—	12	Movie

FRIDAY, OCTOBER 8

Time	Ch'n'l No.	PROGRAM
5 PM	2	Your Land
	4	Captain Puget
	5	Stan Boreson
	6, 7	Lloyd Thaxton
	8	Football: Stampeders vs. Argonauts
	11	Brakeman Bill
	12	Fun-O-Rama
5:30—	2	Music Hop
	4	Dobie Gillis
	12	Movie
5:45—	7	News
6 PM	2	Donna Reed
	4, 5, 6, 7, 8	News
	11	Maverick
6:30—	2, 5	News
	6	Camp Runamuck
	7	Rifleman
	12	Walter Cronkite
7 PM	2	7 O'Clock Show
	4	Bold Journey
	5	Law, Mr. Jones
	6	Court Martial
	7	Gomer Pyle
	11	Everglades
7:30—	2	On the Scene
	4	Flintstones
	5	Camp Runamuck
	7, 12	Wild, Wild West
	8	Smothers Brothers
	11	Science Fiction
8 PM	2, 6	Get Smart
	4	Tammy
	5	Hank
	8	Patty Duke
	11	Naked City
8:30—	2, 6	Men—Issues
	4	Addam's Family
	5	Convoy
	7	Hogan's Heroes
	8	A Go-Go '66
	12	Groucho
9 PM	2	Movie
	4	Honey West
	6	Dean Martin
	7	Movie
	8	Run For Life
	11	Pioneers
	12	Gomer Pyle
9:30—	4	Peyton Place
	5	Mr. Roberts
	11	News
	12	Smothers Brothers
10 PM	4	Jimmy Dean
	5	U.N.C.L.E.
	6	Dr. Kildare
	8	Gunsmoke
	11	Movie
	12	Merv Griffin
10:30—	6	Peyton Place
11 PM	2, 4, 5, 6, 7, 8	News
	12	Movie
11:15—	2	Viewpoint
	7	Editorial
11:20—	2	News, Sports
	7	Movie
11:30—	4	Night Life
	5	Johnny Carson
	6, 8	Movie
11:35—	2	Long Hot Summer
1 AM	7	Movie
	12	Movie

SATURDAY, OCTOBER 9

Time	Ch'n'l No.	PROGRAM
9 AM	4	Adventure Today
	5	Cartoons
	6, 8	Sideshow
	7, 12	Heckle, Jeckle
9:30—	4	Special
	5	Cartoons
	7	Tenn. Tuxedo
	12	Tenn. Tuxedo
10 AM	4	Shenanigans
	5	Cartoons
	6	Wrestling
	7, 12	Mighty Mouse
10:30—	4	The Beatles
	5	Fury
	7, 12	Cartoons
	8	Casper
11 AM	4	Caspar
	5	First Look
	6	Baseball
	8	Milton
11:30—	4	Porky Pig
	5	Exploring
	8	Peter Potamus
12 Noon	2	Cartoons
	4	Bugs Bunny
	5	Bowery Boys
	7	Sky King
	8	Win Mill
	12	Cartoons
12:30—	2	King Leonardo
	4	Hoppity Hooper
	7, 12	Lassie
	8	Canadians All
1 PM	2	Bowling
	4	Bandstand
	5	Football: Ohio vs. Washington
	7, 12	Flicka
	8	Men in Crisis
1:25—	6	Dance Party
1:30—	2	Breeders' Stakes
	8	Pioneers
	7	Hercules
	12	Movie
2 PM	2	TBA
	8	Wrestling
2:15—	11	News, Sports
2:30—	4	Car 54
	7	Movie
	11	Box 11, R.F.D.
3 PM	4	Dickens, Fenster
	6, 8	Lost in Space
	11	University Profile
	12	Broken Arrow
3:30—	4	Ripcord
	11	These Are Yours
	12	Sgt. Preston
4 PM	2	Wrestling
	4	Expedition
	6	Canadians All
	7	Countdown
	8	After Four
	11	En France
	12	Fun-O-Rama
4:30—	6	Win Mill
	4	Have Gun, Travel
	5	Movie
	8	Sports
	11	Hour of Stars
5 PM	2	Forest Rangers
	4	World of Sports
	6	Forest Rangers
	7	Mr. Ed

Advertising is News too!

MEMO TO ADVERTISERS

Through advertising in this paper you can give our readers the up-to-date news about your merchandise and services.

Of course you should know all about the circulation of the newspaper that is carrying the news of your business. How many people buy the paper? Where are they located? How was this circulation obtained? The Audit Bureau of Circulations makes this information available to YOU. Ask your sales representative to show you the Audit Bureau's latest figures.

★ This newspaper is a member of the Audit Bureau of Circulations, a non-profit, co-operative association of publishers, advertisers and advertising agencies. Our circulation is audited at regular intervals and their reports are made available to our advertisers without obligation.

AUDITED PAID CIRCULATION ABC

VICTORIA DAILY TIMES

DOROTHY LAMOUR

Sarong Girl Wants Switch To New Image

By JACK GAVER

NEW YORK (UPI)—Dorothy Lamour has a renewed interest in show business these days, but she has a problem in making people forget that indelible movie image as "The Sarong Girl."

The right sort of television work would suit the slim, pretty and vivacious star just fine, and it was in a video studio that she disclosed her hopes after the taping of a recent "To Tell The Truth" program.

Miss Lamour has been busy with personal interests aside from show business in recent years. There was the raising of two sons—Ridge Howard, now 19 and in the marines, and 15-year-old Tom, in prep school—and operation of Dorothy Lamour Enterprises, Ltd.

The latter built up with her husband, William Ross Howard III, deals in foods, condiments and a jewelry cleaner, and she now would like to let him take over most of that load and get back seriously into the entertainment swim.

BIKINI JOBS

"All I seem to get are scripts with bikinis and undulations," Miss Lamour said. "I even accepted a part in a 'clean' little picture, 'Pajama Party,' in which I played the manager of a dress shop just to prove that I won't go along with what people think Lamour ought to be.

"What they don't realize is that the sarong covered me more than most dresses do today. They also don't realize that, while I'm no prude, I won't allow myself to look or act cheaply.

"The films I did with Hope and Crosby were fun. The other pictures I did had scope. I worked hard in them, and at no time was I the kind of character I'd have hated my children to see."

The star is quite frank about herself. She likes people to know that she's been married for 22 years; that she got tired of paying fantastic prices for hats and makes her own; that she still weighs between 120 and 123 pounds; that she helps with the housework in their Towson, Md., home.

WOMAN'S SHOW

"I look at television today," Miss Lamour continued, "and I know there's one sort of show I could do well. That is a 'woman's show' on which I'd do an interview, sing a little and give opinions on things of interest to women. I think I understand women well, and I know they like me, too.

"But all I get from the big brains in television is that I ought to appeal to male audiences. They want to put me in skits where I'm wriggling up to the male star to prove my—and his—sex appeal.

"I recently finished three months of summerstock, playing in the musical comedy, 'Dubarry Was a Lady,' and that proved to me that I have audience appeal for both sexes, and not just for the obvious reasons.

"That's why I keep turning down guest-star offers on television shows. I don't want to repeat the sarong image. I'd rather have small spots on some half-hour dramas than be Dorothy Lamour curving in and out of a script."

Pope Paul Visits New York

Network TV Pool Provides Coverage Of Monday's Events

Complete television coverage of Pope Paul VI's unprecedented one-day visit to New York Monday will be provided by the multi-network television pool.

During his visit, the Pope will address the United Nations General Assembly and meet with President Johnson.

Approximately 65 television cameras will be used for the coverage including a camera in a helicopter that will fly over the motorcade from Kennedy Airport to Manhattan, and others in mobile "flash" units that will accompany the motorcade in which the Pope will travel through the city. Several hand-held "creepie-people" cameras also will be utilized.

Of the total number of cameras, seven will be color cameras located in Yankee Stadium for color-casting the night-time mass to be celebrated by the Pope.

According to present plans, Pope Paul will arrive at Kennedy Airport at 6:30 a.m.

After welcoming ceremonies at the airport, the Pope will motor through Queens and Uptown Manhattan to St. Patrick's Cathedral, where he will arrive at noon. He will give a blessing to those gathered inside and then go to Cardinal Spellman's residence. The meeting between the Pope and President Johnson early in the afternoon will take place at the Waldorf-Astoria.

The Pope will then motor to the United Nations, where he will make a plea for peace before the General Assembly, and then meet with Secretary-General U Thant in private conference. Before and after the speech the Pope will greet UN delegates and other dignitaries. The Pope is expected to leave the UN at 3 p.m.

Before returning to his temporary residence, the Pontiff will visit briefly at Holy Family Church with Catholic, Protestant and Jewish groups maintaining contacts with the UN.

The outdoor mass at Yankee Stadium is expected to start at 5:30 p.m. and last for about one hour. After the mass, the Pope will leave for Kennedy Airport, stopping briefly en route at the Vatican Pavilion in the New York World's Fair. The Pope's plane will depart by 8 p.m.

To present continuous television coverage of the motorcade from the airport, cameras will be placed at 27 locations along the route of the motorcade in buildings and other vantage points overlooking the route.

The second-largest concentration of cameras, a total of 15, will be used at the United Nations for coverage of the Pope's three-hour visit there.

In addition, the pool also will have access to television pictures of the Pope's departure from Rome at 9:30 a.m. transmitted to this country via Early Bird satellite. Coverage of the Pope's visit in New York will be made available also to the Eurovision Television facilities in Europe via Early Bird satellite.

Public Eye Open

Beginning Tuesday at 10:30 p.m., Channels 2 and 6 will present a new public affairs series which will subject public policies to a searching critical analysis. Entitled The Public Eye, the series has as host former newspaper man and diplomat, Philip Deane.

Some of the subjects The Public Eye will be analyzing in the weeks ahead include: Labor in Canada and the proliferation of unions; a satirical expose of Expo '67; a confrontation between an official of the South Vietnamese government and a member of the Viet Cong; a study of the Cuban missile crisis; and an examination of the tragic, and some say unnecessary, bombing of Dresden during the Second World War.

Each program in the series will feature guests who are authorities on the subject under discussion. The first program, for instance, will discuss the responsibilities of television with NBC newsman David Brinkley and Canadian newspaper man and broadcaster Charles Lynch.

The executive-producer for the series, Richard Nielsen, says he was greatly influenced in his planning by the writings of Walter Lippmann, in his book The Public Philosophy. In this book, Lippmann derides the modern media of mass communications for not promoting more debate on matters of public policy.

Man of Form

The story of a world-famous sculptor and of one of his major works is fused in "Henry Moore: Man of Form," a CBS News Special to be broadcast Tuesday, at 10 p.m., on Channel 7.

CBS News chief European correspondent Charles Collingwood is the reporter.

The 67-year-old Moore, believed by many to be the greatest living sculptor, recently completed his largest work, a two-piece Reclining Figure, for the Plaza at New York City's Lincoln Centre for the Performing Arts. Under the English sculptor's personal supervision, the massive bronze—16 feet high and 30 feet across—has been placed into position there and will be dedicated in late September.

It is this sculpture and Moore's own life, works and sources of inspiration that the special broadcast considers.

Other week night viewing highlights are listed in order of appearance as follows:

MONDAY

7:00: Channel 4: Exploration Northwest. The Enduring Wilderness features Canada's National Parks.

7:30: Channel 12: Red Skelton. Red greets Mickey Rooney and the 20-man U.S. Marine Drum And Bugle Team of the Pacific Force Fleet.

8:30: Channel 4: Jesse James. Jesse is too tired to run and he heads for California where he hopes he's not so well known.

9:00: Channel 5: Andy Williams. Guests: Eddie Fisher, Vic Damone and pianist Roger Williams.

TUESDAY

6:30: Channel 8: Ma Murray. The 78-year-old editor and publisher of the Bridge River Lillooet News offers her opinions.

7:00: Channel 11: True Adventure. Fire fighters show how borate bombs are used to battle forest fires.

7:30: Channel 11: Treasure. The story of an old mission and an old Spanish mine filled with sacks of gold ore.

8:00: Channel 12: Danny Kaye, Shirley Jones and the Righteous Brothers join Danny in an hour full of fun.

WEDNESDAY

7:30: Channel 5: Virginian. A cowhand fed up with his job runs into a drifter who lives pretty good doing nothing.

8:00: Channel 8: Andy Williams. Guests: Bob Hope, Mary Tyler Moore, country music singer Roger Miller.

NEW 13-WEEK SERIES—Animals and Man—begins on The Nature of Things Sunday at 5 p.m. on Channel 2. Series deals with the animal kingdom and man's place in it.

8:30: Channels 2, 6: Bob Hope. A cavalry lieutenant is ordered to take a troop of misfits across Indian territory.

9:00: Channel 4: Big Valley. A handsome young stranger saves Audra's life. She's thankful but she doesn't know he's the leader of an outlaw gang.

THURSDAY

7:30: Channel 2: Hogan's Heroes. The Late Inspector General. Hogan and his gang have to delay blowing up ammunitions train—temporarily anyway.

7:30: Channel 5: Daniel Boone. Daniel sets plans to trap a fur thief who tells his victims who he is.

8:00: Channel 7: Variety Special. Andy Griffiths visits with two former Mayberry residents, Jim Nabors and Don Knotts.

9:30: Channels 2, 6: Telescope. Four for The Future looks at four Canadian architects.

FRIDAY

7:00: Channel 4: Bold Journey. Films of the kingdom of Laos and Dr. Tom Dooley.

7:30: Channel 2: On the Scene. Films of the Queen Elizabeth Playhouse Theatre Company rehearsal of Oh What a Lovely War.

8:00: Channels 2, 6: Get Smart. Smart has (to stop a gang of enemy agents who are using a department store as a cover.

9:00: Channel 4: Honey West. A woman hires Honey after threats are made on her life.

IF IT'S TIRES IT'S **OK TIRE**
2968 DOUGLAS STREET

SAVE ON INSURANCE
for Business • Home • Car • Life with
Federated INSURANCE
CALL
JOHN F. H. HISSINK
Bus., 382-8042
Res., 385-6879

There's Always a Reason to Go Formal!

P&S RENT-A-TUX

Be correctly dressed in formal clothes! They're perfectly fitted to you, at Price & Smith. Tuxedo or Dinner Jackets and Cummerbund, $10; shirt, tie, studs and links, $2. Complete rentals for all male members of wedding party including ringbearer, junior ushers, etc.

Price & Smith LTD.
652 Yates St.—25 Paces From Douglas 384-4721

ASK RITHET'S

You are invited to submit questions on insurance and similar matters for inclusion in this column. The origin of such queries is kept entirely secret.

QUESTION
WHAT IS YOUR NEW ADDRESS?

ANSWER
714 FORT ST.
Where we will be happy to answer your questions.

Ask Rithet's for real satisfaction

RITHET
Insurance - Real Estate Mortgages
714 FORT STREET
Just Above Douglas
Telephone EV 2-4251

hearing losses are as different as fingerprints!

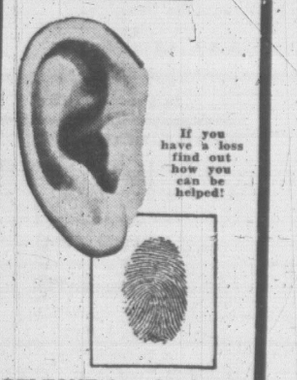

BELTONE has developed a complete range of hearing corrections to meet the needs of everyone with a correctable hearing loss.

A FREE CONSULTATION or TEST will show how your hearing can be improved.

Beltone
HEARING AIDS

Made, guaranteed and fitted by personnel devoted entirely to the hard of hearing.

E. C. GORLING & CO. LTD.
Largest Hearing Aid Company in B.C.
418—1207 Douglas Street Victoria
EV 5-3943

'I WON'T DO IT AGAIN'

Laing Apologizes to Stock Market

By JOYCE FAIRBURN
(Times Ottawa Bureau)

OTTAWA — Resources Minister Arthur Laing has apologized to the stock market and will welcome any inquiry into statements which touched off a trading boom in oil shares Friday.

"I won't do it again," he said in an airport interview on his return to Ottawa from the west.

But he expressed no reservations about predictions of a potential seven billion barrel oil future for the large sedimentary basin in northern Alberta and the Mackenzie district of the Northwest Territories.

Laing will see Prime Minister Pearson at the "earliest possible occasion" to discuss the reports that threw the Toronto Stock Exchange into Bay Street a-go-go yesterday.

But he has no intention of resigning his cabinet post over the incident.

'THAT'S OLD STUFF'

"That's old stuff," he said. "They have tried the resignation idea with my national parks policy. They will have to come up with something different and more novel."

Yesterday his reported statements in Saskatoon that there was a seven billion barrel bonanza in the Rainbow Lake region 400 miles north of Edmonton hit stock exchanges with a wallop.

The market opening of Banff Oil Co., which discovered Rainbow last February, was delayed by more than two hours by the reaction.

Banff Oil officials issued statements that preliminary probing did not justify Laing's estimate.

The company's shares which closed at $5.95 Thursday, opened finally at a top of $8.00. They closed at $7.20.

STANDS UNCOWED

The doughty Laing, who has undergone a lengthy political blistering for his parks policy, was chastened but uncowed.

He had made a mistake in talking "barrels" but the reference had been to the whole large northern Alberta and Mackenzie area of exploration and not just Rainbow Lake, he said.

If political opponents so desired he would welcome an inquiry into the matter.

"I don't hold a Canadian equity today and I never intend to in my present position," Laing added. "I think I know the score on that."

In his view the whole frenzy arose out of an interview he gave on the frontier resource potential of Western Canada. In Saskatchewan it was potash; in British Columbia it was pulp and paper mills; in Alberta as usual it was oil.

A GENERAL AREA

"I was taken out of context," he said. "I mentioned a field but I was talking about a general area."

"The reporter asked me if the field was Rainbow Lake. I told him, you said it—not me."

(Geological estimates indicate Rainbow Lake might be worth 1.8 billion barrels of oil).

"I made a mistake in quoting volumes at all—barrels or whatever. "I had no suspicion that what I was saying would cause this embarrassment to the stock exchange. One should avoid talking in volumes and I will from now on."

When asked if he felt there would be any political repercussions to the incident, particularly in the midst of an election campaign, he said it was "very bad policy" to have one's name or statements involved on the stock market in this type of situation.

He noted that the Toronto Telegram had greeted him during his flight stop with "Oil spurted and blew up in my face."

'WE'LL SEE'

"Well, we'll see about that as time goes on," he said.

The theme of Laing's now-controversial interview in Saskatoon was that it was regrettable that so little Canadian money was being used to develop the vast resource potential of Western Canada.

He respected the companies such as Banff Oil which were ready to invest high risk capital in these areas, but he felt that people from other nations had a better idea of the value of Canadian resources than most native businessmen.

His optimism was based on the reports and research of geologists within and outside his department.

"I am hopeful and enthusiastic and I think there is substantial backing for my enthusiasm," Laing said.

"I want to be an optimist at all times," he added. "But because of private interests and the stock exchange I should be more careful."

Eastern & Chartered Trust Company Appointment

HERBERT K. NAYLOR

H. E. Langford, Q.C., president of Eastern & Chartered Trust Company, has announced the appointment of Herbert K. Naylor, of Vancouver, as an assistant general manager of the company. Mr. Naylor is the manager of the company's main branch in Vancouver and supervisor of its operations in British Columbia.

Woodward Stores Limited Dividend Notice

Notice is hereby given that a dividend at the rate of 35 cents per share has been declared payable October 29th, 1965, to shareholders of record October 8th, 1965, on the outstanding Class "A" shares of Woodward Stores Limited. The transfer books will not be closed.

By order of the Board.

(signed) W. G. Skinner,
Secretary.

Dated at Vancouver, B.C.,
September 23, 1965.

STRIKE ON AT CRAIGMONT

MERRITT (CP) — Miners struck the Craigmont Mines Ltd. operation here early Friday only hours after union negotiators said no definite date for a walkout had been set.

The move closed down the copper mining operation, a mainstay in this town.

Pen Baskin, representative of the United Steelworkers of America (CLC), said union members had decided during the day to set up picket lines at the end of the afternoon shift.

Where Are New Jobs? Asks Labor

NORTH BATTLEFORD, Sask. (CP)—The Saskatchewan Federation of Labor asked the provincial government Friday to fulfill its promise to create 20,000 new jobs annually or admit that the promise was an election gimmick.

Delegates to the federation's annual convention approved a Regina resolution, which said the Liberal government had promised to create 80,000 new jobs in a four-year period, but that only 4,000 new jobs had been created since the government took office 16 months ago.

Another resolution urged sharp budget increases for the labor department for the coming year.

The resolution said the 1965-66 labor budget was cut by more than $100,000 and had staff reduced in the main branches.

A third resolution passed Friday restated the federation's unqualified support for the principles and safeguards of the Saskatchewan Trade Union's Act.

Donald Macdonald, secretary-treasurer of the Canadian Labor Council, said the Saskatchewan act is an exclusive example of what should be in the Federal Union Act.

Farm Income Up 5 Per Cent

OTTAWA (CP) — Total farm income for the first half of 1965 was a record $1,730,200,000, the bureau of statistics reported today.

This is a five-pre-cent gain from the previous first-half high of $1,648,900,000 established in 1964.

The federal agency said the big jump is largely due to substantial payments to farmers by the Canadian wheat board early in 1965.

The board payments were for grain sold by the Crown marketing agency in the 1963-64 crop year in which a record 595,000,000 bushels of wheat was exported.

WHAT TYPE OF HOUSE ARE YOU LOOKING FOR?

Some people like modern, one-storey houses . . .

Other people prefer traditional, two-storey homes . . .

M.L.S. lists ALL types of houses.

Ask your Realtor about the Multiple Listing Service of the Victoria Real Estate Board

M.L.S.

GOLD CAPITAL of the WORLD

In the 1860's Barkerville was known as "THE GOLD CAPITAL of the WORLD."

In the heart of the Barkerville area near Grouse Creek the Heron Channel PAY ZONE was just 2 inches thick and 4 feet wide — **yet produced an average of 10 lbs. of gold to the running foot.** From the 400 feet of buried channel, mined in 1867, almost 2 tons of gold was recovered.

This Company has located, and is presently exploring, the unmined continuation of this famous channel.

For further details return the coupon to us immediately

GROUSE CREEK MINES LTD. (N.P.L.)
501—615 West Pender, Vancouver 2, B.C.

Phone MUtual 1-5923 (24 hours).

Please send further information to:

NAME _____

ADDRESS _____

Certified General Accountant Appointment

Robert J. Craven, C.G.A.

The Victoria Chapter of the Certified General Accountants' Association of British Columbia wish to announce the appointment of Mr. Bob Craven as Chapter Chairman. The group will be addressed by Mr. George Chatterton, MP, at a luncheon meeting to be held at the Century Inn on Oct. 6, 1965.

FOR SALE

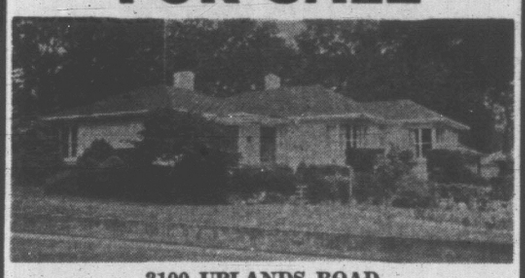

3100 UPLANDS ROAD
Prestige Location Charming Property
Perfect Condition Throughout

Three bedrooms, large living room, separate dining room, bewitching kitchen, recreation room, plus separate rumpus room, large laundry and sewing room. Double plumbing and double garage.

PRICE REDUCED TO $36,500

ERIC A. MACFAYDEN
Exclusive Listing

P.R. BROWN & SONS, LIMITED
762 FORT STREET PHONE EV 5-3435
24-Hour Service

?? WHY PAY RENT ??

ORDER YOUR NEW HOME NOW AND TAKE ADVANTAGE OF NOT ONLY BUYING DIRECT FROM THE BUILDER BUT OF THE WINTER WORKS BONUS OF $500!

Come to our home at

3977 OAKWOOD ST. from 1 to 5 and 7 to 9 p.m. Today and Sun.

and discuss the type of home you desire . . . and see some of our finished homes.

We have a few choice lots available which are ideally located for schools, University and shopping. If you require a beautiful 3-bedroom bungalow for immediate occupancy the above home is for sale and is your answer at only $1,600 down.

Drive out Shelbourne, turn right at Ruby Rd. and follow the signs.

REESON & PINCH HOMES LTD.
Call CHARLES MORRIS, 479-2611, anytime.

OF SPECIAL INTEREST

TO MUNICIPAL, PROPINCIAL AND FEDERAL GOVERNMENT employees are new options being offered on the training program of The Chartered Institute of Secretaries, a professional organization of executive administrators. Such options include Law of Local Government, Public Administration, Local Government Accounting and Secretarial Practice-Local Government.

Other courses include such subjects as office and business administration; accounting; economics; mercantile, company and general principles of law; English; taxation, etc.

CORRESPONDENCE COURSES ARE CONDUCTED BY THE INSTITUTE IN ASSOCIATION WITH THE UNIVERSITY OF TORONTO AND WITH THE ASSISTANCE OF CERTAIN OTHER CANADIAN UNIVERSITIES

For further information, peace write to:

K. Kenward, A.C.I.S.
P.O. Box 835, Stn. "A", Vancouver 1, B.C.
Tel. 685-5826

The Chartered Institute of Secretaries in Canada

TEXACO FUEL CHIEF

TEXACO

FOR COMFORT AND DEPENDABILITY WITH

TEXACO FUEL CHIEF HOME HEATING OIL

Your local TEXACO distributors offer:

★ LOCAL BILLING
★ FREE ANNUAL FURNACE CHECK
★ AUTOMATIC METERED DELIVERY
★ EASY BUDGET PAYMENTS

For warmth without worry call a TEXACO Heating Oil Distributor

WHERE TO BUY IT:

C. ELLIS FUELS
PHONE EV 2-4996

EVERGREEN OIL CO. LTD.
PHONE 382-1121

F. N. THOMAS
PHONE 383-8120

HARKNETT FUEL LTD.
PHONE 384-9381

TEXACO CANADA LIMITED

TEXACO FUEL CHIEF

TEXACO FUEL CHIEF
HEATING OIL

"Service Around the Clock"

● FREE BURNER SERVICE
● LOCAL BILLING
● METERED DELIVERY

We Keep Your Tank Filled With Oil That Really Heats!

C. ELLIS FUELS
EV 2-4996
1827 QUADRA STREET

TEXACO FUEL CHIEF
HEATING OIL

We Offer a Complete 24-Hour Service

●

Local Billing

●

Radio-Controlled Trucks For Faster Service

●

A More Personal Service

●

F. N. THOMAS
FURNACE OIL
383-8120
512 LINDEN AVENUE

TEXACO FUEL CHIEF
HEATING OIL

★ Radio-controlled fuel oil delivery and burner service trucks

★ Free annual burner inspection

★ Free no-heat calls

★ Parts insurance available

★ Local billing and account servicing with convenient location and easy parking.

HARKNETT FUEL LIMITED

Victoria's Leading Fuel Oil and Heating Centre

2333 GOVERNMENT ST. EV 4-9381

TEXACO FUEL CHIEF
HEATING OIL

WE OFFER!

1—24-hour phone service
2—24-hour free burner service
3—Year-round budget plan (no carrying charges)
4—Clean, metered oil to insure trouble-free operation
5—Local accounting and billing —you deal directly with supplier
6—Courteous and dependable drivers
7—Convenient downtown location and parking
8—Furnace installations, sheet metal work and oil supply all under the same roof.

Evergreen Oil Co. Ltd.

PHONE 382-1121
2000 DOUGLAS STREET
Watch Evergreen Grow

HARRY HUBACH
... thanked judge

Jet Dynamiter To Be Hanged For Shooting

EDMONTON (CP) — Harry Hubach, 36, was sentenced Friday night to be hanged Dec. 8 after a jury found him guilty of capital murder in the death Jan. 28 of a security guard.

The victim was Trenton Richardson, 48, who was shot in the gatekeeper's house at the Northwest Industries Limited plant. Three United States Air Force jets were damaged by dynamite the same night.

The jury recommended clemency and Mr. Justice Hugh C. Farthing of Calgary said he would include the recommendation in a report to the Minister of Justice.

Defence counsel Vern Schwab said he would await instructions before deciding whether to appeal.

"I thank you, your lordship," was Hubach's only comment when asked if he had anything to say.

Evidence admitted at the trial included the testimony of a police constable who quoted Hubach as saying he did not wish to kill Richardson, "but these were American planes and were being used in Viet Nam and I sympathize with the people of Viet Nam."

The constable also quoted Hubach as saying he is not a Communist party member "but I would be honored to join if I were asked to."

In a formal confession to police, also admitted as evidence, he told how he had strapped dynamite to three planes and detonated it.

BUSIEST MAN IN TOWN

His Vote Is Mighty Important

Roger Stonebanks Talks To ROY BRYANT

Raymond Bryant is one man who won't have a vote in the Nov. 8 federal election.

Unless, that is, two candidates in the Victoria constituency tie in votes.

"I'm not upset," the 28-year-old reutrning officer said when I finally caught up with him earlier this week.

"If I have a vote, then it is a pretty important one."

Neutral

Just as the chairman of a meeting must remain neutral, so under the Canada Elections Act returning officers cannot vote — unless there is a tie.

Ray is probably the busiest man in town, with the exception of Esquimalt-Saanich returning officer John Davies.

It is his responsibility to set up the machinery to allow more than 53,000 eligible voters in the constituency to cast ballots in the election.

"The biggest burden of the job is the weight of responsibility," he said while grabbing lunch in-between work that sometimes run to 18 hours a day.

53,000 Voters

"The last time there were 53,000 voters in Victoria and I'm the only one responsible for getting them on the voters' list.

"I have to arrange for them to vote and tabulate the votes. I had to hire 562 enumerators and 281 deputy returning officers and some 281 deputy returning officers and some 281 polling stations.

"If they make a mistake it's my responsibility. Sometimes this is difficult because of the number of people involved.

"While we do the best we can, these people are just human."

Ray, who was reluctant at first to be interviewed because of his professional position as a practising lawyer, is the youngest returning officer ever appointed in Victoria.

BRYANT
... returning officer

During a two-day refresher course for ROs across the country, he was told he is probably the youngest ever appointed in the country since Confederation.

Born and raised in Victoria his father is Esquimalt Coun. James Bryant—he graduated from the University of B.C. in 1962 with a double degree in commerce and business administration, and law.

He lives with his wife, Margaret, and daughter Janine, 3, on Greenwood Avenue in Esquimalt.

His telephone at the returning office on Yates Street rings constantly.

Misspellings

Among the most frequent calls are those from people whose names have been inadvertently misspelled by enumerators.

"Somehow people think enumerators are perfect but because it is done by human beings it's not."

That's why there is a court of revision Oct. 21-23 to straighten out such matters.

Some pepole are confused because the federal voters list changes from election to election, while in provincial and municipal elections there is a permanent voters list.

Another frequent inquiry is about absentee voting, which is not possible in federal elections. Ballots must be cast by persons in their own ridings, either at the advance poll or on voting day.

Unusual Request

Through the enumerators, he learned of at least 75 persons who specifically requested—for no apparent reason—to be left off the voters list.

"This is most unusual when some people cherish these rights," he remarked.

These persons were in addition to various groups who refuse to go on the voters list for religious reasons.

He also found it "fantastic" that at least 25 persons didn't even know an election is going to be held.

Ray's territory for the election includes the city, Esquimalt, Oak Bay and the Saanich Panhandle from Lansdowne Road to the Veterans' Hospital.

His staff of four — which sometimes goes up to nine or 10 now is checking in detail the preliminary lists before they go to the printers.

At the same time, he has to arrange for the polling stations, the places where voters actually cast their ballots.

One question that is often asked is how much an election costs, apart from the money spent by the political parties.

Ray multiplied some figures, and came up with the "rough" figure of $60,000 for the Victoria constituency.

CALDWELL

CTV Appoints New President

TORONTO (CP) — The CTV television network Friday announced the resignation as president of Spencer W. Caldwell, 55, founder and architect of Canada's first privately-owned TV network.

He will be succeeded by Gordon F. Keeble, executive vice-president and a director of CTV since its formation in April, 1961.

The board announced the resignation following two days of meetings with its 11 network station affiliates.

Mr. Caldwell, who said he turned in his resignation a week ago after pondering it for more than three months, said he leaves voluntarily because after 40 years in broadcasting he wants to relax.

"I've been working very hard — we've been working very hard — day and night for a very long time," he said, "I've decided I'd better stop and live a little. I can afford it. If I couldn't, it might be different. But you can say I'm a millionaire. There's no doubt of it."

Mr. Coldwell says he plans to hold on to his 37 per cent stock interest in the network. "If it were important to the success of the network—my baby—I'd part with some of it," he said.

He said there can be no change in the network without a two-thirds vote. "And without me, they can't get a two-thirds vote," he said.

New Court Facilities Praised

Provincial, civic and bar officials Friday said farewell to years of inadequate courtroom facilities in Greater Victoria.

Attorney-General Robert Bonner officially opened the new municipal courthouse on Fisgard St.

Magistrate William Ostler praised the facilities because it will be the first time municipal court will sit as magisterial benches in two divisions—traffic and criminal.

He said the new courtrooms were long overdue.

Mayor R. B. Wilson said a municipal court had to no place in the confines of a police station as was the case in past years.

Alan Macfarlane, president of Victoria Bar Association, called the new court "convenient and appropriate to the administration of justice."

Uvic Student Wins Award

Second year B.Sc. student Paul Young, 18, of 636 Fernhill Road, was awarded a $100 scholarship Friday by the Lions Club of Victoria.

The University of Victoria student received the annual award for highest marks in chemistry and zoology obtained in the first year of university studies.

The Lions have made the award for 20 years.

C. A. WANLESS

Cubbon Building Supplies Ltd. are pleased to announce the appointment of C. A. (Cliff) Wanless as sales manager. He is well-known locally and brings to the Greater Victoria area an excellent knowledge of building materials and practices. We invite you to come in and discuss your requirements.

NO WONDER WHALES BLUBBER

LONDON (AP)—Blue whales and fin whales are in danger of being wiped out by cut-throat hunters, naturalist Peter Scott said Friday. He said they have dwindled in the last 30 years to 35,000 from 400,000.

Scott, 56, author, painter, yachtsman and head of three international conservation groups, is a son of explorer Robert Scott, who died in the Antarctic in 1912.

He made his remarks on whaling at a press conference at the Zoological Society of London.

Negroes Step Up Peace March After Bus Blocks Prove Futile

CRAWFORDVILLE, Ga. (AP)—Negroes stepped up the pace of their demonstrations in the rural Georgia town of Crawfordville with two street marches Friday after futile attempts to block school buses and enrol in a white school.

More demonstrations were planned today. Elsewhere, a Supreme Court justice refused to halt court proceedings in Hayneville, Ala. The U.S. attorney - general said an investigation would continue into a civil rights worker's death in the Alabama city and federal voting registrars were ordered into Alabama's capital.

In Georgia, more than 150 Negroes marched from a church to the old red-brick Taliaferro County courthouse where they sang and prayed.

There were only a few white spectators during the night demonstration which followed a similar march at noon Friday and a rally at the courthouse.

In Washington, Justice Hugo L. Black refused to halt court proceedings in Lowndes County, Ala. Black's decision on a petition by the American Civil Liberties Union came a day after special deputy sheriff Thomas L. Coleman was acquitted in state court in the Alabama county in the killing of a civil rights worker.

U.S. Attorney-General Nicholas Katzenbach said in Midland, Tex., that the investigation into the slaying will continue. The victim, Jonathan Daniels, was gunned down in front of a small store at Hayneville, Ala.

Katzenbach said it was difficult for a law enforcement official to comment on jury actions. "With the jury system, miscarriages of justice can occur and sometimes do occur," he said. "Many of us have strong feelings about this, as I have, but I won't comment."

VICTORIA DENTURE CLINIC

Suite 216, 895 Fort Street • Phone 386-8031

Offering a complete professional denture service
sponsored by the Academy of Dentistry of British Columbia

ACADEMY OF DENTISTRY

A non-profit society sponsored by the College of Dental Surgeons of British Columbia

GEORGIA MEDICAL-DENTAL BUILDING, 925 WEST GEORGIA STREET, VANCOUVER 1, B.C.

Now is the time to trade-up to a new RCA VICTOR Colour TV set—more colour programs this Fall than ever before

the Bay

Have up to $50 trade-in on this brand new RCA Victor 21'' Color Television!

All-metal cabinet with wood grain finish to furnish your room with smart, modern styling, compactly proportioned to suit the contemporary apartment or home. H 30⅛", W 30 ⅜", D 26¾". Offers you All the Exclusive RCA Victor Features Listed Below!

$649
CDP $23
Less Trade-in

Also: You have up to $50 for your older Television
(Trade-in must be under five-year-old 21" Television, in good working order)

RCA VICTOR Offers These Exlusive Features:

- **Automtic Colour Purifier** "Cancels" magnetism that may cause distortions in the colour picture, allows you to move the set after installation without a service call to adjust for the new location!
- **All-Channel Operation VHF** (2 to 13) are factory-installed to receive any VHF station broadcasting in your reception area.
- **RCA Space Age Sealed Circuitry** has been proved reliable . . . it eliminates more than 200 hand-wired, hand-soldered connections that could short-circuit.
- **Power-boosted New Vista Colour Chassis** is the most powerful (25,000 volts), most reliable ever with three I.F. signal boosting stages and power transformer, improved circuitry and new components for high level of performance.
- **Easy, Accurate Tuning**—"Colour and tint controls" are colour-keyed—once the set is adjusted for a colour cast, controls seldom need to be changed.
- **One Set VHF Tuning** automatically gives you the best picture after tuning each VHF channel only once (2 to 13).
- **All Range Tone Control** lets you select the emphasis you want, from bass through treble.
- **Pushbutton Circuit Breaker** eliminate fuse and service calls for fuse replacement.
- **Mastercrafted Console Cabinetry**—All wood models are created to exacting quality standards and the master cabinet-maker's touch is evident in every detail of select veneer panel and hardwood solids.

The BAY, colour television, 3rd

Come into the Bay's TV Department, third floor, and discuss this wonderful advancement in television!

BUDGET WITH CDP

DOUGLAS AND FISGARD. OPEN DAILY, 9 A.M. TO 5:30 P.M. SHOP THURSDAY AND FRIDAY 9 'TIL 9. DIAL 385-1311. COBBLE HILL, DUNCAN, SOOKE, GANGES AND GULF ISLANDS, CALL ZENITH 6040 (TOLL FREE).

Victoria Daily Times

VICTORIA, B.C., SATURDAY, OCTOBER 2, 1965 —PAGE 19

Arthur Mayse

Our big neighbor below the border, a noisy fellow with heart of gold, easily-bruised feelings and a dismaying penchant for skidding on such scatter-rugs as Cuba and the Dominican Republic, now seems to be discovering modest little us.

I suppose he had to sooner or later, and in one way, it's nice to be more than just the place where America (and, by the way, who gave him exclusive rights to the name?) comes to catch our fish and shoot our larger fauna.

But there are times, and they grow more frequent, when I wish we could go back to being the Great North Woods, populated almost exclusively by McGregors and Jean-Baptistes, with Rose Marie carolling here, and a redcoat tall in the saddle yonder.

I'm afraid though, that those days are over. The United States, in recent weeks, has shown disturbing signs of taking us seriously.

★ ★ ★

You're familiar with 'Viewpoint,' the 10-minute slice of opinion which the CBC sandwiches between national and regional news?

Just a couple of nights ago, Viewpoint's zoo-keeper herded from the pen where they keep the pundits a more than usually impressive specimen.

This man, identified as an American, felt his people should know much more about Canada and Canadians than they now do. He advocated an exchange of students, and deprecated the fact that few U.S. universities offer courses on Canada.

That kind of attention is at worst harmless, and at best may finally clarify for the Californians our relationship with Britain and the Crown.

More dubious, however, are certain other manifestations of awakened interest observed in recent months.

One was the Heeney-Merchant report, an international effort styled 'a dialogue between friends,' and aimed at promoting a better understanding between Canadians and Americans.

It was suggested therein that we refrain from criticizing U.S. foreign policy in matters that didn't directly concern us.

Telling us to mind our own business, huh? And in matters that must inevitably involve us, whether we will or not? We reacted, coast-to-coast, with a yowl like a stepped-on cat.

★ ★ ★

Then again this week, our neighbor took notice of us, with a couple of jabs that rankle.

Our respective countries, as you know, are working on a plan to integrate the North American automobile industry. This venture has brought us hard words from a pair of United States senators.

One accused us of trying to grab jobs away from Americans. Another reproached us on the grounds that we take the United States' protective military might for granted.

Personally, I worry quite a bit about America's protective military might, especially since the Dominican episode.

As for the job-snitching charge, as long as U.S. industry manages to preserve a $300 million trade surplus in cars and parts, a figure guaranteed by the automotive pact, such inroads as we might make shouldn't be unduly damaging.

One mustn't be reactionary; but I can't help remembering how much easier life was before neighbor Sam interpreted our struggle to stand on our own feet as an affront . . . when he came up here to collect a set of moose horns or to see the Dionne quints . . . and between-times forgot all about us.

OTTAWA TO SHARE BREAKWATER COST

The federal government today announced it will pay 60 per cent of a new breakwater at Kinver Beach, Esquimalt.

The $50,000 breakwater is due for completion in the next month.

Said Victoria Liberal MP in the last Parliament, David Groos, today:

"This is something we (himself and Esquimalt municipality) have been working on together for more than a year.

"But we could get no decision until the federal government decided its new policy covering marinas, breakwaters and dredging of harbors which was announced last month."

★

The new policy makes federal aid available in cases where the work will promote tourism or otherwise prove economically worthwhile.

Mr. Groos said he believed there were other sites in Victoria which may qualify for federal support.

In particular, the new launching ramps near Victoria Machinery Depot which were recently built by James Bay Anglers' Association.

The remaining cost would have to be paid by the city.

At present the ramps are exposed to the open water, making them virtually inaccessible during bad weather.

In addition, deadheads and other debris washed up by the tide, hamper launching operations.

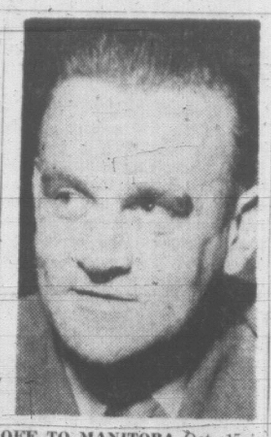

OFF TO MANITOBA Oct. 15 is B.C.'s assistant deputy minister of finance, William F. Veitch. Mr. Veitch will assume duties as Manitoba's deputy provincial treasurer. For the second time in his life he will be stepping into a spot vacated by Ron Burns, who left Mr. Veitch's present post for the deputy minister's job in Manitoba and is now leaving to accept an appointment at Queen's University

'Civil Service Must Have Strike Rights'

Federal Staff Head Outlines Legislation

Federal civil servants must have the right to strike when collective bargaining is introduced, one of their leaders told provincial government workers here.

Claude Edwards, president of the 80,000-member Civil Service Federation of Canada, said legislation being prepared by the federal government must not rule out strikes.

He was addressing more than 80 delegates to the B.C. Government Employees Association annual convention at the Empress Hotel Friday.

Mr. Edwards said the preparatory committee looking into bargaining rights for federal civil servants made no recommendation for a "no strike" clause in the proposed legislation.

Although the proposed process hinged on compulsory arbitration "the process did not specifically outlaw strikes by legislation nor did it propose any penalties for strike action."

But, he added, it may well be that the recent postal strike will cause changes.

"We hope not," he said.

Although the federation was prepared to accept compulsory arbitration, it did not believe legislation should specifically deprive employees from rights applicable to almost everyone else.

ULTIMATE WEAPON

"To specifically legislate against strike action could effectively rule out the ultimate weapon an employee organization has in dealing with irresponsible management," he said.

Such management could, through Parliamentary process, effectively deny awards granted by impartial arbitration.

Mr. Edwards said "without a doubt" the transition from consultation to collective bargaining will impose strains on both sides.

While the proposed legislation was obviously not satisfactory to everyone, it was "a very great step forward" in the public service.

LATE, LATE WESTERN STAGED IN SAANICH

Somebody was shooting up Saanich Friday night.

Police first received a call from a resident near the Tillicum Outdoor Theatre who heard four or five shots around 8:30 p.m.

At 1:45 a.m. today, Mrs. P. E. Griffiths, 3942 Cedar Hill Cross Road, reported someone was firing shots in the area.

Five minutes later, Ken Toby, 1551 Mount Douglas Cross Road, reported 14 or 15 shots from what he believed to be an automatic rifle.

And still 10 minutes later a resident at 726 Canterbury reported shots from the vicinity of Rainbow Park.

Police searched all areas without results.

B.C. Workers Re-Elect Dave Lyttle

Dave Lyttle of Victoria was re-elected unanimously this morning for a second term as president of the 8,000-member B.C. Government Employees Association.

Also re-elected at the association's convention in the Empress Hotel were first vice-president Alex McEwen of Oakalla branch, second vice-president Norman Richards of Victoria and treasurer G. F. Boyd of Vancouver-New Westminster.

The post of secretary, held by E. P. O'Connor every year since 1944, is not elected but appointed by the executive.

RETRAINING

The two-day convention drew to a close with consideration of the last resolutions before the more than 80 delegates.

One of the resolutions approved called on the provincial and federal governments to set up job retraining programs for workers displaced by automation in offices and factories.

The resolution said men and women who have spent most of their life in this same kind of work are being replaced by the ever increasing use of automated equipment.

The convention also agreed that the cost of retraining programs be at the expense of employers "as they stand to gain in every phase of this type of progress."

The association, affiliated with the Canadian Labour Congress, has 1,500 members in Greater Victoria.

DEN MOTHER TO FOREIGN STUDENTS at the University of Victoria this year is Alison Hughes, centre, blonde chairman of the Foreign Student Committee. Students under her wing are, left to right, Richard Frederick Ochillo, Kenya; Yutaka Shinoda, Tokyo; Eudorah Alic Bodo, Kenya; Manako Koga, Tokyo, and Paul Pius Atalee, Kenya. Missing from the photograph is Maria Luisa Sottovia from Chile. Miss Sottovia and the Japanese students are here for one-year general courses and the African students will be studying for four years for a degree. (Strickland Photo.)

'Canned Food Tastes the Same . . . I Like It,' Says Tokyo Miss

By BOB DONAHUE

Being a student in a foreign country is not without its problems — or rewards, as six students at the University of Victoria this year have discovered.

There is Maria Luisa Sottovia, a 29-year-old law graduate from Santiago, Chile, whose clothing was lost en route to Victoria.

Her reward came when Uvic students rallied in a clothing drive to outfit her from top to bottom. The luggage has still not arrived.

Canned food has become the passion of Manako Koga, a 22-year-old girl from Tokyo, Japan, who is taking third year course here.

TASTES SAME

"I like it," she says, "because it tastes the same every day."

And there is Eudorah Alice Bodo, a 23-year-old arts and science student from Kenya whose face and stature mirrors the pride of her race.

She hasn't had time to get used to Canada yet, but she likes what she has seen so far.

"The Canadian people are are so friendly," says Richard Ochillo, 22, also of Kenya. "They are always smiling, perhaps because they are different. I don't know."

Richard feels Canadian students are very fortunate because of the easy access to higher education. "There is only one university in Kenya, at Najrobi and it is difficult to get in."

Paul Pius Atalee, from Mutanda, Kenya, is a scholarly 21-year-old who is anxious to get his education so he can return to Africa to teach in a secondary school.

Another foreign student who will be at the University of Victoria for this term is Yutaka Shinoda, 23, who previously attended Keio University, Tokyo.

The African students were brought here through Uvic's African Student Fund and an unusual aspect of the program is that funds for their support will be raised during the four-year course of studies.

Many Canadian universities are interested in this unique approach.

All fees have been waived by the university and living expenses, about $1,200 each year are covered by funds raised through the Alma Mater Society in the case of the non-African students.

Controversial Road Bylaw Goes to Voters On Monday

Sidney residents Monday will vote on a controversial $185,000 road improvement program.

The poll at the village hall will be open between 8 a.m. and 8 p.m.

The program calls for improvements and reconstruction of:

Resthaven Drive, from Malaview to Mills; Pleasant, from Amelia to Calvin; Melissa, from Amelia to Malaview; Bradford, from Resthaven to Pleasant; Amherts, from Resthaven to Pleasant; Almond, from Amelia to Calvin; Amelia, from Resthaven to Bevan; Weiler; Seventh, from Beacon to Henry; Sixth, from Beacon to Henry; Malaview, from Third to Melissa; Henry, from Third to West Side School; Mills, from Resthaven to Melissa; Third, from Ocean to Roberts Bay; Eighth, from Ocean to Oakville.

Property-owners will vote on a bylaw authorizing council to borrow $85,000, payable over 10 years.

Council also plans to borrow an additional $47,000 and to use $53,000 from its budget for the program.

Douglas — Only Leader City-Bound

Prime Minister Pearson likely won't visit Victoria in the election campaign, a party spokesman said this morning.

The Liberal leader is expected to make a major speech in Vancouver and "if he comes to Victoria it will be a very quick trip."

The party spokesman pointed out Mr. Pearson was here recently on a private visit. The time he can spend on an election campaign is limited because he still is prime minister, he said.

A spokesman for Social Credit doubted party leader Robert Thompson will come here.

DOUGLAS ON OCT. 28

The only party leader who at this moment has lined up a Victoria meeting is T. C. Douglas of the New Democratic Party.

He will speak at 8 p.m. Thursday, Oct. 28, in the Royal Theatre.

And coming to Victoria Monday to arrange details of the rally is George Home, the director of political education for the Canadian Labour Congress.

A spokesman for the Progressive Conservative party said leader John Diefenbaker is expected to speak here in mid-October but plans have not been discussed.

Oak Bay Official Named Vice-President

Ralph Futcher, Oak Bay municipal works superintendent, has been named vice-president of the Public Works Association of B.C.

He and municipal works engineer Geoffrey White attended a meeting of the group in Penticton last month.

Day Early For Tricks

Trick-or-Treat night's going to be a day early this year.

Instead of being held on the traditional Oct. 31—a Sunday—Halloween will be celebrated the day before.

Although there is no law against trick-or-treating on Sunday, in the past it has always been brought forward a day.

Last time this happened was 1954.

In 1960 the problem was solved by leap year, which jumped Oct. 31 from Saturday to Monday.

Ask The Times

Q. How can I obtain ticket information for the Clay-Patterson fight in Las Vegas, Nov. 22.—D. J.

A. Las Vegas Chamber of Commerce, Las Vegas, Nev.

Q. What is the annual salary paid to executives of the Community Chest?—C. W.

A. Five full-time employees and three part-time workers last year received a total of $26,382.

Anyone wishing a question answered is invited to send the problem along to the Times, addressed to "Ask the Times" Editor. Questions and answers will be published daily.

All questions should deal with matters of fact and be of general interest. The Times does not undertake to solve conundrums or legal problems. Non coins, stamps or antiques. These should be submitted to a dealer.

BUS TOURS FULL

Historic Buildings Draw Large Crowds

Victorians are ready and anxious to view their historic buildings.

Bus tours of these buildings, started last Saturday, have proved so successful, there is still a long waiting list, it was revealed at a meeting of Greater Victoria Historic Buildings Trust Friday.

The trust organized two tours last Saturday. Two were in operation today—and two more will take place Sunday.

BUSES CROWDED

Double-decker buses, with a seating capacity of 54 up and down, are used. They were crowded to capacity last Saturday and all seats are booked for today and Sunday.

"There is still a long waiting list but we cannot take any more this year," president Dr. Hugh Borsman reported, "as the double-decker buses are going out of service for this season."

Victoria historians James K. Nesbitt and Peter Cotton gave commentaries on the buildings visited and, at the conclusion of each tour, viewers were entertained to tea at Greater Victoria Art Gallery.

It is hoped that the tours will be resumed next summer, but no definite decision was reached at Friday's meeting.

Major Cuthbert Holmes was elected chairman of the board of trustees, with Douglas Abbott as vice-chairman.

Four Navy Ships Welcomed Home

Crew members of four Pacific Command warships were welcomed home by their families and loved ones this morning.

Securing at HMC Dockyard naval base were HMC Ships St. Croix, Saskatchewan, Mackenzie, and Beacon Hill.

The four ships have been on a month-long training cruise which took them to San Diego, Calif.

'WILFUL DISREGARD FOR LAW'

Driver Suspended for Three Years

David Paul, 7306 West Saanich Rd., today in city police court was fined $500 for driving under suspension and leaving an accident scene.

Paul pleaded guilty at an earlier court appearance.

Evidence was he hit a car parked in the Ingraham Hotel lot and his vehicle was later found by police in the parking lot of the Tally-Ho.

His "wilful disobedience and disregard for the law" also prompted Magistrate William Ostler to suspend him from driving in Canada for three years.

"The astonishing thing is you are a good family man, employed and occupy a good position in your band," he told him.

★ ★ ★

A man who didn't know where he was or in what direction he was travelling was fined $350 in Esquimalt court for impaired driving.

Robert E. Hotchin, 360 Gorge Rd. West, pleaded guilty.

Court was told he had no idea how he managed to roll his auto early this morning at the intersection of Lampson and Rockheights.

The car received an estimated $250 damage.

A breath test conducted on the accused revealed his blood contained .25 per cent alcohol.

★ ★ ★

A man caught driving without a licence two days in a row was fined a total of $250 in city court today.

Edward Charles Lumley, 203 Montreal Street, pleaded guilty to driving without a licence two days in a row.

He was stopped Aug. 31 while going north on Wharf Street, and caught in a routine police check Sept. 1 on Esquimalt Rd.

Barry John Foster, 18, of 976 Dunsmuir, pleaded guilty to trespassing by night.

He was caught by police early this morning looking in the basement window of Mr. and Mrs. William Klingle, 762 Hutchinson Street.

When apprehended the accused became "quite violent" court was told.

Foster was remanded to Oct. 8 for sentence.

C. Saanich Adds to Park

Central Saanich council has agreed to purchase 7.63 acres of property to add to its Centennial Park on Wallace Drive.

Purchase price is $7,500.

The proposed new parkland lies west of the park. Part of the property is separated by Holm Road.

With a view to joining the two areas, council will investigate the possible closure of Holm Road from Hovey to White Roads.

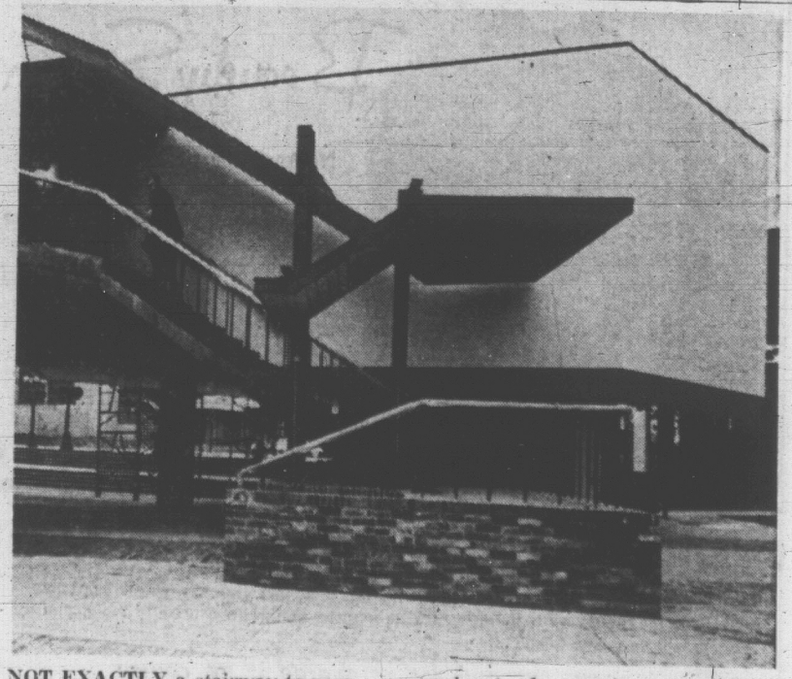

NOT EXACTLY a stairway to paradise, but entrance to restaurant on stilts will lead to gastronomic delights and mezzanine view across Centennial Square and fountain. Unusual set of steps is positioned to least detract from view into the civic square. Critics suggest stairs will discourage patrons and should be supplemented by easy ramp.

JOINS YM-YWCA STAFF

New Program Director

Miss Verna Harries has joined the staff of the YM-YWCA as the organization's new adult program director, being transferred from the Notre Dame de Grace Family YWCA where she served for eight years. Her wide 'Y' youth program experience includes teen-age clubs, day and summer camping and adult programming.

Prior to joining the 'Y' organization, Miss Harries worked for five years with the Children's Aid Society in Toronto and in community recreation at Fort William, Ont. She has also served with the community program branch of the Ontario department of education.

Extremely interested in the arts,' Miss Harries studied music and drama at the Royal Conservatory in Toronto and produced shows at the Hart House Theatre in that city.

Icebreakers Club, Friday at 2 p.m., Princess Louise Room of the Empress Hotel. Bridge, cribbage, chess, refreshments. Newcomers welcome. Phone 385-7996 or 479-6931 for particulars.

Women

Women's Editor — Put Dufour

Miss Verna Harries (Campbell Studio.)

Of Personal Interest

TEA ON TUESDAY

His Honor the Lieutenant-Governor and Mrs. George R. Pearkes will entertain at the tea hour in Government House this coming Tuesday. Their guests will be wives of delegates attending a convention of the Society of Notaries Public of British Columbia, to be held in the city next week.

Prizegiving

Members of the Royal Victoria Yacht Club will gather at the clubhouse next Friday evening for a prizegiving ceremony, to be held at 8 p.m. Trophies won during the spring and summer season will be presented at this time. Prior to the ceremony, a dinner featuring veal cutlets as a main dish will be served.

Trotter Length Suits from $69.50
IT'S FUN!!! EXCITING!
CHOOSING LOVELY BRITISH WOOLLENS at the
Piccadilly
Ladies' Wear Shoppe
Satisfaction Guaranteed
1017 Government St., 3 blocks up from Empress Hotel
EV 4-7332

FREEZER SPECIAL
15 LOAVES FRESH BREAD
Sliced or Unsliced
$2.55
MINTEN'S Drive-In Bakery
2405 DOUGLAS
Phone 383-3043
Open Weekdays 10 a.m. - 10 p.m.

NOW IN VICTORIA FOR SERVICE CALL
FACTORY SERVICE
EV4-7101
ON MAJOR APPLIANCES AND TELEVISION
GENERAL ELECTRIC

Marie Maggiora
(Member of the Royal Academy of Dancing)
BALLET SCHOOL
OAK BAY
Henderson Hall — Yale Street
REGISTER NOW—ALL AGES
Phone 383-2888

FALL MILLINERY Silhouettes
Hats for fall . . . that all-important accessory to spark up drab wardrobes and add a custom look to any suit or dress. Choose from this season's most exotic models!
READY-MADE FALL MILLINERY
Hats suitable for business, afternoon social events and after-five sparkle. Choose from artistically designed velvets, satin, metallics, feathers, felts, beavers and bewitching maribou.
From $7.95 to $22.50

BRIDAL HEADDRESSES
For the fall bride . . . large selection to choose from in romantic veils and headdresses.
Also veils and headdresses made to order for brides, bridesmaids and flower girls.
Millinery Supplies
HELEN'S MILLINERY
AND SUPPLY
746 Yates St. Phone EV 3-4212

SHOPPING GUIDE

Kitchen Organizers Save Time, Utensils

By Penny Saver

In a magazine I was reading the other day, there was a small cartoon about a woman who, on opening her hall closet, had every bit of accumulated junk in the house that had been piled up in the cupboard come crashing down on her. To me this was hilariously funny—what a ridiculous situation to get into! I mentally reviewed all my neat-as-a-pin closets and laughed as I walked into the kitchen to begin supper. I bent down to pick up several saucepans for cooking and when I opened the cupboard—smash! Every pan I own crashed to the floor. After shedding a few not-too-quiet tears, I marched downtown to search for a solution to this embarrassing situation.

Guess what I found? The perfect answer to my problem—a saucepan organizer. This can be attached to your cupboard interior and it will hold all your pots and stove utensils to prevent such an accident as I had from happening. Made of tough steel wire, these are constructed to hold eight pans. Price of this is $2.98.

You can even organize your china cupboards with a new type of cup-rack I discovered, selling for $1.19. This is compact and is made of sturdy vinyl-covered wire, designed with eight arms to hold cups. It revolves, too! Now you can really enjoy life with these efficient articles protecting your kitchenware.

While relaxing, have a cup of coffee—made in the new automatic percolator I discovered, selling at $12.95. Made of sturdy yellow and white plastic, these make five cups—a wonderful item for those mid-morning coffee "klatches" where you don't want too much coffee with your conversation.

Another thing, these are absolutely guaranteed for one full year.

By the way, have you ever had the problem of company coming and you just don't have the time to clean and wax the floor? Now you do!

Simply use a one-step type of floor cleaner and waxer which eliminates time and work by incorporating the two jobs in one. Apply and, in an easy operation, old wax and dirt come off and a brand-new, shiny clean finish is revealed. Price of this liquid is $2.40 and it is wonderful for both tile and wood floors.

Remember, you can give Penny a call at 382-3131 and find out where to shop.

STORE TRACES HISTORY

London's Chelsea Bun House, home of the famous spicy cakes, is at least 250 years old.

YOU NAME IT— WE RENT IT
Most Everything
Rug shampooers (guaranteed to do the job), glasses, punch bowls, china, silver (any party needs), commercial floor maintenance machines, slenderizers and health machines.
RENT-ALLS by JEROME
919 PANDORA EV 5-5121

CLEMENTINE
By BOB STEVENS

TRAVELEYDEN'S FALL TOUR TO HAWAII
$385.00
PERSONALLY CONDUCTED
We are leaving for Hawaii by air on Nov. 13th for two glorious weeks, returning Nov. 27th. A fully escorted tour which includes 15 nights hotel with kitchenette, transfers, dinner at the famous Queen's Surf, tour to Sea Life Park, and cocktail party, etc. Please join us and enjoy some of the more perfect weather of the year. Send for the detailed itinerary today. We have also arranged a similar escorted tour for January 7th.
766 Fort Street 388-4201

EATON'S Beauty Salon
No Appointments Necessary

just as long as it's SHORT!
Short! That's the word from fashion's top designers and magazines. Flattery at a maximum with maintenance at a mere minimum especially when you have a complete re-do . . .
perm, cut and set . . . charge it, of course
We feature REVLON manicures; CLAIROL for fashionable colour; RESTOR treatments are our answer to your hair problems.
Phone EATON'S 382-7141—Ask for the "Beauty Salon"

CHRYSLER FOR '66
This year move up to a beautiful and distinctive '66 Chrysler and enjoy the Chrysler way of life.
Now at
ENSIGN MOTORS
YATES at COOK
CHRYSLER--PLYMOUTH--VALIANT--BARRACUDA
FARGO TRUCKS

$975 DOWN

For Full Details Contact
BYRON PRICE, 385-2458

Newspaper Advertising Stimulates Buying

THE COAT OF THE YEAR from Courrèges
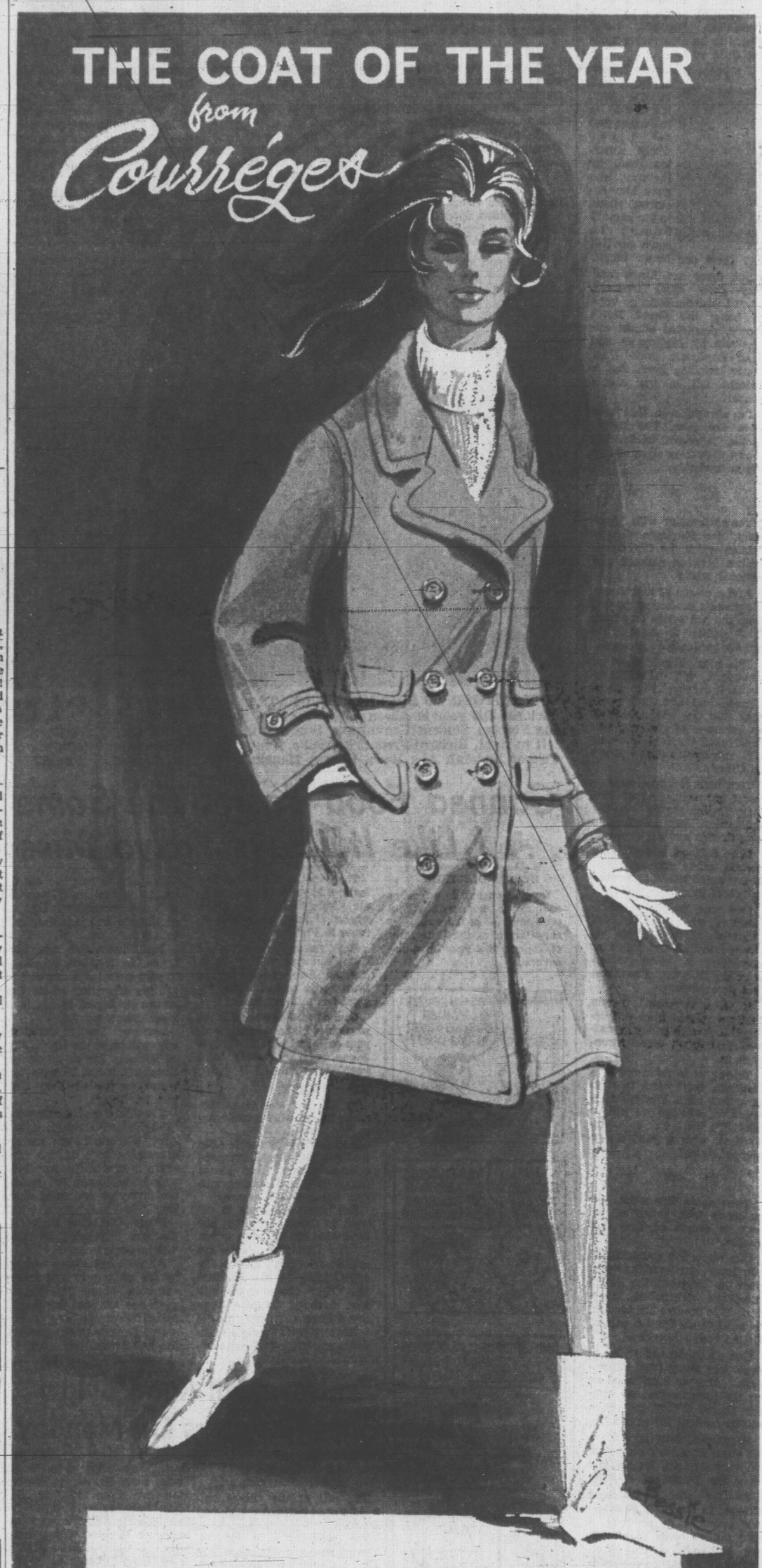
A Special Purchase from Paris
for the
"go-go Gibson Girl"
—a famous coat from the couturier house of Andere Courrege—THE designer for THE young sophisticate. We have it for you in tweed, rock olive, kelly, firebrand and featuring supple camel hair.
Gibson's
708 VIEW ST. VICTORIA

Marriage Mosaic

Mr. and Mrs. Ronald Edwards. (Gibson's Studio)

Mrs. Terence Holloway. (Jorgen V. Svendsen)

Lieut. John Boulton, CCG, and Mrs. Boulton

Marine-Const. James Warburton, RCMP, and Mrs. Warburton

Mr. and Mrs. Donald Farquhar

Mr. and Mrs. Kenneth Smith. (Jus-Rite Portrait Studio)

Mr. and Mrs. Ellery Littleton

Mr. and Mrs. Robert Smith. (Jorgen V. Svendsen)

Mr. and Mrs. Lawrence Grossman. (Gibson's Studio)

Mr. and Mrs. Edward Chow. (Chevron's Studio)

Sub.-Lt. Terence Wolfe-Milner and Mrs. Milner. (Jolley)

Second Lieut. George O Briain and Mrs. O Briain. (Jus-Rite)

Mr. and Mrs. George Roed

Mrs. David Henry Ross. (Jorgen V. Svendsen)

Mr. and Mrs. Thomas Claridge. (James McVie)

Mr. and Mrs. William Mar. (Simpson Studio)

Mr. and Mrs. Delas Batters. (Robin Clarke)

Mr. and Mrs. Thomas McColm. (Gibson's Studio)

Mr. and Mrs. Crampton Stuart. (Jean Peters)

FO Michael Gorrell and Mrs. Gorrell

THE BETTER HALF — By Bob Barnes

"I'm not sure what you bought there, but from all appearances I'd say it was a stomach pump for sick horses."

Doing The Town

with DOROTHY FRASER

Date-dazzling style at Madam and Eve . . .

Too bad if you missed that smart little fashion show put on by Madam and Eve Shop just recently . . . their new Anthony Allan line . . . but you can remedy the situation by dropping in to the shop and seeing some of the clothes that were then shown . . . plus many more Anthony Allan outfits . . . which are designed primarily for sophisticated juniors . . . but some of which are just as appropriate for the more mature gal . . . like the black or white cotton brocade theatre suits . . . V-neck, A-line sheath with tailored jacket . . . or the black wool jacket ensemble with scoop neck sheath . . . In younger mood, there's a darling black crepe cocktail dress with bolero-like top, fronted with big satin bow . . . a real swing skirt . . . Same model in jade green . . . A camel hair Courreges-inspired 2-piece dress has vanilla colored trim . . . skirt mounted on camisole top . . . Leaving dresses aside, there are some beautiful-colored ceramic beads hand-made in B.C. . . . matinee length . . . and those textured white stockings which all the gals are clamoring for . . . in three different weights . . . **Madam and Eve Shop, Trounce Alley, 383-7177.**

We like Jack Smith's explanation of the word "junque" . . . things old enough to have some value to eccentric collectors but not old enough to be called antiques.

Superbly tailored clothes for our menfolk . . .

All right, let's say it's true that women dress for men . . . the question then arises, whom do men dress for? . . . We can think of several good answers, and likely you can too . . . but one thing we are sure of is that our menfolk have a flattering respect for our opinion when they're about to buy a suit or topcoat . . . hence, we're briefing you today on the very fine quality, smart new fall clothing in Wilson's men's department . . . Those meticulously tailored Warren K. Cook suits, in the newest cloths and patterns . . . pure virgin wool . . . manly shades of blues, grey, brown . . . which this fall are popular, in that order . . . Even more exclusive, Chester Barrie suits, hand-tailored in England by the world's finest firm of tailorers of men's clothing . . . truly distinguished! . . . Rodex topcoats in lambswool, or pure wool Venetian . . . the latter, dressy models in black or grey . . . And creme de la creme, Chester Barrie coats . . . hand-loomed, hand-tailored . . . grey, blue, olive and a rich dark brown . . . these coats are famous for their good looks, comfort, and long-wearing qualities . . . If you'd like your man to do you proud, suggest that he look at the new fall clothes for men at . . . **W. & J. Wilson Limited, 1221 Government St., 383-7177.**

The president of the American Cigar Institute claims that 600,000 women now smoke those new small cigars. No figures available on Canada, to our knowledge.

Curio cabinets to show off your treasures . . .

From where we sat at the recent fashion show at McPherson Playhouse, the stage setting shared equal honors with the show itself . . . and as you know, if you were there, all that beautiful furniture was loaned by the Gallery at Home Furniture . . . where you can see it any time you care to drop in . . . We were there the other day, and spotted quite a number of newly-arrived curio cabinets which we considered quite enchanting . . . You'll find them in walnut, mahogany, fruitwood, gold, antique white, maple . . . One we especially like is of oak . . . very slender and pretty . . . looks antique though it's actually a very fine reproduction . . . Many of these cabinets have hand-carved ornamentation . . . mirror or velvet backs . . . and of course they all light up inside . . . Various sizes and shapes . . . some to fit into a corner of the room . . . Since most of us collect small treasures of one kind or another, such a cabinet is the perfect place to house them . . . free from dust, and showing to advantage . . . Also at the Gallery, more of those small Victorian chairs we've often told you about . . . delightful in a traditionally furnished room . . . and right now there's a good choice of colors and finishes . . . **Home Furniture Company, 825 Fort St., 382-5138.**

Short, wavy-edged gloves barely touching the wrists are just the thing with the new long skinny sleeves.

Gorgeous gowns for important evenings . . .

Ever since the fall fashion showings in Paris, Rome and New York, we've been reading about the new trend of opulence in evening wear . . . now we've seen it with our own eyes . . . exemplified in the truly magnificent new evening gowns just arrived at Miss Frith's . . . Rich fabrics, lavish trimming of bugle beads, pearls and other glittering "jewels"! . . . There are several gowns by Ruth Dukas . . . only one model of each being available in B.C. . . . (which means once you buy it, that's it . . . there isn't a duplicate available even in Vancouver, . . . There's a heavy bronze satin with cream top . . . pearl, bugle bead and topaz trim . . . A gorgeous peacock satin with black lace top encrusted with bead trim . . . A dramatic gown of American Beauty cloque, artfully draped in front, lavishly bejewelled . . . has its own long wide stole . . . white, banded with American Beauty and jewelled trim . . . A delightful model in blue and green with long floating panels in back . . . Space prevents us describing more . . . but we just want to point out that while these gowns are on the expensive side . . . Miss Frith's also have some very lovely moderately priced evening dresses . . . like a blue and green iridescent brocade tagged at a mere $39.98 . . . **Miss Frith Millinery & Fashions, 1617 Douglas St., EV 3-4912.**

This season there is a wide variety of silhouettes, fabrics and so on . . . as well as femininity vs. youthful exuberance.

Cruising down to Mexico . . .

No longer is there any need to hesitate between a holiday in Mexico or going off on a cruise . . . because now you can do both at once . . . in the pleasantest possible way . . . by booking on one of the 10 forthcoming Mexican cruises aboard the "Princess Patricia" . . . sailing from Los Angeles for two glorious weeks of cruising along the scenic west coast of Mexico . . . You visit four famous vacation areas . . . Puerto Vallarta, which rose to fame with the filming there of "Night of the Iguana" (and advent of the Burtons) . . . Next stop, Manzanillo . . . famous for its marlin fishing . . . Acapulco, world-renowned luxury resort (3 days stopover here, so you can fly north to Mexico City for a quick visit, if you like) . . . Finally, Mazaltan, one of Mexico's major coastal cities . . . and back to L.A. . . . It's a luxurious tropical cruise which can be just as relaxing . . . or exciting . . . as you care to make it . . . At the four ports visited, your ship is your hotel . . . Ashore you can sightsee, fish, swim, shop for all manner of fascinating things . . . Aboard ship, all outside staterooms, in this newly-outfitted, air-conditioned liner . . . Price of cruise starts at $430 . . . Why not drop in to Paulin's for illustrated brochure, plus all details of these new Mexican cruises? . . . **George Paulin Travel Service, 1006 Government St., EV 2-9168.**

Many of Dior's cocktail dresses have skirts so full they are almost dirndls. Fullness is cinched in at the waist with satin belts or sashes.

Another bonanza from Northwestern! . . .

During these next couple of weeks, your Northwestern Creamery Home Salesman will be taking orders for something we consider a real honey . . . a set of 8 Spectra/tone Stemware sherbets, each one in a different delightful color . . . glamorous and festive-looking, yet so sturdy you can use them for everyday without a qualm . . . Here's how it works: each week for eight weeks, with the purchase of that week's featured Northwestern product . . . (apple juice . . . cottage cheese, Breakfast Orange, Creamee, etc.) . . . you get one of these glamorous sherbets for just 59c . . . (retail value is $1) . . . Take our word for it, they're really good-looking and will blend beautifully with your dinnerware . . . moreover, they're safe in the dishwasher . . . can be put right in the freezer for frozen desserts . . . are stain resistant and practically unbreakable . . . so you needn't be too concerned about childish accidents! . . . Keep on saving your expensive crystal for company meals, if you must . . . but do set a pretty table for the family with these elegant sherbets . . . 8-oz. capacity, with clean tapered stems . . . Order from your milkman . . . he'll bring them right to your door, along with those good Northwestern products . . . **Northwestern Creamery Ltd., 1015 Yates St., 383-7147.**

In Step With Style

Low Reading Could Mean High Style

By Nona Damaske

It's inevitable, like death and taxes, the rain will come. For the next few months, a raincoat will be the mainstay of your wardrobe . . . a low barometer can mean high fashion.

Weather has a great influence on our state of mind . . . you naturally feel bright and cheerful on a sunny day. On drizzly days a little help is sometimes needed to lift the spirits and a smart rain outfit could very well be the answer.

This is the time to think about breaking through the weather barrier with a smart new rainshedder.

Rainwear is now the designers' darling and has acquired all manner of new names, "all-weather," "multi-purpose," "season spanner," "what-ever-the-weather," and "globe trotter" coats.

The choice in our stores is quite varied . . . there are raincoats that look exactly like raincoats and are proud of it, and there are those that invariably raise the query "This is a raincoat?"

Every manufacturer has included a version of the foreign intrigue coat. The late Ian Fleming and his fictional agent, James Bond, are responsible for the great revival of this cinched-in coat, highlighted with all its dramatic flaps, tabs and leather buttons.

For the wearer who wants to switch identity in an instant, there is a completely reversible style. Natural tan twill on one side and authentic Black Watch tartan on the reverse . . . a flip of the hat brim and agent 007 changes from a casual correspondent to a canny Scot.

Snow-white combed cotton may not be to easy to hide in but who would want to . . . a Belgian import, this rain-treated coat is a stunner. That beautiful rich shade of brown which makes you feel warm just to look at it, is chosen for a double-breasted wide-wale corduroy. The collarless neckline rises slightly to give the appearance of a turtle neck. The coat is completely pile-lined.

A black pure silk dressy coat has all-over elastisized stitching which gives a puckered quilting effect. A simple rounded collar, turned-back cuffs and a slight A-line flare make this a coat for all sizes. This elegant style is also available in black.

Capes capture a spot in today's rainwear. You would dote on a downpour in a reversible cape of cherry red poplin and a treated wool in the Prince Charles tartan . . . a slender tartan skirt goes along for the ride.

Don't mutter and grumble . . . sing in the rain . . . in an attractive rainshedder.

Brighten the scene on a grey day in a slender shaft of golden poplin. The crisply tailored coat has a tabbed funnel collar, back yoke and pleat. The button-in pile lining gives a cosy comfort when the day is chilly as well as damp. The matching rainproofed head cover is fashioned in the manner of a kerchief.

DEAR ABBY . . .

Live It Down!

By ABIGAIL VAN BUREN

DEAR ABBY: My husband's brother put an ad in our local paper asking for information on his wife's running around with other men. I understand he got a lot of answers and is using them to prove his wife is an unfit mother. As far as I am concerned our family's name in this town is mud. I told my husband that if he didn't move the kids and me away from here, I was going to leave him. He says that just because his brother is a jackass doesn't mean that HE is one too. And besides, he says that he has too much invested in his business here just to pick up and move because of the talk.

What should I do?

OUR NAME IS MUD

DEAR MUD: It takes only one jackass to make a laughingstock of an entire family. The talk will die down eventually, so stay with your husband. Moving away is no solution. "Talk" has a way of moving, too.

DEAR ABBY: What do you think of a man who asks his wife to dig into her purse to settle up a bill in a restaurant? That's my husband. Although everyone knows I work, I would just as soon preserve the illusion that my husband is the breadwinner of the family. It's not the money. I wouldn't mind giving him the money at home if he's "short", or forgot to cash a cheque, but I think it looks terrible for outsiders to see a woman paying for things when she's with a man. How do I put a stop to this? He laughingly call me his—

"CASH REGISTER"

DEAR CASH: Get the finances straightened out at home and tell hubby that from now on the "Cash Register" is ringing up NO SALE in public.

DEAR ABBY: A friend of mine tells everyone she weighs exactly the same now as she did when she was married 15 years ago. That was 110 pounds which is what I weigh. She is at least 15 pounds heavier than I am. The next time she makes that statement at my house, should I bring out the bathroom scale and dare her to stand on it? HATES LIARS

DEAR HATES: No. It's bad enough for a woman to lose her figure without having to lose face, too.

Party for Mr. and Mrs. Robin Wood

CITY PIANISTS HONORED

The Terrace Avenue home of Mr. and Mrs. John Graeme will be the scene of a reception next Friday evening. The affair is arranged to honor well-known pianists, Mr. and Mrs. Robin Wood.

Among those attending will be Mr. and Mrs. John Wade, Mr. and Mrs. Douglas Patterson, Dr. and Mrs. Gordon Grant, Mr. and Mrs. Jack Barraclough, Capt. and Mrs. Massy Goolden, Mr. and Mrs. A. Westinghouse, Mrs. Jay Durand, Mr. and Mrs. Hugh Henderson, Mr. and Mrs. Peter Carrodus, Capt. David Groos (Ret.) and Mrs. Groos, Mr. and Mrs. E. H. Gudewill, Mr. and Mrs. E. M. Johnson, Mr. and Mrs. J. D. Munro, Mr. and Mrs. L. M. Quebec and Miss Kathleen Agnew.

Mrs. W. S. T. McCully, Mrs. J. W. Benning, Col. and Mrs. R. Braide, Princess Chitkhmatoff, Mr. and Mrs. L. deS. Duke, Mrs. A. Gillespie, Mr. and Mrs. D'Arcy McGee, Mr. and Mrs. A. F. Nation, Mrs. W. C. Nichol, Mrs. W. Spencer, Dr. and Mrs. J. F. K. English, Mr. and Mrs. Charles Moore, Dr. and Mrs. Malcolm G. Taylor, His Honor Judge J. B. Clearihue and Mrs. Clearihue, Mr. and Mrs. Brian Tobin, Prof. and Mrs. Anthony Emery, Mr. and Mrs. Carl Hare, Mr. A. Wilfrid Johns, Dr. and Mrs. Boyce Gaddes, Dr. G. V. Downes, Mr. and Mrs. Dean Halliwell, Miss Marjorie Tebo, Miss Noel Smith, Mr. and Mrs. Kenneth Ansdell, Mr. and Mrs. H. J. Bigsby, Mr. and Mrs. Otto-Werner Mueller, Mr. and Mrs. William Thomas, Mr. and Mrs. E. P. Gillespie, Mr. and Mrs. G. S. M. Warlow, Mr. and Mrs. Newton Cameron, Mrs. Gertrude Stocker and Miss Sara Spencer.

St. John Ambulance

Monday: Cadet ND No. 148c and 176c at 6 p.m., Mrs. E. Champion, superintendent.

Tuesday: ND No. 427 at 6:30 p.m., Mrs. L. A. Ackerman, acting-superintendent.

Wednesday: ND No. 61c at 3:45 p.m., Mrs. A. Halme, superintendent; ND No. 210 and 176 at 8 p.m., Mrs. H. Mather, superintendent.

Thursday: AD No. 65c at 6:30 p.m., A. Arnott, superintendent; AD No. 65 at 8 p.m., H. S. Croll, superintendent.

"A Good Place to Know About"
A.B.C. Electric
Appliance Service Specialists
821 Fort St. 382-7221
Vac. Cleaners, Irons, Toasters, Mixers, etc.
Parts and Accessories for all makes

ONLY A FEW ROOMS WITH BOARD
For Permanent or Winter Residents
at the
Glenshiel Hotel
606 Douglas Street Information 383-4164

SAVE WITH QUALITY!
BUY RED BRAND STEER BEEF FOR YOUR FREEZER
SIDES 52¢ HINDS 62¢ FRONTS 42¢
Cut, Wrapped, Frozen and Delivered
Let Us Help You Plan Your Order to Suit Your Individual Needs
CLOSED MONDAYS
GRAHAM MEATS
775 FORT STREET 384-8232

MISS INGRID
is pleased to announce the opening of
LA BEAUTEE HAIR STYLING SALON
Miss Ingrid will be pleased to welcome former customers and new friends.
at
2572 QUADRA ST.
Phone 385-5211

IT'S
ballantyne's
FOR FLOWERS
This Week's Special
One dozen Roses in attracaive ivy bowl $3.95
TELEX - F.T.D.A.
900 Douglas Street
Opp. Strathcona Hotel
ORDER BY PHONE
EV 4-0555
Charge Accounts Invited

SPECIALS
SUN. TO WED.
Oct. 3rd to Oct. 6th

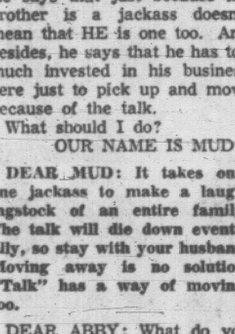

GEORGE ROBBINS
LOCAL
Cauliflower, ea. ---29c
SEEDLESS
Green Grapes, 2 lbs. 29c
MIRACLEAN
Bleach, gal. ------69c
ALLEN'S
Apple Drink 48-oz. 4/99c
We Reserve the Right to Limit Quantities
FOUR WAYS MARKET
Quadra at Cloverdale
Open 9-9 Daily
We Deliver
383-1824 — 382-2431

BIRKS STERLING
Canada's finest value

BIRKS STERLING SILVER
"Francis I" and "Rose Bower", four-piece place setting, $25.00
One of the most treasured possessions in a home, sterling is also a matter of sound investment as well as of pride and pleasure . . . practically impervious to wear . . . with a life span longer than its owner's. And, sterling grows more lovely with each day's use.
Choose from more than thirty patterns—Birks Sterling and other famous makes.
BIRKS JEWELLERS
Available on Birks Budget Plan—As Low as 10% Down, Balance in Monthly Payments.
706 - 708 Yates EV 2-4241

In Our 62nd Year
Saba Bros Limited
1130 Douglas Street
Phone EV 4-0561

Saba's
. . . Put sunny ideas into Versatile Rainwear
Call it rainwear . . . but wear these coats anytime. They span through seasons, look their sunny best whatever the weather. Perfect Victoria coats, versatile as anything in your wardrobe . . . and one of the shrewdest investments you can make. Come see them now . . . selection at Saba's is terrific and size assortment complete. A whole rainbow of colours from which to choose.
Sizes 5 to 17 and 6 to 20.
19.95 to 59.95
MATERIALS ARE: Checked Poplin, Stitched Velvet and Canadian Mist (cotton and Antron)
Use Your OPTIONAL CREDIT ACCOUNT—New accounts opened in minutes

Born and brought up in Scotland, Mrs. William Reith found her knowledge of Broad Scots invaluable during her stay in Sweden. "I felt really at home, people would say, 'Why, you're really like one of us,' when we discovered that many of our words were similar."

Swedes Understood Her Scottish Tongue

BEATS LANGUAGE BARRIER

By PAT DUFOUR

When Mrs. William Reith found herself looking forward to a five-week stay in Sweden this summer, she determined not to be caught behind a language barrier. Fortunately, she has a friend, Mrs. Gerda Fielding, who'd lived in Sweden for 15 years. Encouraged by her mentor, Mrs. Reith combined home chores for her husband and two children with her lessons in language.

"I'd tackle the ironing and my Swedish vocabulary at the same time."

A dedicated Guider, Mrs. Reith was one of the Canadian contingent at an international camp, held this summer in Stegeborgslagren. Altogether, 5,000 Guides from 15 countries joined in the mammoth rally.

Mrs. Reith needn't have been too concerned about her lack of foreign languages.

"I found that English is the second language in Sweden. It used to be German and some middle-aged Guiders found themselves thinking in German and translating into English.

"Actually, the only time I came up against the language barrier was in a London hotel. The Chambermaids seemed to either Spanish or Italian and communication was impossible."

Mrs. Reith was supposed to be in Sweden for five weeks but her stay was prolonged because one of the Canadian Guides came down with an infection and Mrs. Reith stayed behind to travel back with her when she came out of hospital.

Her prolonged stay gave Mrs. Reith a chance to know Sweden better. She describes it as, "Very ambitious and well-organized. Towns and cities just don't happen in Sweden. They have planned their cities for centuries and each one is green with parks and beautiful with well-designed buildings."

Mrs. Reith found that there is no such thing as a poor person in Sweden.

"The Swedes say this is because there has been no war for them for centuries. They explain their neutrality as being the best way in which they can contribute to the world's well-being."

The mammoth guide camp was located near the sea on ground belonging to a huge estate. Mrs. Reith describes the camp as "One of the best ways in which young people can learn to appreciate the other person's point of view and their differences."

At the same time the guides were under canvas, 4,000 Boy Scouts were camped on an island across the bay.

With a smile Mrs. Reith confides, "The charter boats did a roaring business with commuters!"

After the camp, each guide and guider was entertained for a week in the homes of the kindly Swedes who, reports Mrs. Reith, "went out of their way to make our stay a happy one.

"They're the cleanest people I've ever seen. As an example, they use quilts instead of blankets on their beds. Each day, they're aired in long dressing rooms. The Swedish housewife doesn't spend so much time cooking as we do . . . their meals are much lighter . . . so they spend more time cleaning and polishing."

The Swedes love to eat raw fish and Mrs. Reith when she tried found, much to her surprise, that it was delicious.

Mrs. Reith also reports that the young people in Sweden are well-dressed, wearing neat tailored clothes.

One odd note, though, is the hair styles. Many of the boys wear exceptionally long hair while the girls keep theirs cropped short.

The explanation given to Mrs. Reith is typical of Swedish thinking:

"We are a democracy and hair is a personal thing."

And, although the country remains neutral, the influence of other countries, especially the United States, makes itself felt. American television shows are mainly responsible.

A prime example of this is one of the little vignettes Mrs. Reith saw.

"Next door to where I was staying was a little five-year-old boy. I'll never forget the sight of him . . . magnificent in cowboy hat, boots and spurs . . . playing with a little girl and telling her in Swedish. 'You're an Indian'".

Clubwomen's News

Present Bursary—It was announced that Ted Dawson, Victoria School of Music, would be presented with a $200 bursary by the Maj. John Hebden Gillespie Chapter IODE at the recent meeting held in the Kendall Road home of Mrs. V. Downard. Regent Mrs. H. L. Woolison was named delegate to the provincial semi-annual meeting to be held Oct. 21 in North Vancouver. It was agreed to hold the next meeting in the Heywood Ave. home of Mrs. J. D. Horne.

Donation—It was decided to donate $1,000 to buy new beds for the Gorge Road Hospital at the recent meeting of the hospital auxiliary, held in the hospital. Mrs. J. F. Christian was welcomed as a new member. It was announced that the auxiliary will hold a rummage sale on Oct. 9 in the Elk's Hall and a bingo night is planned for Nov. 18 in the hospital. It was also reported that books are needed for the hospital library. Would-be donors may phone the hospital, 386-2464, and arrange for books to be picked up.

BE SMART—

Handbags have taken the soft path for fall . . . borrowed the Continental spirit in leathers and shape with rigid but flexible handles for practicality and neatness. We fancy this soft pouch in bouffant shirred nappa, happily crushable, double wooden handles, facile frame.

TOOTHACHE

Don't suffer agony. In seconds get relief that lasts with ORA-JEL. Speed-release formula puts it to work instantly to stop throbbing toothache pain, so safe doctors recommend it for teething.

COMMENDED by PARENTS

ora-jel

New Program Would See Province Combining Forces With Japan

British Columbia and Japan are considering combining in a joint venture which promises to swell the monetary and economic conditions and, provide new foreign markets for both areas.

This was the message stressed by Hon. Robert W. Bonner, attorney-general of British Columbia, when he spoke to the Women's Canadian Club Friday afternoon in the Empress Hotel ballroom.

He was speaking on the recent trip to Japan which he and other members of the provincial government made with Premier W. A. C. Bennett.

Japan, he said, would provide the skill and technique necessary to produce items for exports and also contribute a small part of the money needed. B.C. would supply the bulk of capital and the management.

"British Columbia," continued Mr. Bonner, "has a vast number of resources. It is the biggest revenue-producing province in Canada, so far as resources are concerned. Our standard of living is almost twice as high as the maritime provinces.

"Japan, on the other hand," he added, "is a small country with no real assets other than its people. What they lack in resources, they make up for in skill and they mainly subsist on the products they have imported from other countries, and developed into export items.

"After 1945," noted the attorney-general, "Japan slowly began to recover from the destruction of war and occupation, mainly from the foreign aid program provided by the United States. Industries grew, operating on credit, finding new markets overseas."

But when there were no more foreign markets, there was extreme danger of bankruptcy. Japan has, over the last few years, had to live under a form of martial law.

"It's also become very western in its outlook — even more western than the U.S. or Great Britain because of the way they have adapted western ways to their own culture," he said.

Although many things traditionally Japanese still prevail among the older people, the majority of the young have become western in dress and idea.

"Though we here in B.C. exist," he said, "on an average wage of $98 a week, the average Japanese brings home the equivalent of $102 to $150 a month. Of course the yen (Japanese money) has a totally different buying power, but the wage is still far less than the average Canadian's. About nine out of every 10 Japanese have television sets, 75 per cent have washing machines, 61 per cent have refrigerators.

"They also manage to save about 20 per cent of their income per month. Canadians save approximately 8 per cent."

Most of Japan's industries are small-converting the resources they import.

"But," said Mr. Bonner, "the speed at which they work—still managing to obtain fine workmanship and quality—is amazing. I went through a factory making iron products—the ingots were coming along the chute at 10 to 15 m.p.h. A few minutes they were travelling about 85 and they'd all been made into some iron article. One reason is the Japanese will to work. In the industries, it's not a case of 'too many chiefs and too few Indians.' The head of the Sony factory, whom I met, works with his employees—he never lets anyone do any job he hasn't worked out himself."

"He gets results too. They have now put on the market a new type of visual tape recorder—a really intricate and involved machine—which will enable organizations to record sound and picture at one time—in one easy operation. This will save money and time."

President of the club, Miss Elizabeth Forbes, introduced the guest speaker and he was thanked by Mrs. H. H. Youson, first vice-president.

OF PERSONAL INTEREST

Symphony Season

Invitations have been sent to more than 150 guests to attend a special reception being given by members of the Victoria City Council in the council chamber of city hall. The affair is being held Monday evening to celebrate the "silver anniversary" or the opening of the 25th season of the Victoria Symphony. It will follow the symphony concert in the Royal Theatre which will be opened by Mayor R. B. Wilson.

Entertain Speaker

The executive of the Women's Canadian Club entertained at the tea hour in the Empress Hotel on Friday afternoon. Guest of honor was Attorney-General Robert W. Bonner, guest speaker at the meeting which preceded the party. Presiding at the refreshment table were Mrs. Gordon Wismer and Mrs. F. M. Corbett. Also attending were Miss Elizabeth Forbes, Mrs. H. H. Youson, Mrs. R. T. Wallace, Mrs. John Brown, Miss Jessie Gordon, Mrs. Frank Mack, Mrs. T. C. Evans, Mrs. Dai MacLeod, Mrs. Howard Damaske, Miss M. Ashworth and Mrs. Hart Henderson.

Announcement

Mrs. Harvey A. Murray, Decker, Man., announces the forthcoming marriage of her daughter, Irene Mathison, to FO Gordon Kingsley Newell, son of Mr. and Mrs. Howard K. Newell, 2083 Byron Street. The wedding will take place on Saturday, October 16, at 5:30 p.m. in Decker United Church. The groom-elect's parents, and Mr. and Mrs. Albert McNutt will travel to the prairie city for the wedding.

Make this your LOVELIEST AUTUMN

BY BEAUTIFYING YOUR COMPLEXION

Complete Facial Treatment with a face Sauna-Massage by hand and ultra high frequency equipment Eyelash and eyebrow tint.

NOW—also equipped for the scarless removal of birthmarks and warts.

Special Evening and Bride Makeup. Hair Removing and Manicuring.

EDITH'S FACIAL SALON

1023 Linden Ave. EV 5-8244

WILSON'S

for everybody in the family

Styling . . . quality . . . value . . . service, make family wardrobe planning at Wilson's both pleasurable and thrifty.

OUR JUNIOR DEPARTMENT IS UNIFORM HEADQUARTERS for Girl Guides Brownies Boy Scouts Cubs Sea Cadets

W&J WILSON LIMITED

1221 Government EV3-7177

Opposite the Post Office

103 Years of Service

DISPENSING OPTICIANS

Member of Canadian Guild Dispensing Opticians

TELEVISION TIME

Watching television should be fun, but if your eyes blur or sting the enjoyment is greatly lessened. It's time then to have your eyes examined, and if glasses are necessary, bring the prescription to one of our three offices. You'll be glad you did.

Prescription Optical

EV 4-5914 Campbell Building 1025 Douglas St.

EV 4-7937 Medical Arts Building 1105 Pandora Ave.

ALSO AT 159 Trunk Road, Duncan, B.C. Telephone 746-6041

UNIFORMS

Smart - New - Different Professionally Correct!

MANY NEW STYLES HAVE BEEN ADDED

Shifts and regular styles, fashioned from fine blends, trismic bengaline and embossed tricot knit — by White Cross, La Crosse and White Sister.

Terylene, from $10.98

Cotton, from $7.98

Easiest care which will take all kinds of laundering. Very smart styles, in sizes 8 to 20 and 12½ to 20½. From $10.98

SHIFTS—in attractive pastels and white.

BLACK UNIFORMS—White trim. Terylene fabric $12.98

SMOCKS—¾ and long sleeves in smooth broadcloth ..... $3.98 and $5.98

BEAUTICIANS' JACKETS—Terylene. White and pastels in sizes 8 to 20. From $7.98

Lady Mae SHOPPE 824 YATES ST. Across from National Motors

BLACK TERYLENE SKIRTS, from $6.98

CAPS $2.25

HOSIERY, from ..... 99¢

SUPP HOSE, Nylon or Lycra $4.95

PIANOS WANTED

We require 3 uprights, 2 spinets and 1 Grand piano between 5 and 6 ft. Will pay cash or as part on a new organ or piano. We also sell your instrument on commission.

Piano and organ lessons, day or evening, $2.00 for ½ hour.

WILLIS MUSIC STUDIO

1320 Broad St. EV 5-5242

Between Yates and Johnson Streets

LADIES - OCT. 4th

AND EVERY MONDAY AND THURSDAY EVENING FROM 9

★ Exercises ★ Sauna Bath

★ Swimming ★ Sun Bath

— NO MEMBERSHIP — CHARGE PER VISIT

OVE WITT'S HEALTH CLUB LTD.

(In The Strathcona Hotel)

919 DOUGLAS STREET EV 4-5632

Buy of the Week!

1800 CHANDLER AVE.

- A New, EXCLUSIVE Listing in FAIRFIELD
- Large Living Room with Dining Area
- Three Nice Bedrooms
- Plumbed for Auto. Washer
- Full High Basement
- Rumpus Room with Bar
- 3-piece Bathroom in Basement
- Drive-in Garage

ASKING PRICE ONLY $16,500

For Details Call FRANK CARR, EV 5-0741

Northwestern Securities of Victoria Ltd.

THE 1965

UNITED APPEAL

NEEDS

$439,210.00

To Insure the Continuation of 23 VITAL COMMUNITY SERVICES

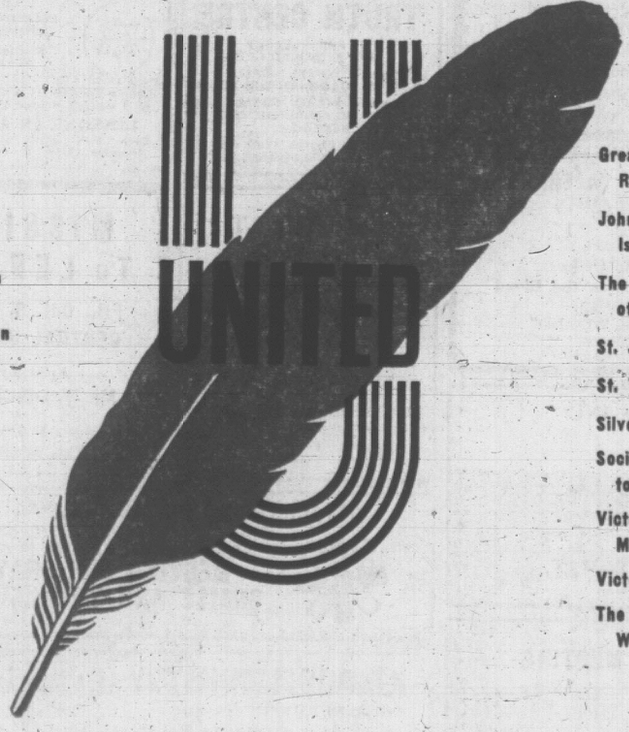

The Boys' Club of Victoria

Boy Scouts of Canada Greater Victoria Region

B.C. Borstal Association

Canadian Arthritis and Rheumatism Society

Canadian Mental Health Association

Canadian National Institute for the Blind

Canadian Welfare Council

Christmas Bureau

Citizens' Recreation Rooms

Columbia Coast Mission

Community Welfare Council

Family and Children's Service

Fred Landsberg Sunshine Camp

Greater Victoria Association for the Retarded

John Howard Society of Vancouver Island

The Muscular Dystrophy Association of Canada

St. John Ambulance

St. Vincent de Paul Society

Silver Threads Service

Society for the Prevention of Cruelty to Animals

Victoria and Vancouver Island Multiple Sclerosis Society

Victorian Order of Nurses

The Young Men's and the Young Women's Christian Association

YOUR

- **PAST**—What About It ?
- **PRESENT**—Are You Perplexed ?
- **FUTURE**—Are You Concerned ?

HEAR Mr. David Hogg
of Glasgow, Scotland

Sunday, Oct. 3rd — 7:30 p.m.
Tues. - Wed. - Thurs., Oct. 5, 6, 7—8 p.m.

WESTVIEW CHAPEL
(NEXT TO COLQUITZ JR. HIGH)

THE CHURCH OF OUR LORD
Humboldt at Blanshard — Established 1874
11:00 a.m.—Holy Communion
Sermon:
LIFT UP YOUR HEARTS
Bishop D. A. G. Rankilor, D.D.
7:30 p.m.—Evensong
Sermon:
THIS VITAL, HEALING FAITH
The Bishop

"THE LIVING BOOK"
Lecture 1. Tuesday, Oct. 5th
8 p.m., St. Andrew's Kirk Hall
"THE GREAT QUESTION"
Rev. Dr. W. A. Ferguson, M.A., D.D.
All Are Welcome

REFORMED EPISCOPAL CHURCH

Christadelphian Hall
Corner Blanshard and Kings
Sunday School 9:45 a.m.—Memorial Service 11:00 a.m.
Speaker:
MR. A. MITCHELL
OF LONDON, ENGLAND
Subject:
"MODERN DISCOVERY AND THE BIBLE"
For transportation please contact Mr. Highton, GR 7-2839

GLAD TIDINGS PENTECOSTAL
Pentecostal Assemblies of Canada, 842 North Park Street, Victoria, B.C.
Pastor: Rev. Eric A. Hornby
Assistant: Fred Fulford, B.Sc.
9:45 a.m.—Sunday School Promotion Day
11:00 a.m.
Rev. Ron E. Wright, B.A., M.R.E.
Faculty Member of Western Pentecostal Bible College
7:30 p.m.
"THE PRIVILEGE AND RESPONSIBILITY OF BEING A MAN"
WELCOME TO OUR FULL GOSPEL CHURCH. WE PREACH SALVATION NOW—DIVINE HEALING—BAPTISM IN THE HOLY SPIRIT—JESUS SOON RETURN

PARKDALE FREE CHURCH — 3281 Harriet Road

SUNDAY:
11:15 a.m.—"Jesus Christ—Motivator of Missions"
3:00 p.m.—INDUCTION SERVICE for Pastor Lloyd Mackey.
7:00 p.m.—Rev. Lea Little, B.C. born missionary to Japan.

THIS WEEK:
Monday: Miss Marilyn Carlson, Congo.
Tuesday: Rev. Lewis R. Wimberley, Japan.
Wednesday: Mrs. Naomi Skoglund, Congo.
Thursday: Rev. Lea Little, Japan.
Friday: Youth Fellowship, Rev. Lewis Wimberley, Japan.

"In the Heart of Greater Victoria"
Three blocks west of Town & Country

FAITH TEMPLE
1161 PRINCESS — 384-9612 — Pastor: Rev. G. L. Davis
Meetings Continue with
REV. H.C. ALLCOCK
and Mrs. Allcock—Lively Singing—Anointed Preaching—Signs Following
Sunday—11:00 a.m. - 7:30 p.m.
10:00 a.m.—Sunday School
Wednesday - Friday: 8:00 p.m.
Where Happy People Make You Welcome

NORTH DOUGLAS PENTECOSTAL TABERNACLE
Corner of Douglas and Canterbury Road
Pastor: Rev. C. Fawcett — 479-4051
Associate Pastor Virgil Swanson
Sunday:
9:45—Sunday School and Bible Classes
11:00 a.m.—Subject Theme: "Washed in the Blood"
7:15—EVANGELISTIC SERVICE
"WHAT IS WRONG WITH THE WORLD"
VISITORS ARE ALWAYS WELCOME
PENTECOSTAL ASSEMBLIES OF CANADA

GOSPEL RECORDINGS INC.
Presents
Sound Movie Film
"5,000 TONGUES TO GO"
SUNDAY, 7:30 P.M.
All Welcome
QUADRA BIBLE CHAPEL
Tolmie Avenue and Jackson Street

BRITISH-ISRAEL-WORLD FEDERATION CANADA
PUBLIC MEETING
Monday, October 4th at 8 p.m.
Newstead Hall, 734 Fort Street
Mr. Frank Hall
"One Thousand Years Reign"

Missionaries From Congo To Speak Here

Missions week starts this Sunday at Parkdale Evangelical Free Church, 3281 Harriet Road.

At 11:15 a.m., Pastor Lloyd Mackey will speak on Jesus Christ, Motivator of Missions.

Guest at the service will be Mrs. Naomi Skiglund, missionary to The Congo since 1929.

At 3 p.m., Pastor Mackey will be officially inducted into the ministry of Parkdale Church

Participating in the service will be Dr. J. B. Rowell, John Tisdale, MLA, and the Ladies Trio from Trinity Junior College, Langley. At 7 p.m. service, Rev. Lea Little will be the speaker. Mr. Little was born in Rolla, B.C., and has served as a missionary in Japan since 1949. He will show slides and display Japanese curios and literature.

Monday night, the speaker will be Miss Marilyn Carlson, who has twice been evacuated from The Congo due to political unrest. She was trained as a nurse at Swedish hospital, Minneapolis, Minn., and is a graduate of Trinity College in Chicago.

Tuesday evening, Rev. Lewis R. Wimberley, a graduate of Seattle Pacific College, will speak on his chosen field of Japan. He is one of about 25 Free Church missionaries who have answered the late General MacArthur's challenge for missionaries in Japan.

On Wednesday, Mrs. Skoglund will speak about missions today in The Congo. Thursday evening's speaker will be Rev. Little, and on Friday, Rev. Lewis Wimberley will speak to the Parkdale Youth Fellowship. All weeknight meetings will be at 8 p.m.

Bible Courses Begin Tuesday

A course of five lectures on the Bible by experts in their fields will begin in St. Andrew's Presbyterian Kirk Hall, Tuesday at 8 p.m.

The first lecture will be given by Rev. W. A. Ferguson, examining chaplain to the Archbishop of British Columbia. His topic will be The Great Question.

The course has been arranged by Victoria Council of Churches under the chairmanship of Canon C. Hilary Butler.

On Oct. 12 The Unknown Facts will be discussed by Rev. Guenther Strothoffe, a Lutheran minister from Vancouver.

Oct. 19, Bishop Denys Rankilor of the Church of Our Lord will speak on The Real Answer.

CHRISTIAN SCIENCE
First Church of Christ, Scientist
Chambers St. and Pandora Ave.
A Branch of The Mother Church, The First Church of Christ, Scientist in Boston, Massachusetts
SUNDAY SERVICES
11:00 a.m. and 7:30 p.m.
Subject:
'UNREALITY'
Sunday School, 11:00 a.m.
Testimony Meeting Wednesday, 8:00 p.m.
FREE PUBLIC READING ROOM AND LENDING LIBRARY
1210 BROAD STREET
ALL ARE WELCOME

FIRST CHURCH OF THE
NAZARENE
Quadra and Kings
11 a.m. and 7 p.m.
Rev. Wm. Bahan, Minister

VICTORIA TRUTH CENTRE
1201 FORT STREET
DR. E. M. SMILEY
11:00 a.m.—"ISRAEL SHALL GROW AS THE LILY"
7:30 p.m.—"ISRAEL SHALL RESTORE ME THE KINGDOM"
Children's Church, 11:00 a.m.
ALL WELCOME

ESQUIMALT
Church of the
NAZARENE
886 Craigflower Road
Rev. O. Kilshaw, Pastor
9:45 a.m.—Sunday School
11 a.m.—Morning Worship
7:00 p.m.—Evening Service

The Salvation Army
Victoria Citadel
757 Pandora Ave.
Capt. and Mrs. Don McMillan
9:45 a.m.
Sunday School Rally
11:00 a.m.
Harvest Festival Service
7:30 p.m.
EVANGELISTIC MEETING
Band and Songsters providing special music
All Are Welcome

APOSTOLIC
Corner Blanshard and Queens
Pastor: R. E. S. Toms
9:45 a.m.—S.S. and Bible Class
11:00 a.m.
Communion and Missionary
7:30 p.m.
"Then You Will Know That I AM HE"
Enthusiastic Service of Song. Positive Holy Ghost Preaching.
WHERE THE WORD OF GOD IS NOT BOUND!

Non-Denominational
VICTORIA TEMPLE
of The Universal Christian Apostolic Church
Shelbourne and Kings Road
ORIGINAL CHRISTIAN DOCTRINE
Sunday Services 11 a.m. - 7:30 p.m.
Sunday School 11 a.m.
LESSONS IN LIVING
Every Wed. Night at 8 o'clock
Minister: Rev. A. R. Berjing

MISSION To LEPERS
Fri., Oct. 8, 2 p.m.
CENTRAL BAPTIST
Speaker:
Mr. Frank Hunter
Welcome ★ Do Not Miss This Message

VICTORIA BRITISH ISRAEL ASSOCIATION
Tuesday, Oct. 5th, 7:45 p.m.
NEWSTEAD HALL, 734 Fort Street
MEETING FOR PRAYER PRAISE AND THANKSGIVING
Join us in this very important meeting.

KINGDOM MINISTRY (British Israel)
NEWSTEAD HALL, 734 Fort Street — Leader, Mr. A. A. Fryer
Speaker: Mr. Frank Hall
Subject: "WHAT'S IN A NAME?"
SUNDAY, 7:30 P.M. — ALL WELCOME

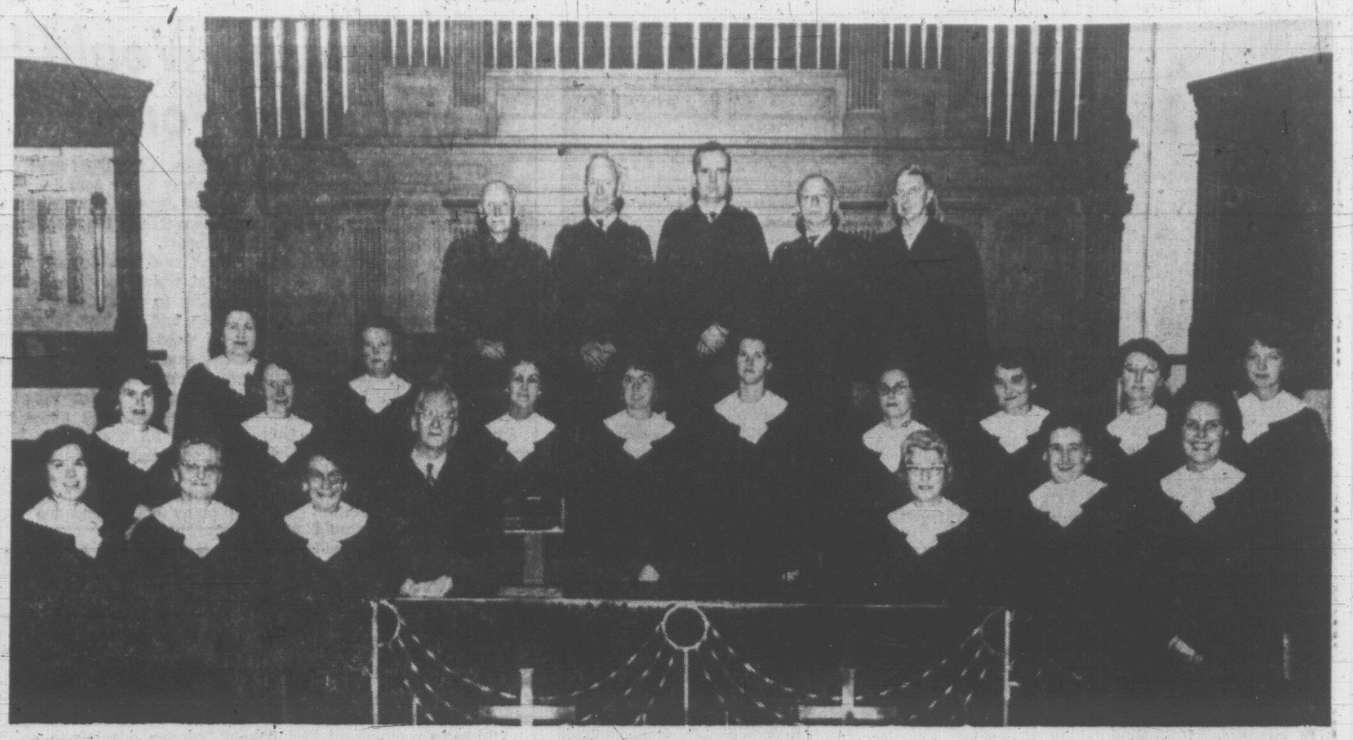

First Baptist Church

Church choirs, big and small, have been called the backbone of a nation's music. They raise the morale of the service and keep up the tempo of the music. Now the summer holidays are over, The Times is resuming its popular picture series of Victoria choirs.

THERE HAVE BEEN many choirs at First Baptist Church since it was founded 86 years ago. The present ensemble is directed by organist John Tunstall, who has been associated with church choirs in Ontario and B.C. for 35 years. Before he took over in 1959, the choir was directed for 30 years by the late Oliver R. Stout, leading city organist and music teacher. This Sunday, the choir will sing the anthem, Jesu, Lamb of God, with Helena Williams as soloist. The morning worship will be broadcast over CKDA.

Salt Spring Family Called to St. Helena

Clifford and Catherine Huxtable and their three-year-old son, Gavin, are leaving their Salt Spring Island home Monday for the island of St. Helena in the South Atlantic, where they will be missionaries for the world-wide Baha'i Faith.

St. Helena is famous in history as the exile of Napoleon, the vanquished conqueror. It is also the choice of the Baha'i Faith as part of a nine-year plan to spread its doctrine throughout the world.

The Huxtables are excited at the prospect of taking their faith to St. Helena.

Mr. Huxtable, 33, is giving up his position as assistant principal at Salt Spring Island High School.

"I hope there will be a teaching position for me at St. Helena," he said, "but there are no prospects at present."

Catherine is a muscular dystrophy victim. She developed the malady in childhood and has lived in a wheel chair since she was 16.

One year ago the Huxtables realized a long-cherished dream—a home of their own. Now the furniture has been sold and the attractive waterfront home is up for sale.

"We have been followers of Bahai'i for 13 years," Mr. Huxtable said. "Now we are answering a call for pioneers to serve in isolated parts of the world.

"We have learned in the past that possessions do not guarantee contentment. The things we have acquired here have taken much time and care and have kept us from worthwhile things.

"We had no time to develop friendships or give much thought to other people."

They believe the Baha'i Faith is the answer to most human problems.

It was founded 120 years ago by a Persian merchant, Bab (the Gate), who foretold the coming of a teacher who would establish a new cycle in the age-old dialogue between God and man.

Baha'a'llah, a Persian nobleman's son, proclaimed himself as the promised teacher, with the same authority as Moses, Mohammed and Christ.

EMMANUEL BAPTIST CHURCH
Fernwood at Gladstone
Rev. Alvin C. Hamill, B.A., B.D. Minister
11:00 a.m.
"The Long Table"
The Lord's Supper
7:30 p.m.—"My Gospel"
9:45 a.m.—Primary and Adults
11:00 a.m.—Nursery and Kindergarten

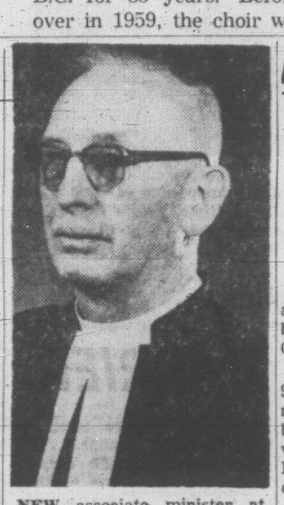

NEW associate minister at Oak Bay United Church is Rev. D. B. Sparling, DD. Born at Roland, Man., he served the United Church in Manitoba until 1959 when he came to Belmont United in Victoria. Since his retirement last year, he has travelled widely in the southern United States. He is a past-president of the Manitoba Conference and received his doctor of divinity degree from United College, Winnipeg.

The Church, Cleric's Topic

Holy Communion will be celebrated at both services in Fairfield United Church Sunday.

In the morning the choir will sing Mozart's anthem, Jesu, Word of God, Incarnate, and Rev. H. W. Kerley, DD, will speak on The Church, the Body of Christ.

In the evening the anthem will be Comfort, O Lord and the sermon topic, The Abiding Presence.

CENTRAL BAPTIST
833 Pandora Ave.—Rev. R. D. Holmes, B.Th., Pastor
We Preach Christ Crucified, Risen and Coming Again
MISSIONARY CONFERENCE
9:45 a.m.—Sunday School including Adult Bible Class and class in "Basic Christian Truths"
11:00 a.m.
"FOR SUCH A TIME AS THIS"
7:30 p.m.
"DECADE OF DEATH OR DECADE OF DESTINY"
Guest Speaker:
REV. DOUGLAS PERCY
"Where Every Visitor is an Honored Guest"
TONIGHT AT 7:30 P.M.
YOUTH RALLY with Rev. W. Phillips of Quebec and Rev. Douglas Percy, Missionary Conference Speaker

ALLIANCE CHURCH
1039 Yates — Rev. Ted Chapman, Pastor
9:45 a.m.—Rally Day In Sunday School
—PROMOTIONS IN OUR SCHOOL
11 a.m.—Communion
7 P.M.—"THE EVANGELICAL MIRACLE"

ST. Andrew's Presbyterian Church
Downtown—Douglas St. at Broughton
The Very Rev. J. L. W. McLean, C.D., M.A., D.D.
Reverend Robin B. Salters, M.A., B.D.
11:00 a.m.—"WOULD YOU BE REMEMBERED?"
7:30 p.m.—"TRUST GOD"
Dr. McLean at both services
Organist and Choirmaster: C. C. Warren, L.R.S.M.

ST. PAUL'S-GORGE PRESBYTERIAN CHURCH
Tillicum and Walter
11:00 a.m.
Holy Communion
7:30 p.m.
"THE MEANING OF THE SACRAMENT"
Rev. W. J. Klompa, M.A., Ph.D.

KNOX PRESBYTERIAN CHURCH
2961 Richmond Avenue
Organist - James Alton
11:00 a.m. - 7:30 p.m.
Rev. A. G. Faraday, C.D., M.A., (R.C.N.)
Communion Both Services
SUNDAY SCHOOL
Class 4 and up, 9:45 a.m.
Class 1 to 3, 11:00 a.m.

NEWS OF CITY CHURCHES

Communion Day Set for Sunday

This Sunday will be honored as World Communion Sunday by churches throughout Greater Victoria.

In First United Church at 9:30 and 11 a.m. the communion meditation will be given by associate minister Rev. Marvin G. Fowler, and Ray C. Briggs will share in the conduct of the services.

The choir, directed by W. H. Gregory, will sing the anthem O Come Everyone That Thirsteth (Reed) and Blessed Jesu (Dvorak), with Alice Waddell as soloist.

A service of informal worship will be held in the Youth Room at 7:30 p.m. when Rev. Robert J. D. Morris will speak on Let Us Break Bread Together On Our Knees.

This is the second in a series of informal Sunday evening services initiated by First United.

★ ★ ★

Final services of the second annual missionary conference will be held in Central Baptist Church Sunday.

At the 11 a.m. Sunday worship, Rev. Douglas Percy, director of missions at Toronto Bible College, will speak on For Such a Time As This. In the evening his subject will be Decade of Death or Decade of Destiny.

The choir will render excerpts from the missionary cantata The Greatest Story Yet Told.

★ ★ ★

At a festal harvest evensong in St. John's Anglican Church, the choir will present a setting of the Magnificat by Hylton-Stewart; Maurice Green's anthem Thou Visitest the Earth; Stanford's setting of the 150th Psalm and Te Deum in B flat by Stanford.

Starting Sunday morning, there will be a family communion service at 9:30 a.m.

★ ★ ★

The well-loved anthem from Handel's Messiah, Surely He Hath Borne Our Griefs will be sung by the Sanctuary Choir in Metropolitan United Church Sunday morning.

At the evening worship the choir, directed by Frank Tupman, will sing Jesu, Joy of Man's Desiring (Bach).

Eric Boothroyd's organ solos will be Andante Religioso (Gigout) and Second Benediction (Rowley).

★ ★ ★

The choir at St. Andrew's Presbyterian Church, directed by C. C. Warren, will sing The Ransomed of the Lord (MacDermid), Blessed Jesus At Thy Word (Thiman) and O Cast Thy Burden Upon The Lord (Aulbach) at the morning and evening services.

Rev. J. L. W. McLean, DD, will speak on Would You Be Remembered? and Trust God.

The evening service will be broadcast over CJVI.

★ ★ ★

Lynne Dougan, a pupil of organist Richard Proudman of Christ Church Cathedral, has been appointed organist at St. David-by-the Sea, Cordova Bay. Mrs. Christine Green is the new choir director.

Branby's anthem Sweet Is Thy Mercy will be sung by the choir of Oak Bay United Church at the communion services in Oak Bay United Church Sunday at 9:30 and 11 a.m.

The minister, Rev. Alexander Calder, will give the communion meditation.

The church's committee of stewards will meet Monday at 7:30 p.m.

★ ★ ★

Rev. Marvin Evans, minister of Victoria Unitarian Church, will speak on Other Things Begin at Home, Too, at the 9:30 and 11 a.m. Sunday services in the Optimist Hall, 106 Superior Street.

★ ★ ★

The Sunday morning service in First Baptist Church will centre around the true meaning of the Lord's Supper in the light of World Communion Sunday.

Rev. John A. Watson will speak on Jesu, Lamb of God.

DEAD LEADER TO LECTURE

A man who died last year will give a lecture in the Sussex Hotel, 1001 Douglas, Sunday at 11 a.m.

The man was Joel S. Goldsmith, founder of a religious movement known as The Infinite Way. He died in London, England, in May, 1964.

Before his death, he recorded a series of lectures expounding his religious philosophies.

They will be played by Victoria members of The Infinite Way movement every Sunday at 11 a.m. in Room 220 at the Sussex Hotel.

"We are a Christian order," one of the members said. "Our faith and philosophy are based entirely on Christ's teachings."

Mr. Goldsmith established the headquarters of the movement in Hawaii, but had followers in many countries. He was on a lecture tour when he died in England.

PREACHER at the harvest festival service in St. Mary's Anglican Church, Metchosin, Sunday at 11 a.m., will be Canon George Biddle, who retired recently as rector of St. John the Divine, Victoria. Rev. Cyril Venables, vicar of St. Mary's, will conduct the service.

FIRST BAPTIST CHURCH
Quadra at Mason — Rev. John A. Watson, B.A., B.D.
J. E. Tunstall, Organist and Director of Music
Church Schools: Junior and Senior and Adult, 9:45 a.m.
Kindergarten and Primary, 11:00 a.m.
11:00 a.m.
WORLD COMMUNION SUNDAY
"WHY THIS MEAL?"
Guest Soloist: Helena Williams
Choir Anthem "Jesu Lamb of God" — Broadcast CKDA
7:30 p.m.
"TRUE GREATNESS"

ANGLICAN SERVICES
(Episcopal)

Christ Church Cathedral
Rockland and Quadra

The Very Rev. Brian Whitlow, M.A., M.Ed., B.D., Dean and Rector

8:00 a.m.—Holy Communion

9:30 a.m.—Family Communion and Instruction
The Rev. Roy A. Hoult

10:45 a.m.—Church School
Parish Hall

11:00 a.m.—Sung Eucharist
(Nursery facilities, Room 17, Parish Hall)
Sermon:
The Rev. Roy A. Hoult

7:30 p.m.—Evensong
Sermon:
The Rev. E. W. S. Gilbert

Holy Communion:
Tuesday 11:00 a.m.
Thursday 7:15 a.m.

Mattins each weekday at 9:00 a.m.
Evensong each weekday at 5:15 p.m.

ST. JOHN'S
Quadra at Mason
Rev. Canon Grahame B. Baker
Rector
8:00 a.m.—Holy Communion
9:30 a.m. Family Service (Communion) and Sunday School
11:00 a.m.
Harvest Festival and Communion
and
Sunday School
Sermon: Rev. Canon Grahame Baker
7:30 p.m.
Festal Harvest Evensong
Sermon: Rev. Canon Grahame Baker
Thursday: Holy Communion 10:30 a.m.
Evensong Daily 5:30 p.m.

St. Mary's
Elgin Road
The Parish Church of Oak Bay
The Rev. Canon Hywel J. Jones, L.Th., Rector

TRINITY XVI
8:30 a.m.—Holy Communion
11:00 a.m.—Choral Communion
Preacher:
The Rev. C. D. Blencoe
7:00 p.m.—Evensong
Preacher: The Rector

SUNDAY SCHOOL
11:00 a.m.—All departments. Nursery Facilities
Thursday
10:30 a.m.—Holy Communion

ST. PETER'S
St. Peter's Road at 3935 Quadra
11:00 a.m.
Morning Prayer
Preacher:
MR. ROGER BRAY
11:00 a.m.
All Sunday School Classes Meet
7:00 p.m.—A.Y.P.A.
Wed., 10:30 a.m.—Holy Communion

St. George The Martyr
Cadboro Bay and Maynard Roads
Serving Queenswood, Ten Mile Point, Uplands and Cadboro Bay
Rector: The Rev. V. G. Neal, D.D.
8:00 a.m.—Holy Communion
11:00 a.m.—Choral Eucharist
7:30 p.m.—Evensong
VISITORS AND NEWCOMERS ARE ALWAYS WELCOME

ST. MATTHIAS'
Cor. of Richmond and Richardson
(Serving Foul Bay and adjacent areas of Oak Bay and Fairfield)
The Rev. Angus Cameron of Lundavra, O.S.J., B.A.
Trinity XVI
8:00 Holy Communion
9:45 a.m.—Children's Service
11:00 a.m. Choral Eucharist
THE LORD ARCHBISHOP
Celebrant and Preacher
7:30 p.m. Evensong
Preacher:
The Rev. Dr. Kenneth King
Nursery facilities will be available during the morning service.
Thursday, October 7th
10:30 a.m. Holy Communion

ST. BARNABAS'
Belmont at Begbie
TRINITY XVI
8:00—Holy Communion
11:00 Sung Mass and Sermon
Children's classes and kindergarten facilities in hall during this service
7:30—Evensong and Address
Holy Communion daily:
7:30 a.m., Mon., Tues., Thurs., Sat.
9:30 a.m., Wednesday and Friday
Rector:
The Rev. Canon B. T. Page, M.A.
• 384-2978

ST. LUKE'S
Cedar Hill X Road and Cedar Hill Road
Serving Cedar Hill, Shelbourne, Richmond and University Areas
CLERGY:
The Ven. C. E. F. Wolff
The Rev. D. J. McKay
HARVEST FESTIVAL
8:00 a.m.—Holy Communion
9:30 a.m.—Church Family Service
11:00 a.m.—Morning Prayer
Preacher:
The Right Rev. H. D. Martin, D.D.
7:30 p.m.—Evensong
Preacher:
The Ven. E. H. Maddocks, D.D.
A.Y.P.A. After Evensong

ST. PHILIP'S CHURCH
Corner Eastdowne and Neil, Oak Bay
Rector: Lt.-Col.
The Rev. R. O. Wilkes, M.C., C.D.
TRINITY XVI
8:30 a.m.—Holy Communion
11:00 a.m.—Holy Communion
7:30 p.m.—Evensong and Bible Study
Sunday School
9:45 a.m.—General Classes
11:00 a.m.—Pre-school Classes
10:00 a.m.—Teen Club

NEWSPAPER ADVERTISING
STIMULATES BUYING

Matter of Numbers; Swiss Ranks Thin

VATICAN CITY (AP) — They've changed the guard in the Vatican's Courtyard of the Sentinel—and the sentinels are less colorful.

The Vatican gendarmerie, with its plain blue uniforms, has taken over there from the historic Swiss Guard, whose uniforms with red, yellow and blue stripes were designed by Michelangelo.

The Courtyard of the Sentinel is a well travelled passage between the Courtyard of the Belvedere and the Courtyard of San Damaso. Important visitors enter the apostolic palace there, and tourists use film by the mile.

The change is no reflection upon the honor or diligence of the Swiss Guard, sworn since the Middle Ages to defend the Vatican and the popes with their life's blood.

It's just a matter of statistics. The ranks of the fabled Swiss Guard are thinning slowly. There are hardly enough of them to go around any more.

The original strength of the guard was 150. The late Pope John XXIII whittled that down to a more economical 100. Under Pope Paul the ranks have thinned to a little over 80 without replacement.

The less spectacular but equally diligent Vatican gendarmerie, an all-Italian recruited outfit, is up to its normal strength of 150.

First United Church
Quadra and Balmoral
Minister:
Rev. Robt. J. D. Morris, M.A., B.D.
Associate Minister:
Rev. Marvin G. Fowler, B.A.
Director of Christian Education, Mr. Rob Nelson, B.A.
Directors of Music, Mr. and Mrs. W. H. Gregory
World-Wide Communion Sunday
9:30 and 11:00 a.m.
Communion Meditation
Rev. Marvin G. Fowler
Sharing in the conduct of the service: Mr. Ray C. Briggs
Soloist: Alice Waddell
Baby Creche and Nursery (both services)
Sunday Church School for all ages (11:00)
7:30 p.m.
Informal Worship in the Youth Room
"Let Us Break Bread Together On Our Knees"
Rev. Robert J. D. Morris
The Sacrament of the Lord's Supper will be administered at all services.
Ramp available north side entrance
VISITORS CORDIALLY WELCOME

METROPOLITAN UNITED CHURCH
Pandora at Quadra St.
(EV 2-8184 or EV 3-2897)
"For a Closer Walk With God"
11:00 a.m.
Holy Communion Service
and Reception of New Members
Guest Precher:
Rev. Clarence Thorpe of Salisbury, Rhodesia
7:30 p.m.
Holy Communion Service
Precher:
Rev. Albert E. King
Church School: 9:30 and 11 a.m.
Nursery for infants: 11:00 a.m.

CENTENNIAL UNITED CHURCH
Gorge Road at David St.
Minister: Rev. S. J. Parsons, D.D.
Associate: Mr. Percy Ould
World-Wide Communion Sunday
11:00 a.m.
"WHY BE ASHAMED OF CHRIST?"
Holy Communion
7:30 p.m.
"THE LIVING CHRIST"
Holy Communion
Director of Music:
Mrs. G. W. Espin, A.T.C.L.
Organist:
Mrs. Margaret Wilmshurst

THE CHURCH OF ST. AIDAN
(United Church of Canada)
Richmond at Cedar Hill Cross Road
University Area Church
Rev. A. G. McLeod, B.A.
Organist: Mrs. Vera Barclay
11:00 a.m.
THE LORD'S SUPPER
7:30 p.m.
THE LORD'S SUPPER
9:30 a.m.—S.S., Grade 3 to Adult
11 a.m.—S.S., Infants to Grade 2
8:30 p.m.—Young People

Oak Bay United Church
Mitchell and Granite
Rev. Alexander Calder
Rev. D. A. Sparling, D.D.
Organist: R. W. Kroeger
Two Sunday Schools
Two Church Services
9:30 and 11:00 a.m.
Sacrament of Communion
Hi-C and Kairos—7:00 p.m.

FAIRFIELD
Corner Fairfield and Moss
Rev. H. W. Kerley, Ph.D.
Organist:
David Palmer
11:00 a.m.—COMMUNION SERVICE
7:30 p.m.—COMMUNION SERVICE

Belmont Ave. United
Belmont Ave. and Pembroke St.
(Five Blocks from Jubilee)
Rev. Murray Henderson B.A.
11:00 a.m.
"Worldwide Communion"
7:00 p.m.—First Evening Service
(Please Note Time is 7:00 p.m.)
8:00 p.m.—KAIROS (Young People)
9:30 a.m.—S.S. 9 to 17 years
11:00 a.m.—S.S. Preschool to 8
(For information re Cubs, Scouts, C.G.I.T., Explorers, Messengers, Phone 386-2624)

ST. SAVIOUR'S
Consecrated in 1891
Corner Henry and Catherine
(just off Esquimalt Road)
Serving Victoria West
HARVEST FESTIVAL
SUNDAY SERVICES:
8:00 a.m., 10:00 a.m., 7:00 p.m.
CHILDREN'S CHURCH AND NURSERY CARE: 10:00 a.m.
WEEKDAY SERVICES:
as announced
A cordial welcome awaits you at this historic church. Just five minutes' drive from downtown Victoria.
Vicar, The Rev. R. N. Musford, B.A., S.T.B.

Churches

GOSPEL HALLS AND CHAPELS

QUADRA BIBLE CHAPEL
Tolmie Ave. and Jackson Street
Sunday:
9:45 a.m.—Sunday school and Bible class.
11:00 a.m.—Morning service. Mr. J. Wilson.
12:00 noon—The Lord's Supper.
7:30 p.m.—Gospel recordings, sound movie film, "5,000 Tongues to Go." (See display advertisement.)
Wednesday:
7:45 p.m.—Prayer and Bible study.
Thursday:
10:15 a.m.—Ladies' coffee hour.

WESTVIEW GOSPEL CHAPEL
113 Brunswick Place
Island Hwy at Tillicum Rd.
Sunday:
9:30 a.m.—The Lord's Supper.
11:15 a.m.—Sunday school and Bible classes.
7:30 p.m.—Gospel service. Speaker, Mr. D. Hogg.
Tues., Wed., Thurs., 8 p.m., Gospel meetings. Speaker, Mr. D. Hogg.

BETHESDA CHAPEL
Corner Oak Bay Ave. and Davie St.
Sunday:
9:30 a.m.—Worship and Breaking of Bread.
11:15 a.m.—Sunday school and Family Bible Hour.
7:30 p.m.—Gospel service. Speaker, Mr. Abram Wilson.
8:30 p.m.—Prayer and Bible study.

OAKLANDS CHAPEL
Fernwood and Cedar Hill Roads
Sunday:
9:30 a.m.—The Lord's Supper.
11:15 a.m.—Family Bible Hour and Sunday school. Speaker, Dr. D. R. Horton.
7:30 p.m.—Evening service. Speaker, Dr. D. Rae and young men.
Thursday:
8:00 p.m.—Prayer and Bible ministry.

ROSS BAY GOSPEL HALL
Corner of May and Joseph Streets
Sunday:
9:30 a.m.—Worship and Breaking of Bread.
11:30 a.m.—Sunday school and family Bible hour. Speaker, Mr. E. King.
7:30 p.m.—Gospel service. Speaker, Dr. Harry Hitchman.
Wednesday:
8:00 p.m.—Prayer and Bible study.

VICTORIA GOSPEL HALL
935 Pandora Avenue
9:30 a.m.—Sunday school.
11:15 a.m.—Worship and Breaking of Bread.
7:30 p.m.—Gospel service. Speaker Mr. Henry Smith, subject "Finding God."
Tuesday:
8:00 p.m.—Prayer and bible study.

MILNES LANDING GOSPEL CHAPEL
Sunday, 6:45 p.m., The Family Hour.

LUTHERAN

HOPE LUTHERAN CHURCH
(MISSOURI SYNOD)
1924 Carrick St. at Dean Ave.
The Rev. L. M. Carlson, pastor, 388-5784
Divine worship ..... 10:30 a.m.
Sunday school and Bible class ..... 9:30 a.m.
A church of "The Lutheran Hour" and "This Is the Life"

GRACE ENGLISH LUTHERAN CHURCH, L.C.A.
1273 Fort St. EV 3-5256 and EV 3-1686
Pastor: Rev. David H. Metzger, B.A.
The early service ..... 9:00 a.m.
The Sunday school ..... 10:00 a.m.
The SERVICE ..... 11:00 a.m.
Visitors to Victoria are Welcome to worship with us!

LUTHERAN CHURCH OF THE CROSS
Cedar Hill and Cedar Hill Crossroad
Rev. V. E. Propp, pastor, GR 7-3851
Sunday school ..... 11:00 a.m.
Divine Worship ..... 11:00 a.m.
Nursery facilities:
The Church Where Families Worship Together
Ev. Lutheran Church of Canada (A.L.C.)

GOOD SHEPHERD LUTHERAN CHURCH
2815 Cedar Hill Road
Rev. J. E. Bergbusch, D.D., pastor, EV 5-2151
Matins (English), 9:30 a.m.
The Service (German) and Sunday school, 10:30 a.m.
Western Canada Synod, L.C.A.

UNITED

ESQUIMALT UNITED CHURCH
Admirals Road at Lyall St.
Family worship and church school 10:00 a.m.
Minister, Rev. Hartwell B. Ilsley, B.A., B.D.

GORDON HEAD UNITED CHURCH
4375 Torquay Drive
Rev. J. Millard Alexander, B.A.
9:45 a.m.—Sunday School. Nursery to Primary.
11:00 a.m.—Junior to Senior.
9:45—Morning worship. World Wide Communion—Sunday—Sacrament of Holy Communion.
7:00 p.m.—Sacrament of Holy Communion.

CORDOVA BAY UNITED CHURCH
Rev. J. Millard Alexander, B.A.
9:30 a.m.—Sunday school, nursery to intermediate.
10:15 a.m.—Nursery to senior.
11:30 a.m.—Morning worship — World wide Communion Sunday—Sacrament of Holy Communion.
Nursery provided.

ST. DAVID BY-THE-SEA
3182 Cordova Bay Rd.
HARVEST FESTIVAL SUNDAY
8 a.m. Communion
10:30 a.m.—Family Eucharist, kindergarten classes for children.
7:00 p.m.—Evensong.
8:00 p.m.—Discussion leaders training course.
All are welcome.
Rev. H. Gordon Walker

CADBORO BAY UNITED CHURCH
2625 Arbutus Road
Church school:
9:45 a.m.—Grades 1-9.
11:00 a.m.—Nursery and kindergarten.
Morning worship, 11 a.m. Infant care
Rev. C. Leighton Streight, B.A.

METHODIST

FREE METHODIST CHURCH
1620 Cook Street EV 3-1535
Pastor, Rev. Marlin Hopfer
9:45 a.m.—Sunday school hour.
11:00 a.m.—Morning worship.
7:00 p.m.—Evening worship.

COMMUNITY CHURCHES

GOSWORTH ROAD COMMUNITY CHURCH
Sunday school for all ages, including Adult Bible class ..... 9:45 a.m.
Morning service ..... 11:00 a.m.
Speaker, Rev. D. Nelson
"Therefore be ye also ready, for in such an hour as ye think not the Son of man cometh." Matt. 24:44.

SOCIETY OF FRIENDS

SOCIETY OF FRIENDS
(Quakers)
MEETING FOR WORSHIP
SUNDAY, 11 A.M.
VISITORS WELCOME
1831 FERN ST.

CHURCH OF CHRIST

CHURCH OF CHRIST
1620 Fernwood Road
Bible study, 10:30 a.m.
Communion, 11 a.m.
Gospel service, 7:30 p.m.
Phone GR 9-3743

SPIRITUALIST

CHRISTIAN SPIRITUALIST CHURCH will hold service in their new home Sunday, October 3, 749 Broughton St. 7:30 p.m. the pastor will conduct the opening service and blessing of the new home, then there will be a reminiscence service for those here and for those who have gone on, come visit us and worship God with us.

OPEN DOOR SPIRITUALIST CHURCH, 1600 Cook. SUNDAY, 7:30, Quiet hour with God. THURS., 8 p.m., HEALING. WELCOME.

UNITARIAN

THE UNITARIAN CHURCH
106 Superior St.
385-2741
Marvin D. Evans, B.A., B.D.
"The Church of the Future—Today"
SUNDAY, OCTOBER 3
9:30 and 11:00
"Other Things Begin at Home, Too"
(Second of two presentations on the theme "Teach My Child Some 'Religion'!")
THURSDAY, OCTOBER 7
8:30 p.m.
"The Goodness of the Earth".
Coffee hour following all services.
For information concerning activities for children and young people telephone 385-2741 or write P.O. Box 43, Victoria.

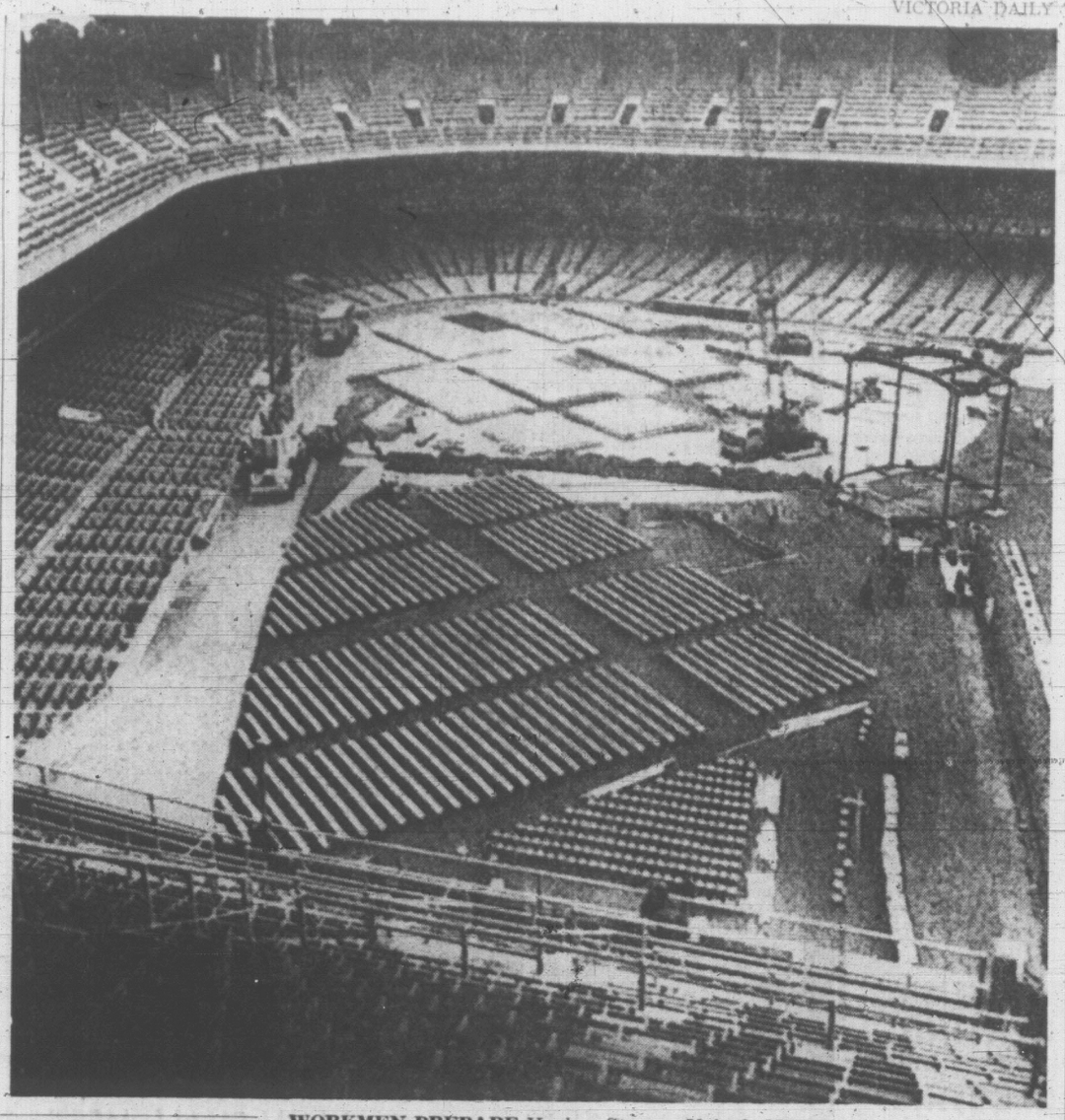

WORKMEN PREPARE Yankee Stadium for the visit Monday of Pope Paul. More than 100,000 are expected to attend mass after the Pope has made a peace plea before the United Nations General Assembly. Cranes are erecting steel frames for the altar while workmen set up microphones among the seats. (AP Wirephoto.)

Stay-At-Home Popes Forced To Travel

VATICAN CITY (UPI)—Some of Pope Paul's predecessors have been well travelled — but not by choice.

In mileage covered, the reigning Pontiff probably will have more territory behind him than all 262 of his predecessors when he returns from his visit to the United Nations.

Popes have been noted stay-at-homes and a number of those who took voyages made them unwillingly. Up until Pope Paul went to the Holy Land in January, 1964, it had been 152 years since a pontiff left the confines of what is now Italy.

Although history is sketchy on a number of points, best estimates are that only about 38 of the 263 popes beginning with St. Peter have ventured beyond the Italian borders. This includes the seven French popes who reigned during the 65 years of the "Babylonian captivity" beginning in 1309 when the papacy was moved to Avignon, France.

ST. PETER FIRST

St. Peter was the first pope to travel. Although he was born in the Holy Land and spent most of his life there, the Catholic Church holds that he came to Rome during the last years of his life and was crucified in the eternal city.

After a jump of some 200 years, the next known pope to have travelled outside Italy was Liberius, who was banished to Thrace in 353 by the Emperor Constantius.

John I (523-26), Agapetus I (535-36), and Vigilius (535-55), all were forced to go Constantinople by various temporal rulers.

In 753 Stephen II went to France to ask the protection of Pippin against the Langbards who were threatening to depose him.

In the 15th and 16th centuries four popes made trips abroad, but there was a lapse of two centuries before Pius VI was taken prisoner by Napoleon on Feb. 20, 1798, and "persuaded" to go abroad. He died shortly afterward at Valencia, Spain.

From 1870 when Rome was invaded by the troops of King Victor Emmanuel II and Italy was unified, until the Latern Pact was signed in 1929, the popes were self-styled "prisoners of the Vatican."

But even after the Lateran Pact they didn't go in for travelling.

Pope Pius XII confined his trips to the Rome area, and the longest jaunt John XXIII made was 400 miles by train to the shrines of Assisi and Loreto.

Man of Many Faces Sits in Peter's Chair

By LOUIS CASSELS
United Press International

During the 27 months he has occupied the Chair of Peter Pope Paul VI has successfully eluded all attempts to pin a label on him.

Every time Vaticanologists think they have him figured out, he does something to confound their expectations.

Is he a progressive, or is he a conservative? Is he pushing the reform movement launched by Pope John XXIII, or is he trying to apply the brakes to it? Is he a "Hamlet Pope" who wavers indecisively between one viewpoint and another? Or is he an astute leader who uses papal powers with great skill to placate the disaffected, minimize factionalism and preserve the unity of the Roman Catholic Church?

Choose any description you like, and you will find a clutch of "experts" to quote in support of your opinion.

When he was elected pope on June 21, 1963, Giovanni Battista Montini was hailed by Catholic progressives and ecumenical-minded protestants as the chosen heir of John XXIII. It was widely predicted that the new pope would be even more receptive to new ideas, and even more dedicated to Christian unity, than his beloved predecessor.

This appraisal was based on his record as Archbishop of Milan, and his role as a leader of the progressive wing at the first session of the Vatican council.

It was corroborated by the first acts of Paul VI — his prompt call for resumption of the council, his promise of major reforms in the Roman curia, his gestures of good will toward non-Catholics.

The first doubts cropped up during the fall of 1963, at the second session of the Vatican Council, when he declined to support progressive bishops in their attempts to get an immediate vote on a declaration of religious liberty and a statement exculpating the Jewish people of the crucifixion of Christ.

Progressive misgivings about Paul VI were heightened at the 1964 session of the council, when he again permitted a small group of conservatives to forestall a promised vote on the religious liberty declaration and the statement about the Jews. In the closing days of the 1964 session, he also asserted papal authority by conferring upon the Virgin Mary the title "Mother of the Church" after the council had decided against doing so.

From December, 1964, through early September, 1965, the Pope did little to alter the growing impression that he was eager to bottle up the surging forces of reform which John XXIII had released in the church. His public statements, almost without exception, were cautionary and conservative in tone. He repeatedly emphasized the supremacy of the papal office, called on Catholics to show more respect for authority, warned against "innovating trends" in theology.

SPRANG SURPRISE

Then, in his opening address to the council on Sept. 14, Paul VI sprang one of the surprises that have become the hallmark of his papacy. He announced the creation of a new top level senate of bishops, chosen by national hierachies all over the world, to consult with the Pope on major decisions involving the whole church. Establishment of this body, which will outrank the Curia, is one of the most momentous steps ever taken to decentralize authority in the Catholic Church.

Although leaders of the council's progressive wing are delighted with the new senate, they are keeping their fingers crossed to see what compensating bone the Pope may feel required to throw to the small but tenacious conservative bloc. They are waiting, particularly, for final action on the often sidetracked documents on religious liberty and the Jews.

Which picture is the true one? Only God and Paul VI know.

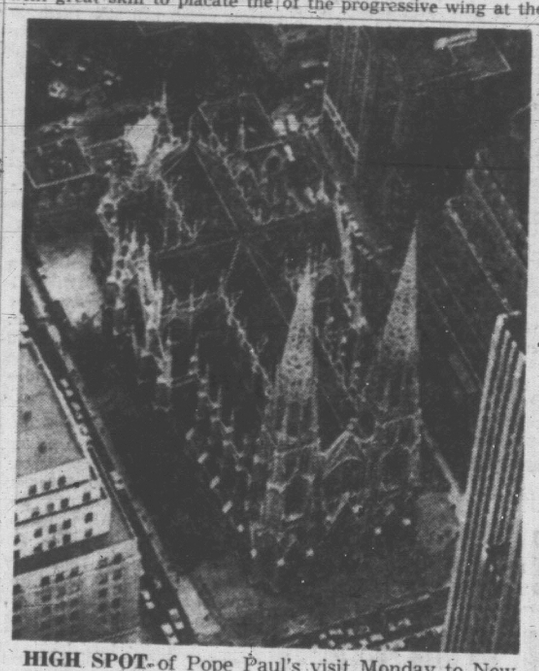

HIGH SPOT of Pope Paul's visit Monday to New York will be the spired St. Patrick's Cathedral where he will pray and speak to assembled crowds. (AP Wirephoto.)

Special Mass Set For Pope's Mission

VATICAN CITY (AP) — Bishops at the Vatican Ecuminical Council Friday put the weight of the entire Roman Catholic church behind Pope Paul's unprecedented peace pilgrimage to the United Nations in New York.

The council, representing the hierarchy of 500,000,000 Catholics, announced the church fathers will pray at a special mass in St. Peter's Basilica for the pope's mission as the pontiff flies to New York Monday morning.

The mass was arranged as a dramatic demonstration of solidarity behind the pope's plea for peace to the 117-country General Assembly.

The bond between the pope and his bishops on this question will be underlined further when the pope returns to Rome Tuesday. The pontiff will drive directly from the airport to St. Peter's, where the council will hear his first-hand report on the mission.

A member of the American bishops press panel, Rev. Francis McCool, said of the papal address to the UN:

"He is going to call to their attention again the problems they are only too well aware of—world peace, nuclear war. He will be showing that in being there he is, in a sense, pledging the solidarity of the church — laity, clergy, all — with this effort."

Pontiff Responds To Crowds

By EUGENE LEVIN

VATICAN CITY (AP) — The Pope Paul North Americans will see may appear to be a vastly different man from the Pope Paul Romans see.

Travel does things to him.

In the Holy Land and India, he seemed to be a warmer man, responding to the crowds around him and evoking a response.

At home, in his own diocese of Rome, he is often taken for granted. The crowds are used to seeing Popes.

Those who know Pope Paul say he is a warm but basically shy person who finds it difficult to stir a crowd without some help from the crowd itself.

When he travels, things are different. He is swept up in meeting new people and seeing new things. The crowds are livelier than Rome's. They haven't seen a Pope before.

THEY INSPIRE HIM

"They inspire him, and he inspires them," said a Vatican prelate who travelled with Pope Paul to India and the Holy Land.

Of the 45 years since he became a priest, he has spent 35 in Rome. He was a prominent aide to Popes Pius XI and Pius XII.

But his background is north Italian.

Giovanni Battista Montini was ordained a priest in 1920. After three years of graduate studies in Rome and a year in Warsaw as secretary to the apostolic nuncio (envoy), he entered the Vatican secretariat of state. He rose steadily. Pius XI made him substitute secretary of state in 1937, and Pius XII promoted him to prosecretary of state in 1952.

The career in the secretariat ended after 31 years, when Pius XII sent him north to Milan as archbishop of the most important diocese in Italy outside Rome. He was proclaimed cardinal Dec. 15, 1958.

Eight years later, in June, 1963, Giovanni Battista Montini returned to Rome for the conclave of cardinals that elected him successor to Pope John XXII.

In going before the UN General Assembly, he is undertaking a mission to a secular world that often has not heeded his appeals for peace, and might ignore him again.

"This is a risk that must be taken," John Cardinal Heenan of England said.

"People don't come to us now. We have to go to them."

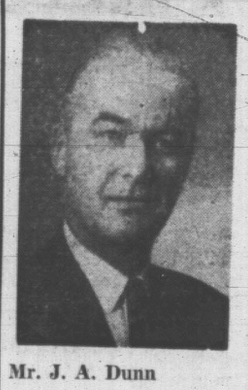

Mr. J. A. Dunn

POOR HEARING
May Be Causing Poor Grades!

A reminder from Mr. J. A. Dunn, EATON'S qualified Hearing Aid Consultant, that you are offered consultations without charge. Now is the time to think of your child's hearing as well as your own. Arrange to have his hearing checked. Impaired hearing can be a great handicap in his school work. Make an appointment to have your child's hearing checked today.

All makes of Hearing Aids Serviced
Factory Fresh Batteries

EATON'S
Hearing Aid Centre
Phone 382-7141
4th floor at the Elevator

Barracuda
The Fiery Fastback — Go for action—go Barracuda. Sports-car power, handling and ride, plus more features than others can offer
FOR '66
Now at
ENSIGN MOTORS
YATES at COOK
CHRYSLER--PLYMOUTH--VALIANT--BARRACUDA
FARGO TRUCKS

SANDS Funeral Chapels
Your Community Chapels
Victoria EV 3-7511
Sidney 656-2932
Colwood GR 8-3821

Canada's Buildings Going Up, Up, Up . . .

On the eve of National Home Week, being observed Sept. 25 to Oct. 3, the Hon. John R. Nicholson, federal minister responsible for housing, issued the following statement:

"The annual celebration of National Home Week has assumed even greater significance this year considering the tremendous accomplishments of the house-building industry.

"In the first eight months of 1965 housing production surpassed by 11% even the record levels of construction set in 1964.

"Here is proof of a vibrant forward-thinking aspect of our economy in which all Canadians can take pride.

"National Home Week this year will not only be the evidence of these accomplishments but it will demonstrate the preparation to meet the increased demands that will be placed on the industry to meet the needs of our expanding population.

"This year the federal government will again make direct loans to merchant builders participating in the winter house-building program to encourage and foster the expansion and development of the industry.

"Loans of this nature in the past have played a major role in the evolution of the building industry from a seasonal basis to a year-round business, thus offering employment to thousands of Canadians who would otherwise be unemployed during the winter months.

"At the same time, it affords the industry the opportunity to build up a stable work force.

"The members of the National House Builders' Association are to be commended for their influential leadership to assure the continuing success of this program.

"It is of the utmost importance that industry and government work closely together in the task of improving the living and working conditions of every Canadian.

"In the past our combined efforts have been successful in producing a steady improvement in the quality of new housing accommodation, the development of building materials and the refinement of production techniques.

"For these reasons I am confident the house builders of Canada will meet the challenges of the future and continue to lead in the growth and development of living conditions in our country.

"In this great task I wish the industry every success."

National Home Week is sponsored annually by the National House Builders' Association.

NHBA president, Charles B. Campbell, of Hamilton, Ont., issued an invitation to all Canadians to take this opportunity to see the latest trends and values available in today's homes during this period when builders display their finest wares for public inspection.

GROWN-UP ROOM for a growing girl. Your daughter may still be a schoolgirl, but chances are she'll want a sophisticated room to herself. Here's an idea that provides just the right amount of sophistication while retaining the necessary young atmosphere.

Daughter Will Love This Room

By PAULINE GRAVES

Your daughter will want her room to be gay, attractive and grown-up. You will want her to have all of that, so that she will love her room, be proud of it and keep it neat.

Here is a room that meets all requirements.

From both daughter's and mother's viewpoint, the bed is ideal.

It is "Grown-up" in that during the day it is a studio couch, good for loafing or reading.

Most young girls love canopy beds, but they do fill up a room.

The framework here gives the effect of a canopy, with two three-inch dowels on each side supporting a long box or cornice, made of the same washable printed mattress ticking that covers the couch and bolster.

Whimsical pictures and colorful plaques fill the wallspace between bolster and cornice.

Built-in shelves and cupboards provide open and concealed storage along the end wall, with shelves above and below the windows.

Note that the lower shelf is dropped several inches below the sill so that most objects displayed there will be under the shutter's edge.

Base cabinets open into the room with doors that have molding for decoration.

The exception is the end space which needed a solid front panel next to the bed.

The storage is still there, however, accessible through a top opening.

CALL
B. T. LEIGH
736 Newport Ave.
for
- PELLA folding wood doors
- PELLA Rollscreens
- Aluminum combination doors
- Metal weather strips
- Venetian Blinds
- Garage doors

Supplied and Installed
383-9685

THE NEW AIR-FLOW MARKEL
ELECTRIC HEATING
• NEW HOME • PRESENT HOME
GILLESPIE ELECTRIC
477-1051

GARLOCK
WINDPROOF ASPHALT SHINGLES
Cedar Shingles and Shakes SPECIALISTS
VICTORIA ROOFING & Insulation Company Ltd.
Eavestroughs • Down Pipes • Insulation • Shakes
Wall Tile • Siding • Terms • Cedar
PHONE EV 2-2331
Phone Gar Taylor Direct . . . You Save
917 FORT STREET NIGHTS, EV 4-4848

BUILDING or REMODELLING
Check the Advantages of
ELECTRO-RAY INFRAflo
AUTOMATIC ELECTRIC BASEBOARD HEATING
Safe, Quiet, Clean
Full 10-year Warranty
Check the new low power rates. It's the first to introduce Infra-Red radiation with Convector heating.
A Phone Call Will Bring Us To Your Home For Free Estimate and Personalized Service
BUCKLE ELECTRIC
Serving Victoria for 17 Years
1262 Reynolds Road GR 9-3941, Day or Night

HEAT The Modern Way!
ELECTRO-RAY
Automatic BASEBOARD HEATING
Buckle Electric
1262 Reynolds 479-3941

DESIGN SPECIALTIES
★ Creative Home Design
★ Alterations and Additions
★ Supervision
"A Specialty Design and Drafting Service"
Office and Residence 1129 View Street
382-7374

NEED A WATER HEATER?
Phone 385-4042
To get a new
SHELL WATER HEATER
$3.46 PER MONTH—lease or purchase. Low cost operation, continuous supply.
SOUTHALL'S HEATING LTD.
321 GORGE ROAD W.

NE'R THE TWAIN SHALL MEET

East Is East West Is West

By JACK BEASTALL

In an area such as the southern end of Vancouver Island where it's claimed more species and varieties of plants can be grown than anywhere else on the North American continent, there should be no difficulty finding suitable plants for any aspect and for practically all soils.

Jack

As a matter of fact, the difficulty is not in finding suitable plants, but rather in finding the gardener who will accept the plants most suited to the conditions that exist.

GARDENERS DIFFER

Invariably the gardener with a bare sun-drenched lot desires plants which will thrive only in partial shade, while the owner of a well-treed piece of property wants sunloving flowering plants to relieve the gloom.

It is useless to insist that trees and shrubs be planted in a garden that is mainly solid rock, especially when nature has never succeeded in producing anything more permanent than moss and annual grasses.

Often a gardener will see a planting in front of a friend's house that is so pleasing he wishes to duplicate it at home.

Providing both houses have the same aspect and the same architectural features the idea should be successful.

FACE EAST

Should the original planting face east and the projected duplicate be on a south facing lot, the same plants may not suit the aspect.

Many ornamental shrubs enjoy morning sun but are unable to withstand the greater heat of the afternoon sun plus the heat reflected from the wall that is behind them.

Another factor which needs consideration is the soil moisture required by the plants.

A bed which receives only morning sun never reaches the same soil temperature found in a bed exposed to full afternoon sun, and it is often impractical, if not impossible, to maintain enough soil moisture in the latter to suit plants that thrive in an easterly exposure.

There are plants which will stand the shade and wind-tunnel conditions that exist between the taller houses in the older districts, but these are not the spectacular types.

More often than not they are the tougher broad-leaved evergreens from which many gardeners recoil as soon as their names are mentioned, but a well-grown despised plant always looks better than a bedraggled specimen of a more choice type that clearly shows its disapproval of the conditions it is expected to tolerate.

A massive outcrop of rock is no proof that so-called rock plants can be grown to perfection.

COOL ROOT-RUN

Most plants in this class have ten times as much root as top growth and need a cool root-run that cannot be found in a pocket of soil two or three inches deep.

Only mosses and licorice-fern will survive in shallow soil.

Pockets 14 to 16 inches deep can be constructed with built-up rock, but adequate drainage must be included otherwise a pool of mud and water will result in winter.

Many of the plants listed for damp, shady places may be grown alone without boggy soil conditions as long as adequate watering is provided.

When grass fails to thrive beneath a well established tree it is quite likely that very few of the choicer plants will do any better.

Such areas are best devoted to one or more of the many ground covers which delight in such a location.

SET OUT BY HUNDREDS

Choice plants by the hundreds are set out every year in positions and conditions entirely foreign to their requirements, and rarely does the blame for failure fall in the right place.

When selecting plants there is wisdom in asking what can be grown in the given conditions rather than dogmatically stating that certain plants shall be grown regardless.

The man who grows plants and makes his living supplying them to gardeners has a priceless fund of information accumulated over the years which he is willing to share with those who seek his advice, and the gardener's pleasure and satisfaction will be greater when his advice is followed.

THE WEEK'S WORK

By JACK BEASTALL

If narcissus bulbs and wallflowers are waiting to be planted, be ruthless with the summer bedding annuals.

Work over the area, incorporating more rotted compost and bonemeal before re-planting with bulbs.

Lift all frost tender plants from the open, putting them into a cool greenhouse under the benches, or a coldframe, according to their need for protection during winter.

Sloping beds and dry walls are best planted in fall, since the roots will spread in the well-drained soil during winter.

Take under cover a supply of screened compost, sand and peat moss for use during winter.

Soil should not be dust dry at any time or bacteria will be inactive, resulting in slow establishing of plants.

Rooted cuttings of hardy plants such as dianthus, iberis and other rock plants should be planted out at once.

Fork over between fruit bushes after picking fruit, except raspberries which have very shallow roots.

Phone 385-7777 P/E PIONEER Phone 385-7777
electric heat
FREE ESTIMATES - DAY OR NITE
DENFORD ELECTRIC COMPANY LIMITED
385-7777 664 DISCOVERY ST. 385-7777

MEMO
Oil heats best . . .
For oil heat sales and service:
C. J. McDOWELL LTD.
757 Fort St.,
Phone 383-4138
STANDARD HEATING OILS

HEAVY ALUMINUM DOORS
PRE-WINTER SALE
STORM — SELF-STORING
Reg. 42.50 26.95 Going Fast
Price includes all hardware. Grille and and letter slot extra.
WINTER WINDOW SALE!
Prairie insulated, custom built. Replace wooden windows now with these aluminum sliders. Price includes screens and installation. Average home from
249.00 $3 per week Nothing till March
DEBONAIR DISTRIBUTORS
943 YATES 384-6521
Open Monday thru Sat.—9 till 5:30

HEATING PROBLEMS?
LET US HELP YOU SOLVE THEM WITH OUR COMPLETE LINE OF
ESSO HEATING EQUIPMENT
No Down Payment 10 Years to Pay
ECONOMICAL CONVERSION UNITS
COMPLETE PACKAGE UNITS
OIL-FIRED WATER HEATERS
FOR A FREE ESTIMATE WITH NO OBLIGATION CALL
COOK & TALBOT LTD.
EV 4-4091 — EV 4-5154
1721 QUADRA ST.

get the real taste of a real cigarette...
Buckingham
Buckingham Cigarettes
PHILIP MORRIS & CO. LIMITED
KINGS OR REGULAR SIZE

386-2121

CLASSIFIED WANT ADS

386-2121

BOX REPLIES

All replies to private box numbers available from 8:00 a.m. to 6:00 p.m., Monday to Friday inclusive.

* * *

OFFICE HOURS

Classified Counter, 8:00 a.m. to 6:00 p.m. Business Office, 9:00 a.m. to 5:30 p.m. Monday to Friday inclusive.

* * *

TELEPHONE HOURS

8:00 a.m. to 8:00 p.m. Monday to Saturday inclusive.

* * *

CLOSED SATURDAY

CLASSIFIED COPY DEADLINES

Regular classified advertisements may be placed at the counter, 8:00 a.m. to 6:00 p.m. on the day prior to publication Monday to Friday inclusive by telephone, 8:00 a.m. to 8:00 p.m. Monday to Saturday inclusive. All classified semi-display copy must be in the possession of Victoria Press Ltd., 2631 Douglas Street, by 4:00 p.m. on the day prior to publication, with the exception that copy for Monday Times must be in by 4:00 p.m. Friday.

SUBSCRIPTION RATES

Wherever carrier service is maintained—$2.00 per month.

Single copy sales price 10 cents daily, 14c Saturday

By mail, Canada and British Commonwealth, one year $18.00; six months $10.00; three months $5.00; single months $2.00; Australia, month, $2.50; U.S.A., foreign $3.00 per month. (Weekend) Saturday only, Canada, $7.00 per year; Australia, $8.50 per year; U.S.A., foreign, $9.00 per year.

Authorized as second class mail Post Office Department, Ottawa. Members Audit Bureau of Circulation.

FULL COVERAGE CLASSIFIED RATES

27c per line daily, 16c per line for three days, $1.42 per line for six days. Above rates apply to consecutive insertions. Minimum advertisement, two lines only. Contract rates on application.

Birth Notices, $1.90 per insertion.

Marriages, Engagements, In Memoriam Notices, Cards of Thanks, Death and Funeral Notices, not exceeding 12 lines, $2.80 first insertion and $1.95 subsequent insertions. Each additional line 27c daily.

Births, Deaths, Marriages, Engagements, In Memoriam Notices, Cards of Thanks not accepted by telephone.

In the event of an error occurring the liability of Victoria Press Ltd. shall not exceed the charge for the space actually occupied by the item in question.

All claims on error in publication shall be made within 12 hours thereafter and if not made shall not be considered. No claim will be allowed for more than one incorrect insertion nor for errors not affecting the value of the advertisement.

TERMS OF PUBLICATION

The Victoria Press Ltd. shall not be liable for non-insertion of any advertisement beyond the amount paid for such advertisement.

All advertising copy will be subject to the approval of the Victoria Press Ltd., who reserve the right in its sole discretion to classify, reject or insert copy furnished.

While every endeavor will be made to forward replies to box numbers to the advertiser as soon as possible, we accept no liability in respect of loss or damage alleged to arise through either failure or delay in forwarding such replies, however caused, whether by negligence or otherwise.

CIRCULATION REPRESENTATIVES

Duncan, P. J. Rogers 746-5611
Port Alberni, Mrs. A. Nilson 723-8312
Nanaimo, R. Lakey SK 3-2766

United States representatives:
De CLERQUE SHANNON
New York, Chicago, Detroit, Cleveland, Atlanta, San Francisco, Los Angeles.

DUNCAN BUREAU

Duncan Chamber of Commerce Bldg., Post Office Box 152. Office and telephone hours, 1 p.m. to 5 p.m. Monday to Friday inclusive. Phone Duncan 746-5611 or 746-5631.

1 BIRTHS

ROGERS—Born to Jim and Betty Rogers (nee Brabiner), 970 Jasmine Ave., at the Royal Jubilee Hospital, on Sept. 27, 1965, a son, Ronald Timothy, 8 lbs. 6½ ozs.; a brother for Randy and Roddy.

5 DEATHS AND FUNERALS

BARNES—In Victoria, on Sept. 30, 1965, Mr. Clyde D. Barnes, of 139 Niagara St. Aged 89 years. He was born in Okemos, Mich., in 1876. He has been a resident of Victoria since 1943, formerly of Semlac, Sask. Survived by his wife, Mrs. Catherine Barnes, and a son, Floyd, of Victoria; three daughters, Mrs. T. L. (Lleia) Ennis of Victoria; Mrs. Grace Gauthier of Seattle, Wash., and Mrs. Denis (Vera) Beanlands of Victoria; nine grandchildren and 14 great-grandchildren. The Rev. H. T. Allen will conduct the funeral services on Monday, Oct. 4, at 1:30 p.m. in Chaplin's Funeral Chapel. Interment in Royal Oak Burial Park.

DE MACEDO—In loving memory of Flying Officer John Bernard Joseph de Macedo, RCAF, who died of injuries sustained on active service overseas October 3, 1943. "Eternal rest grant unto him, O Lord, and let perpetual light shine upon him. May he rest in peace."
—Inserted by his loving parents and brother, Frank.

INDEX TO WANT AD HEADINGS

	Classification No.
Acreage for Sale and Wanted	156
Announcements	14
Antiques	85
Apartments to Rent, Furnished	128
Apartments to Rent, Unfurnished	129
Apartments Wanted	130
Auto Body and Painting	109
Auto Repairs and Service	108
Auto Financing and Insurance	110
Bands, Musicians and Orchestras	32
Bicycles	66
Births	1
Boats and Marine	80
Building Supplies	61
Burial Parks	13
Business Opportunities	146
Business Personal	40
Business Services and Directory	36
Cards of Thanks	8
Cars for Sale	100
Cars and Trucks Wanted	112
Chicks, Poultry, Hatching Eggs, Supplies	91
Coming Events	15
Commercial Properties	157
Convalescent and Rest Homes	123
Cottages, Campsites, Summer Resorts	119
Country Homes and Properties	151
Duplexes to Rent	131
Dancing	43
Deaths, Funerals and Lodge Notices	5
Education	42
Engagements	7
Exchange Real Estate	147
Farms for Sale and Wanted	158
Farm Implements	71
Female Help Wanted	26
Florists	12
Foreign Import and Sports Cars	107
Fuel	60
Funeral Directors	10
Furniture	62
Garden Supplies	74
Gulf Islands Properties	159
Hails, Stores and Offices to Rent	137
Hotels	116
Housekeeping Rooms to Rent	125
Housekeeping Rooms Wanted	126
Houses to Rent, Furnished	132
Houses to Rent, Unfurnished	133
Houses Wanted to Rent	134
Houses for Sale	150
In Memoriam	9
Listings Cancelled	148
Listings Wanted	149
Livestock and Supplies	92
Lost and Found	20
Machinery	72
Male Help Wanted	21
Male or Female Help Wanted	22
Marriages	3
Miscellaneous for Sale	82
Miscellaneous Wanted	83
Miscellaneous to Rent	86
Wanted to Rent, Miscellaneous	87
Monumental	11
Mortgage Loans and Insurance	141
Motorcycles	65
Moving and Hauling	115
Musical Instruments	63
Music Teachers	63A
New Car Directory	91
Parts, Accessories	107
Personal Loans	140
Personals	39
Pets and Supplies	90
Places to Visit	16
Professional Services	37
Property for Sale	154
Property Wanted	155
Restaurants	18
Room and Board	120
Rooms to Rent	121
Rooms Wanted	122
Situations Wanted (Female)	30
Situations Wanted (Male)	29
Situations Wanted (Male or Female)	31
Sporting Goods	79
Stoves and Furnaces	67
Swaps	84
Teachers Wanted	27
Tires	105
Timber	81
Tourist Accommodation	119
Travel	38
Trade Schools	41
Trailers and Trailer Parks	113
Trucks	106
TV, Radio Sales and Service	64
Vacation Guide	118
Wanted to Borrow	142
Wanted to Buy, Houses	153
Waterfront Properties	152

PHONE DIRECT 386-2121 TO PLACE YOUR CLASSIFIED AD

8 CARDS OF THANKS

I wish to thank my many friends, relatives and neighbors for their kind expressions of sympathy during the passing of my beloved husband. Special thanks to Dr. J. M. Bell and Dr. Whiteside, nurses and staff at the Royal Jubilee Hospital, also those who contributed to the cancer fund.—Mrs. Madge Elford.

DAY—In treasured memory of our dear mother, Ellen Day, who passed away Oct. 2, 1963.

We miss you now, our hearts are sore,
As time goes by we miss you more;
Your loving smile, your gentle face,
No one can fill your vacant place.
—Lovingly remembered by her daughters Dorothy and Vera and their families.

DE MACEDO—In loving memory of Flying Officer John Bernard Joseph de Macedo, RCAF, who died of injuries sustained on active service overseas October 3, 1943.

"Eternal rest grant unto him, O Lord, and let perpetual light shine upon him. May he rest in peace."
—Inserted by his loving parents and brother, Frank.

EAST — In Victoria on September 30th, 1965, Mr. Elijah East aged 84 years, born in Ontario and a resident here for the past 20 years. He leaves his wife, Phoebe; his sister, Mrs. E. Johnson of Burnaby; also 3 brothers, Cornelius in Australia, Solomon and Edward in Alberta.
Services will be held in McCall Bros. FLORAL CHAPEL, Johnson and Vancouver Sts. on Tuesday, October 5th at 10:15 a.m. Interment Royal Oak Burial Park.

HOFFMAN—In Victoria, B.C. on October 1st, 1965, Mrs. Emma Hoffman, aged 80 years born in the U.S.S.R., and a resident of Victoria for the past 12 years, late residence, 952 Queens Ave. She leaves her daughter, Mrs. W. (Lydia) Hass and granddaughters, Frieda and Waleemar, 952 Queens Ave., and her granddaughter, Mrs. Jerry (Lily) Fraser, Chilliwack, B.C.
Services will be held in the Sands Mortuary Limited, "Memorial Chapel of Chimes," on Monday, October 4th, 1965 at 1:00 p.m. Rev. C. S. Janzow officiating. Interment in the Royal Oak Burial Park.

HOLLAND — At the Veterans' Hospital on Sept. 30, 1965, Sir Robert Erskine Holland, K.C.I.E., C.S.I., C.V.O., aged 92, of 1131 Beacon Drive.
Private funeral. (No flowers by request.) Hayward's Funeral Chapel in charge of arrangements.

JOHANSON—At Sandringham Private Hospital on Oct. 2, 1965, Mrs. Signe Margaret Johanson, in her 59th year, formerly of 3030 Quadra St., a resident here for 24 years. She leaves two daughters, Mrs. A. (Doris) Van Knorring of Sweden and Mrs. D. Tannis Wightman of Ottawa; two sons, Allan of Edmonton and Lyle of Vancouver and 13 grandchildren, and her mother, Mrs. Anna Jutterston in Sweden.
Services will be held in McCall Bros. FLORAL CHAPEL, Johnson and Vancouver Sts., Tuesday, Oct. 5, at 4:00 p.m., Capt. D. McMillan officiating. (Flowers gratefully declined. Friends may, if desired, contribute to the Heart Fund c/o Royal Jubilee Hospital.)

LAIRD—In Victoria, B.C., on Oct. 1, 1965, Mr. George William Laird, of 3686 Quadra St., aged 86 years, born in Scotland, and a resident of this city for the past 36 years. He is survived by his wife, Jemima at the residence; two sons, Bruce and George William and one daughter, Miss Barbara Laird, all of Victoria, B.C.; three grandchildren, also a niece and nephews.
Funeral services will be held on Monday, Oct. 4, at 3:15 p.m. in McCall Bros. FLORAL CHAPEL, Johnson and Vancouver Sts., Capt. D. McMillan officiating. Interment in Royal Oak Burial Park.

LEWIS—In Victoria on Thursday, September 30th, 1965, Mr. Thomas Ivor Lewis of 570 Simcoe, St. He was born in Petitcodiac, New Brunswick and was a resident of California before coming to Victoria over twenty years ago. The Rev. William J. Klempa will conduct funeral services on Tuesday, October 5th at 10:30 a.m. in Chaplin's Funeral Chapel. Interment in Royal Oak Burial Park. Flowers gratefully declined donation may be made to St. Joseph's Hospital.

PHIPPS — Eleanor Mary Annette, passed away at Victoria, Sept. 30, 1965. Survived by relatives in Simcoe, Ont., Vancouver, B.C., and Penticton, Calif. Miss Phipps was a member of the Senior Womens Auxiliary to Christ Church Cathedral.
Funeral service in Christ Church Cathedral Tuesday, Oct. 5, at 1:30, Rev. E. W. S. Gilbert officiating, cremation. Hayward's Funeral Chapel in charge of arrangements.

RIDGEWELL—In Victoria, B.C., on October 1st, 1965, Richard Frederick Ridgewell, aged 88 years, of 1016 Linden Ave., born in England. Mr. Ridgewell was a member of Britannia Branch No. 7 R.C.L., Old Age Pensioners and No. 3, Silver Threads.
Funeral services will be held in the Thomson & Irving Funeral Chapel on Tuesday, October 5th, at 1:30 p.m. Padre D. Kendell officiating followed by interment in the Veterans' Cemetery.

10 FUNERAL DIRECTORS

McCALL BROS.
Funeral Chapels
1400 Vancouver Street
EV 5-1985 EV 5-1456 EV 5-1457
One-level convenience, air-conditioned, fitted with aids for the hard-of-hearing. Ample convenient parking. McCall Brothers, Funeral Directors.

MONDAY
LAIRD, Mr. George William
3:15 p.m.—Floral Chapel.

TUESDAY
EAST, Mr. Elijah
10:15 a.m.—Floral Chapel.
JOHANSON, Mrs. Signe Margaret
4:00 p.m.—Floral Chapel.

PRIVATE SERVICE
DYER, Mr. Frederick Adolphus

THREE FUNERAL CHAPELS DEDICATED TO THOUGHTFUL SERVICE
SANDS MORTUARY LTD.
Memorial Chapel of Chimes
Victoria, B.C. EV 3-7511

CHAPEL OF ROSES
Sidney, B.C. 656-2932

CHAPEL OF HEATHER
Colwood, B.C. GR 8-3821
Established 53 years

THOMSON & IRVING
Funeral Chapel
Est. 1911 Formerly of Winnipeg
A Dignified and Understanding Service at Moderate Cost
PRE-NEED AT NEED
SHIPMENTS
1625 Quadra Street Phone EV 4-2612

HAYWARD'S CHAPEL
Directors of funeral service. Superior service since 1867.
734 Broughton St., EV 6-3505.
Member
"The Order of the Golden Rule"
A. W. Francis W. H. Hayward

CHAPLIN'S FUNERAL CHAPEL
Kindness—Courtesy—Service
1155 Fort EV 4-5512

11 MONUMENTAL

MORTIMER'S
MONUMENTAL WORKS
ESTABLISHED 1877
"The Finest in Craftsmanship"
633 David Street EV 3-6421

VICTORIA MONUMENT LIMITED
"Memorial of Distinction"
EV 2-5834

STEWART MONUMENTAL WORKS LTD., Monuments since 1896.
1408 May Street EV 4-3452

12 FLORISTS

In Victoria It's
BALLANTYNE'S
For Flowers
EV 4-0555; Night 478-2873
"Flowers By Wire"
900 Douglas St.
Opp. Strathcona Hotel

BROWN'S
THE FLORISTS
In the "Heart of Victoria" for 54 years
Flowers Wired Anywhere
618 View Street
388-5545 EV 4-3521 Nights

14 ANNOUNCEMENTS

CYRIL McAULEY, FORMERLY of the Lucky Jim Barber Shop, wishes all his customers to know his change of address and is now located at the Dianna Barber Shop, Cadboro Bay.

GRANT'S PHARMACY, COOK AND Pandora, closing out Sept. 30. Prescriptions may be filled at McGill & Orme Medical Arts Building, Cook and Pandora.

MISCELLANEOUS ARTICLES FOR SALE PHONE DIRECT 386-2121 TO PLACE YOUR CLASSIFIED AD

"THE VICTORIA HUMANIST" is sponsoring discussion meetings alternate Tuesdays, October, November. Optimist Club Lounge, 106 Superior St., Victoria. All welcome. First session "The Scientific Approach to the Universe and Man" 8 p.m. October 5. Phone for details of family ticket for the 5 sessions $2. Students $1. EV 6-7347. (P.O. Box 157)

GORDON HEAD UNITED CHURCH LUNCHEON AND BAZAAR Friday Oct. 8, Douglas room of the Bay, 11 a.m. to 4 p.m. Novelties, plants, vegetables (doll clothes), luncheon tickets $1; children 50c. Ticket closure Tues., Oct. 5. Phone 477-6571 or 477-6603 (after 6 p.m.)

RUMMAGE SALE
Tuesday, October 5, 10 a.m. Old Age Pensioners' Hall, Pandora and Government. Chapter Q, P.E.O. Sisterhood. Top quality merchandise.

30 And Up Club (Unattached) Dance Victoria Ballroom every Sat., 9-12. The dance we hold always pleases. No matter if you're hard to tease With fun, good music, happy time. Dance with us, it's really Fine!

SCHOFIELD HALL
Roller skating, dancing, weddings, banquets, etc. Coffee bar. Reservations. 108 Niagara St. 382-4990.

THE GORGE RD. HOSPITAL AUXiliary is holding a rummage sale on Saturday, Oct. 9, at the Elks Hall at 732 Cormorant St.

MADAM WILLIAM NOW TEACUP reading Guvnor's Pancake House, 712 Yates.

OLD-TIME DANCE, LAKE HILL Hall, 3880 Quadra, Saturday, 9-12, 75c. Columbian Orchestra.

15 COMING EVENTS

Important Notice!
BINGO AS USUAL
K.P. Hall, 723 Cormorant
SATURDAY NIGHT
Oct. 2—7:45
20 Games for $1.00
5 Extra—25c a card
ALWAYS GOOD PRIZES
The More in Attendance the More Paid Out
For PYTHIAN CHARITIES
(Doors open 6 p.m.)

RUMMAGE SALE — CHAPTER AB P.E.O. Sisterhood, Wednesday, October 6, 9:30 a.m., Elks Home, 732 Cormorant.

16 PLACES TO VISIT

SEE THE BEAUTIFUL WEST Coast through to Port Renfrew with West Coast Trails Bus, leaving C & C Depot Sunday 10 a.m. Returning 6:30. Special Return Fare, $5.50, including lunch at Jordan River Hotel. Phone 385-1461 days; 478-2973 eves.

20 LOST AND FOUND

LOST — TABBY FEMALE CAT, grey and white with white vest and paws, vicinity Douglas and Humboldt. Reward: 382-5628.

FOUND—LADY'S RING IN DOUGlas-Yates area. Ph. EV 5-2421, Miss Bradley.

FOUND, YOUNG FLUFFY STRIPED cat, Admirals Rd., young grey cat, Wilkinson. C.P.L., 383-6130, 384-9622.

LOST — GINGER-COLORED KITten, 3 months old, vicinity Lee and Bouchier St. 385-5301.

LOST — GOLD LINK BRACELET on Tuesday, downtown. 477-6654.

LOST: FEMALE CORGI, UPLANDS area. Phone 384-9604.

LOST YOUR PET? HOMES WANTed found SPCA EV 3-0514

21 MALE HELP WANTED

APPRAISER 1
or
ASSESSOR-TRAINEE
Department of Finance
NELSON
B.C. Civil Service

Starting salary $345 to $419 per month, depending on qualifications and experience. This position offers a splendid opportunity for a young man interested in the field of property assessment and valuation. Initial appointment will be at Nelson, but the successful applicant should be prepared to travel extensively and in the future to serve in centres throughout B.C. as required. Candidates must be Canadian citizens or British subjects with at least Secondary School Graduation and a number of years' experience in practical farming, real estate, property valuation or allied fields. UNIVERSITY GRADUATES MAY QUALIFY FOR IMMEDIATE APPOINTMENT AS APPRAISER 1 at $410 PER MONTH.

For application forms apply IMMEDIATELY to The Chairman, B.C. Civil Service Commission, 544 Michigan Street, VICTORIA. Completed forms to be returned to 544 Michigan Street, VICTORIA, NOT LATER THAN OCTOBER 13, 1965. COMPETITION NO. 65-762A

Our client, Galbraith & Sulley, Ltd., requires a

DRAFTING SUPERVISOR
(Mechanical Engineer Preferred)

REPORTS to the Chief Engineer

RESPONSIBLE for performance and further development of all draftsmen (approx. 6) and clerk (1); schedules their work; supervises administration of bills of mat's, p.o.'s, and general record keeping; maintains liaison with shop.

QUALIFICATIONS: Thorough familiarity with sawmill equipment, drafting and preferably some supervisory experience. Preferred age range 30 - 40.

SALARY: $7,500 or higher depending on experience and education.

All applications will be handled in strict confidence. Please write for application form, refer to V588 to:

STEVENSON & KELLOGG, LTD.
Management Consultants
810 Royal Bank Bldg.,
Vancouver 2, B.C.

MANAGEMENT TRAINEE

For the man with an eye to the future and a yen for a challenge. An opening exists in a national insurance firm for a sales representative who wants his own branch office with in two years. Intensive training at company expense. Potential for high income. No drawing account. Good salary plus commission. Generous health and pension benefits. Age 25 to 50. Pleasant appearance with good presence.

For interview, call Mrs. Barr
DRAKE PERSONNEL
385-3425
(No fee to applicant)

CLERK-TRAINEES
required for
B.C. Civil Service
VICTORIA

Starting salary up to $297 per month depending on qualifications and experience.
Duties primarily clerical. May include considerable contact with the public.
Applicants must be Canadian citizens or British subjects with a minimum of three years' clerical experience.
There are good opportunities for advancement and a career in the Government service.
For application forms apply IMMEDIATELY to The Chairman, B.C. Civil Service Commission, 544 Michigan Street, VICTORIA; completed forms to be returned to 544 Michigan Street, VICTORIA. NOT LATER THAN OCTOBER 13, 1965. COMPETITION NO. 65-830.

CANADIAN FORCES OPPORTUNITIES

The Canadian Forces needs young men NOW to serve as soldiers, sailors and airmen. Plan your future — embark on a challenging and adventurous career in the Canadian Forces. You are eligible to serve if you are a Canadian citizen, a single male, age 17-25, physically fit, and have Grade 8 education or better. For complete details on the many opportunities and benefits that are immediately available contact your

CANADIAN FORCES RECRUITING CENTRE
1002 Wharf St., Victoria
386-8021
8 A.M. to 5 P.M., Mon. to Fri.

ENGINEER
MECHANICAL—FORESTRY

Excellent opportunity for engineer with strong interest in improving production methods and efficiency. Working directly with general manager will supervise small staff working on a wide range of projects and studies. Previous experience in the plywood or lumber industry an asset but not essential. Salary commensurate with experience. Reply to: Canadian Collieries Resources Limited, P.O. Box 700, New Westminster, B.C.

CANVASSERS—IF YOU CAN PRODUCE, you can earn $125 or more per week on commission, working with Star Weekly carriers four hours daily. Reply Post Office Box 542, Victoria, B.C.

ESTABLISHED VICTORIA FIRM requires 2 ambitious salesmen to complete their staff. Fast selling service includes repeat business. If you are interested in earning big money phone 479-1105 10 a.m. 2 p.m.

COMPASSMEN AND TIMBER CRUISERS

Experienced men for work on Vancouver Island. Victoria Press, Box 534.

BOYS, AGE 9-14, LIVING IN James Bay or Langford. Earn good pocket money with a Star Weekly route. For interview ph. EV 4-0597, 9-4:30 p.m.

DRIVER - SALESMAN WITH OWN vehicle for established dry-cleaning route. Phone 384-6519.

EXPERIENCED BAKER, GOOD on bread and buns. Apply Town and Country Bakery.

BREAD AND BUN BAKER, GOOD working conditions. Lillian West Bakery, 773 Fort St.

EXPERIENCED USED CAR SALESman required for used car sales. Call Jack Weatherbee at 388-5922.

ARE YOU INTERESTED IN A financial career? Call Morley Johnson, 384-9394.

IS YOURS A JOB OR A PROFESSION?
IF YOU HAVE EARNED GOOD MONEY IN SALESWORK, READ THIS !!

If LIFE INSURANCE-APPLIANCES, etc., have earned you ABOVE AVERAGE money, but opportunity to reach a HIGHER LEVEL seems to be stymied, even if you ARE WILLING to work hard for it, you could PROFIT from a CONFIDENTIAL, HEART-TO-HEART talk with the Sales manager of this old-established firm. We have openings for a few WORKERS who are interested to enter a DIGNIFIED and PERMANENT profession. FULL ASSISTANCE will be given in getting a start to earnings from $10,000 to $25,000 annually. Professional LEADERSHIP by TOP-BRACKET executive who has hired and developed hundreds of men in Canada to an ALWAYS HOPED FOR standard of living. If you have the WORK HABIT and a SINCERE DESIRE to SUCCEED, if you have a Grade 12 or better education (or equivalent through extra study), are of good appearance and BONDABLE, write in own handwriting giving FULL PARTICULARS regarding present and past employment (which will be STRICTLY CONFIDENTIAL) to VICTORIA PRESS, BOX 586, and an IMMEDIATE TIME will be set for an interview. Age 25-65, career women considered.

GOVERNMENT OF CANADA

For full details see posters displayed at local Post Offices, the National Employment Service or Civil Service Commission Offices. Submit application form CSC 100 to Civil Service Commission, Room 401, Federal Building, 1230 Government Street, Victoria, IMMEDIATELY.

NURSING ORDERLIES 1
Comp. No. 65-V976
$3,280—$3,580
Veterans' Hospital
VICTORIA, B.C.

CLERK III
for the
Public Works Department
City of Victoria

Salary Range: $329-$400 per month. Applicants must possess Junior Matriculation or equivalent with the ability to type with accuracy. Must have clerical and general office experience, preferably in the engineering or construction field.
Applications in writing, stating age, experience, qualifications and telephone number, or on forms provided in the Personnel Office, will be received by the Personnel Officer, City Hall, not later than Noon on Wednesday, October 6, 1965.

YOUNG MAN, 18 TO 25

By Vancouver firm, two openings. Maintenance work around apartment buildings to assist as a right-hand man. Wages between $300 and $400 depending on qualifications. Clean cut, pleasant personality and trustworthy. Must be prepared to live on our premises. State age, address; recent picture must accompany application.
Steady employment and opportunity for advancement for right party. Victoria Press, Box 511.

To complement our existing staff, we are willing to consider applications from experienced Real Estate salesmen. Excellent facilities with congenial atmosphere provide ideal working conditions. Full co-operation from independent Sales Manager.
Inquiries in confidence to John Hicks, Sales Manager.
D. F. HANLEY AGENCIES LTD.
(Formerly Saanich Realty Ltd.)
3293 Douglas Street
385-7761

EXCELLENT OPPORTUNITY
Large financial corporation has outstanding sales opening for a man age 22-45. Individual must be local resident with managerial ability, ambition and show progress for age. Business or sales background helpful. For interview personal interview please submit resume stating personal history, education and business experience. Write Victoria Press, Box 578.

DIAMOND LAMP COMPANY OFfers an outstanding commission sales opportunity to a man in this area selling long-life incandescent bulbs, fluorescent tubes and fixtures. Age no barrier. Excellent working conditions. Initial sales help given. Unlimited income, plus steady repeat business makes this a "once in a life-time opportunity." P.O. Box 874, Hamilton, Ontario, C. D. Clarke, Sales Manager.

VAN VEEN LANDSCAPING
Requires:

A—Assistant Foreman.
Applicants must have extensive experience in all facets of landscaping including rock work; Be an efficient worker and be able to direct others.

B—Laborers.
Telephone 382-0827, after 4 p.m.

SEVERAL OPENINGS AVAILABLE for "wide awake" and ambitious boys, 11 years or over, for corner sales work. Good profits, bonuses and prizes available for those who qualify. See Mr. Philion at Victoria Press Wholesale Office, 1215 Broad Street, between 3 and 4 p.m. or 2 p.m. Saturdays.

IMMEDIATE OPENING FOR male assistant swimming pool supervisor at Prince Rupert, B.C. Contact your nearest National Employment Office for Prince Rupert clearance No. 1565A for full particulars and to arrange an employment interview.

FULLY EXPERIENCED CABINET maker (joiner) to assist in running old established shop in busy community on West Coast of Vancouver Island. Not an isolated area. Inquire to P.O. Box 610, Victoria, B.C.

QUALIFIED PRODUCTION MACHinist and one toolmaker required for modern plant at Nanaimo, B.C. Excellent working conditions, with M.S.A., group life insurance, and pension benefits. Reply to Victoria Press, Box 572, stating age, qualifications and previous employment.

25 MALE OR FEMALE HELP WANTED

EARNINGS ARE UNLIMITED FOR hard-working conscientious real estate salespeople. We require 3 new salesmen, in line with our planned program of expansion. Generous 60% share to licenced salesmen, with company paid advertising, company contributions to group life, pension and medical plans. Attention trainees—closing date for registration in next pre-licencing course is October 14. Apply now in confidence to Mr. W. O. Cameron, B.C. Land and Insurance Agency Ltd., 922 Government St. 388-5555 (24 hours).

WANTED ! ! !
COUPLE
Living in Mobile Home to MANAGE SALES LOT and TRAILER PARK
Interested Parties
Apply Victoria Press, Box 560.

WONDERFUL EXTRA INCOME, part time, flexible hours. Training provided. Pleasant, dignified work. 479-2524 between 6-8 p.m. for interview.

FREE ROOM AND BOARD CAN be supplied for retired or semi-retired couple willing to help around the house. Victoria Press, Box 565.

SHORT ORDER COOK FOR DOWNtown specialty house. For interview Mr. Venturin 385-5380 10 a.m.-2 p.m.

New Modern Hospital
at
THOMPSON, MANITOBA
requires
REGISTERED NURSES
HOSPITAL
New active 32-bed hospital, expanding to 75 bed. Progressive patient care concept. Orientation and In-Service Education Program.
SALARY
General staff nurses (registration required), $577.00 monthly. Yearly increments and liberal vacations.
HOUSING
Furnished apartments available at reasonable rates. Stimulating and friendly environment.
INTERESTED PERSONS PLEASE CONTACT
Superintendent-Personnel
International Nickel Company of Canada, Limited,
Manitoba Division,
THOMPSON, Manitoba

IMMEDIATE OPENING FOR EXperienced clerk - typist or stenographer in long established Victoria Insurance and Real Estate firm. Broad knowledge of automobile insurance essential and preference will be given to applicant with most experience in personal line coverage. Duties include: rating policies, dealing with clients at counter and over phone, typing endorsements and invoices, handling routine correspondence. This position should appeal to young ladies who are interested in a permanent job which affords specialized training and advancement and who are able to accept responsibility and deal effectively with the public. Salary from $250 depending upon experience and ability. Please apply by letter to the manager, Johnston and Co. Ltd., PO Box 1023 Victoria stating full particulars including age, business experience and references.

YOUR OPPORTUNITY

HOUSEWIVES, MOTHERS and all you personable, intelligent women who are the type that must be active, who believe it's a woman's PRIVILEGE to have a career, and who are prepared to learn a new interesting and LUCRATIVE profession, take this opportunity by calling Victoria's unique exclusive all-lady home sales office
SHIRLEY PHILPS, 386-3231
and let me tell you all about it. Personal interviews at your convenience.
Colony Home Sales Ltd.

DIETITIANS, ELIGIBLE FOR CAnadian Dietetics Association membership, and a home economics graduate to supervise cafeteria, required immediately. Duties to include therapeutic diet work and main kitchen work. Good working conditions and excellent salary with four annual increments. Apply Personnel office, Royal Jubilee Hospital, 1900 Fort St. Victoria, B.C.

CHRISTMAS CARD AGENT

Make bigger profits showing Veribest Christmas cards. Everyday cards and Gifts to friends — they sell on sight! New and different — wonderful values. Special "SAMPLE" offer! Write for particulars and Catalogue — no obligation. Veribest Specialty Co., Desk V, 107 Front St., E., Toronto, Ont.

Experienced Fire Ins. Policy Typist for large, old established General Ins. office. Shorthand, Accurate Typist, opportunity for advancement, 5-day week, MSA plan. Salary commensurate with experience. Excellent working conditions. Reply giving pertinent details of background to Victoria Press, Box 574.

COMPETENT HOUSEKEEPER cook required to take full charge of Rockland home and children for 2-week period while mother is in hospital. Commence Oct. 25. Accommodation provided. Applicant must be a non-smoker and of good character with references. 382-0179.

ASSISTANT MATRON REQUIRED for elderly ladies' residence. Must live in furnished suite provided. Salary according to qualifications. Written applications only to President, Rose Manor, 857 McClure, stating age, education, training, experience and references.

KITCHEN HELP FOR ROYAL OAK Private Hospital. Must have transportation or live in vicinity, and be able to work weekends. 383-3818 Saturday or Sunday morning, and 479-1641 from 10 a.m. Monday morning.

NURSES
GRADUATE — PRACTICAL
Wanted for well appointed Private Hospital. Graduate for full time night duty; Practical for short evening shift 4:30 to 8:30 p.m. For appointment phone GR 9-5151.

Opportunity
Young girl to train as telephone solicitor for well established firm. State age and experience if any. $30 per week for qualified applicant. Apply Victoria Press, Box 566.

APPLICATIONS NOW BEING REceived for smart office assistant. Cashier and general office duties, also typing. 5-day week. Apply in writing, stating age, experience and wages expected to Victoria Press, Box 579.

REGISTERED NURSES FOR 50-bed hospital. Evening and night shifts. Base salary $360 going to $373. (B.C. registration recognized in Oregon). Apply Directing Nursing, Memorial Hospital, Hood River, Oregon.

ATTRACTIVE, INTELLIGENT girl, 20 to 35 years, to train as instructress in exclusive health club. Apply Mr. Stilwell, 1315 Government.

STENOGRAPHER WITH REAL estate and general insurance experience, 5-day week, 10-3 p.m. Will become full-time. Apply Victoria Press, Box 477.

INDUSTRIAL FIRM REQUIRES experienced clerk-typist, 45 w.p.m. Age 30-45 preferred, usual company benefits. State full qualifications and experience. Apply Victoria Press, Box 588.

REFINED, TRUSTWORTHY, MAture widow with pension required as companion help for working lady. Sleep in. Light duties. Victoria Press, Box 584.

HOUSEKEEPERS, COOKS, MOTHer's helpers wanted for California families. Excellent salary and bonus. Phone in Victoria, EV 3-6977, 9 to 12 a.m.

GRADUATE AND CERTIFIED practical nurses for private hospital, morning and afternoon shift. Fringe benefits. Phone EV 3-9011 before 4; EV 3-6448 after 4.

NOW IS THE TIME
To look into the Avon opportunity. Show Avon's beautiful Christmas line and sell. For information or service phone EV 4-7345 eves.

INSURANCE SECRETARY
An experienced insurance secretary required for Real Estate and Insurance office, 9-5, salary commensurate with experience. Victoria Press, Box 553.

PERMANENT POSITION 2 TO 5:30 p.m. Monday to Friday. Light housework and supervision of 3 school age children. South Oak Bay. Ph. EV 3-9932

EXPERIENCED WAITRESS, morning shift. Apply in person after 11:30 a.m.: Olympic Cafe, next to Olympic Hotel.

EXPERIENCED RESTAURANT waitress, preferably married. Hours 9 to 2 p.m., 6 days a week. Apply 769 Fort St.

EXPERIENCED DINING ROOM waitresses, for lunch and evening shifts. Apply Net Loft Restaurant, 640 Montreal St.

WANTED, AN EXPERIENCED shirt presser. Good wages. Apply Mr. Randall, Individual Dry Cleaners, 1536 Fort St. 382-9141.

EXPERIENCED WAITRESSES, Paul's Restaurants Ltd., 1900 Douglas. Shift work. Apply 12 noon to 8 p.m.

PART TIME AND FULL TIME waitresses and grill cooks. Phone Mr. Dickson, 386-6396.

BABYSITTER WANTED, MY home. EV 4-2673.

LADY REQUIRED FOR RESPONsible position in school. EV 4-2923.

26 FEMALE HELP WANTED

AT DRAKE
MORE JOBS
IN
MORE PLACES

INSURANCE STENO OR TYPIST
If you enjoy meeting the public, like a small office, and have insurance experience, this is the position for you. Typing essential, shorthand helpful. Age over 25, salary $225 to $250.

SALES REPRESENTATIVE
An opening exists for a well-groomed woman, over 25, with sales ability, to represent a national company. Credit experience an asset, and a car essential. Salary plus commission and car allowance.

LEGAL STENOGRAPHER
A leading law firm urgently needs a woman with litigation and claims experience. Age preferably 30-35. Salary $250 to $300.

MANAGEMENT SECRETARY
The manager of a trust company needs a responsible, well-groomed secretary. Cashier experience an asset. Shorthand, dictaphone and typing essential, shorthand and dictaphone helpful. Excellent working conditions and benefits. Age 20-30. Salary $275.

EXECUTIVE SECRETARY
The general manager of a fast-growing transportation company needs a secretary. She must be calm under pressure, work on her own, supervise others, and like details. Age 30-40. Excellent starting salary, $325.

For personal interviews please call
MRS. BARR
DRAKE PERSONNEL
385-3425
(No Fee to Applicants)

EXPERIENCED WAITRESS REquired. Excellent working conditions. Apply Coffee House, Mayfair Shopping Centre, 3131 Douglas.

ASSISTANT COOK FOR LAR

36 BUSINESS SERVICES AND DIRECTORY

Landscaping

AVAILABLE NOW AT REASONable rates, experienced at landscaping, rock work, patio, lawns. Ph. Slavko, 478-3272.

BARRY'S LANDSCAPING — Rock Work, Patios, etc. Lawn specialists. Terms. EV 2-8323.

ISLAND LANDSCAPING — DESIGN and contract service. 386-3845.

MODERN LANDSCAPING, PRUNing, complete lawn service. 386-7435.

Miscellaneous

HOME SERVICE — KNIVES, shears, scissors, lawn mowers sharpened; antiques or what have you repaired. Ph. 385-4517 after 6 p.m.

Painters and Decorators

FALL CLEANING?
Let professionals do it and avoid the mess. Satisfaction guaranteed. Painting and paint washing. Free estimates.
GREGG'S PAINTING
Contract Dept. EV 4-5023

ISLAND DECORATORS
Painters Paperhangers
Spray Painters
Plaster Repairs
Convenient Time Payments
EV 3-9039 Eves EV 2-1479

CLARK & PATTISON PAINTING CONTRACTORS LTD. Brush or spray. Paperhangers. Texture and vinyl work. Will do all or part of any job. Paint store (BAPCO and GENERAL paints), and rentals of all painters' equipment. Terms if desired. Phone EV 4-0443. 760 Princess Avenue.

PIONEER DECORATORS — Painting — Brush or Spray. Paper hanging, surface repairs. TIME PAYMENT IF REQUIRED 384-4851 384-9755

WEBB & SON — EV 4-6827. Paperhanging, painting, quick, clean, reliable. First-class workmanship. Thirty years' experience Victoria. Terms if desired.

JUST BACK FROM VACATION. Now ready to serve you. Painting, paper hanging, alterations, etc. Clean, fast, efficient. Tommy Harker, EV 3-8773.

OLD EUROPEAN PAINTER, INterior and exterior to 30' high. Cleaning and painting. Very reasonable price. Victoria Press, Box 571.

EXTERIOR — INTERIOR. Special low prices. Call for free estimate. Douglas 388-5761.

PAINTING AND DECORATING. Reasonable rates, satisfaction guaranteed. Terms. EV 2-7585. GR 9-2473.

PAINTING, PAPERHANGING, stucco painting. D. Smythe. Ph. EV 2-3859.

Pawnbrokers

WE PAWN MOST THINGS — INCLUDING YOUR WIFE. For money in a hurry you can't beat Victoria's best known PAWNBROKER. 617 Johnson Street. Phone EV 3-9512. Opposite Pet Shop.

Pottery

GILMAR NEW STOCK OF MODern pottery. 1700 Kings. EV 5-8113.

Photo Engraving

PHOTO ENGRAVING
Half Tone Line and Color
Engraving Commercial Art
ISLAND ENGRAVERS
649 Pembroke, just below Douglas
Phone EV 2-8831

Plasterers

For quality workmanship from men of integrity, consult a member of the
VANCOUVER ISLAND PLASTER INDUSTRIES ASSOCIATION
Phone 652-1121 or 382-8121

PLASTERING, STUCCO PATCHING and repairs. GR 9-4779.

Plumbing and Heating

PITT & HOLT LTD.
J. WELHAM, Prop.
Sheet Metal Work. Plumbing. Heating Installations. Oil Burners.
602 Esquimalt Rd EV 3-7413

Roofing, Insulation and Siding

WOODWARD'S STORES
(Victoria Ltd.)
RELIABLE Roofing and Installation using DOMTAR materials, installed by EXPERIENCED roofers. Satisfaction guaranteed.
Call 386-3322

VICTORIA ROOFING AND INSULATION CO. LTD. Asphalt shingles, cedar and shakes, gutters and wall tiles. Free estimates.
NO DOWN PAYMENT
EASY TERMS
917 Fort Street EV 2-2331

PARKER, JOHNSTON
1314 Broad LTD EV 2-9181
ROOFING, INSULATION at its very BEST. Over 50 years' combined experience to stand the TEST.

Tailoring

COMPLETE ALTERATIONS AND remodeling "to up date" men's apparel. Trousers tapered. Coats shortened, etc. Harold's Tailor Shop at Watson's Men's Wear, 1435 Douglas. EV 3-7025.

J. COOPER, TAILOR, ALTERAtions, repairs. 671 Fort. EV 3-4693.

Tree Service

SCIENTIFIC PRUNING, SPRAYing, removal. Large shade and fruit trees. Power stump chipper insured. Chas. A. Cowie Tree Surgeons Ltd. EV 2-1676, eves EV 3-1968.

HAMBROOK "THE TREE MAN" Reasonable. EV 4-1645, EV 4-5296.

37 PROFESSIONAL SERVICES

Blueprints

- Design and drafting service.
- Plans drawn to your specifications.
- Many original designs on file.
- Reasonable rates.

BRIAN WALLACE
Bus. 479-7151 Res. 384-7760

SLEGG BROS.
3955 QUADRA

CUSTOM DESIGN PLAN SERVICE. NHA and VLA specialists. Call Mr. Jones 385-2226 or EV 4-5112. Victoria Construction Ltd.

HOMES DESIGNED. COMPLETE drafting service. Reasonable. Ph. EV 3-4107.

39 PERSONALS

EXPLORE YOUR MIND — Discover your inner Resources and Overcome Personal Limitations. Learn the tremendous possibilities of your own mind. Explore the mysterious world within you. The free book THE MASTERY OF LIFE explains how, through fascinating study, you can master your problems and find happiness. Address Scribe I.I.I., The Rosicrucian Order, AMORC, Rosicrucian Park, San Jose, California, 95114.

TAKE NOTICE THAT I, KEITH Glen Patrick Smith of 2815 Heath Drive, in the Municipality of Saanich, in the Province of British Columbia, will not be responsible for any debts whatsoever incurred in my name or otherwise by my wife, Arlene Mary Smith. Dated at Victoria, British Columbia, this 27th day of September, 1965. Keith Smith.

WANTED—MOTHERLESS FAMILY. Widow, 45, 2 boys, 15 and 4 yrs., wishes to join forces with man anxious to provide normal home life for his family. Capable, good cook, chauffeur and what-have-you, fond of children. Requisites, financial stability and sincerity. Victoria Press, Box 569.

I, WILLIAM ARTHUR CAMPBELL of Vancouver B.C., will no longer meet the payment of any accounts incurred by my wife, Verna Mary Campbell, for any reason whatsoever.

LAME LADY REQUIRES TRANSportation to and from work Monday to Friday from 2724 Chambers (corner of Johnson and Government). Phone EV 3-5282 after 5:30 p.m. or write above address.

DRIVING TO TORONTO VIA U.S. Oct. 3. Room for passengers, driver. EV 6-2837.

ALCOHOLICS ANONYMOUS. Having trouble with your drinking? Contact Alcoholics Anonymous at EV 3-0413 or R.O. Box 1, Victoria, B.C. Confidential.

40 BUSINESS PERSONALS

SWIMMING AND SAUNA PRIVILeges in Victoria's most beautiful enclosed pool. Available on restricted basis. Apply Victoria Press, Box 517.

AUTHORS INVITED SUBMIT MSS all types (including poems) for book publication. Reasonable terms. Stockwell Ltd., Ilfracombe, England. (Estd. 1898).

I SOLVE REAL ESTATE PROBLEMS.
Raymond Deffaviland Smith
Northwestern Securities Ltd.
EV 5-6741 388-4154

LEARN TO FLY—YOU CAN QUITE easily at Victoria's own Royal Canadian Flying Club. 656-2533, or write P.O. Box 549, Sidney, B.C.

ANONYMOUS MARRIAGE BUREAU Post Office Box 337 Victoria.

41 TRADE SCHOOLS

ENROLL NOW
FALL CLASSES
IBM
Keypunch
Tab-accounting
Computer programming
For information write:
McKAY TECHNICAL INSTITUTE, Victoria Press, Box 575

HEAVY EQUIPMENT
Earn big pay as operators or mechanics. We train on live equipment — shovels, dozers, scrapers, graders. For full information write Greer Tech. Victoria Press, Box 580.

42 EDUCATION

TUTORING
Grades 4 to 11 inclusive. Over 200 pupils taught during the last 2 years with amazing results. Retarded and remedial cases welcomed. Enroll now for after school or evening lessons. Attractive prices. Pay as you go. Ken Sturgeon, 477-1580.

TUTOR, FRENCH, MATH., NEW and old method. EV 2-7886.

43 DANCING

SHELLAGH MALLARD SCHOOL OF Highland Dancing, Scottish trained. Enroll now. Phone EV 4-6217.

CLAUDINE COSTAZ BALLET School, 2852 Inez Dr. 386-8024.

60 FUEL

Coal

VESTA
Furnace and Stove Coal
From Alberta
$19.60 per ton
ROSE FUEL CO. LTD.
383-1185 1700 Douglas

CLEAN ALBERTA SOOTLESS DIplomat coal, ideal range. Nut $17.25 ton, egg $19.50, lump $20.60. Bags kindling. Presto-Logs, now. Richard Hall & Sons, since 1892. 746 Fort, EV 4-1431.

PRES-TO-LOGS
1 unit, 240 logs $19, to driveway.
½ unit, 120 logs, $9.50.
8 Sacks Kindling, $5.90
Williams Coal EV 2-9395

Oil

STOVE AND FURNACE OIL metered delivery. Ideal Fuel Co. Ltd. EV 2-4622. EV 2-2832

Wood and Sawdust

DRY CORDWOOD FIR
Douglas 100% fir, best quality. Big loads all hand-split
2½ cords $18. 5 cords $34.
2½ cords dry peeler logs $21.
DRYLAND FIR SAWDUST
For kitchen and Furnace
Dryland millwood, 2½ cords $16
Fireplace wood, 2 ft. millwood, $16
3 units dry shavings $8.95
Kiln-dry planer ends, 2½ cords $16
Bone dry kitchen wood 2½ cords $18
Dry cedar blocks 12", 2½ cords $10
Fertilizer sawdust, 3 units $8.95
Free waste for fill
1-Day Delivery
DHILLON FUEL CO.
EV 3-3811 and EV 2-0459

Fertilizer-Sawdust
Double screened for barns and gardens. By bulk or blown
Prest-to-logs. Pick up or delivered.
Dry shavings — Special
Two weeks only
3 units $4.95
Ideal Fuel Co. Ltd.
EV 2-4622 EV 2-2832

KILN-DRY
FIR PLANER ENDS
Best quality hand-loaded 2x4, 2x6, 2x8, etc. Very clean. Guaranteed no sawdust or bits of bark. 12".
DRY SHAVINGS
Immediate Delivery
SOOKE FUEL CO.
EV 2-2211 EV 3-8925

WOOD — WOOD
DRYLAND FIR WOOD
(Never been in water)
Clean Slabs and Blocks
2½ Cords $14.95
BEST FUEL CO.
EV 4-5524

TOTEM - LOGS
240 LOGS $15.50
Delivered to basement storage.
HARKNETT FUEL
2333 Gov't. St. 384-9381

PLANER ENDS, HANDPICKED, 2x4, 2x10. Basi Bros. EV 4-6730.

BUSHWOOD, DRY ALDER, GREEN alder and fir. GR 8-4310.

61 BUILDING SUPPLIES

CUBBON LUMBER
515 Alpha Street 386-3288
These specials at Alpha St. Only
BIG SAVINGS IN SHORTS

	6 ft.	8 ft.
1x1 Rough (12 pcs.)	.84	$1.28
1x2 Dressed (12 pcs.)	.94	$1.36
1x3 Dressed (6 pcs.)	.61	.90
1x4 Dressed (6 pcs.)	.79	$1.20
1x6 Dressed (4 pcs.)	.79	$1.20
1x8 Dressed (4 pcs.)	$1.04	$1.57
2x2 Dressed (6 pcs.)	.94	$1.36
2x3 Dressed each	.20	.44
2x4 Dressed each	.26	.56
2x6 Dressed each	.40	.88
2x8 Dressed each	.53	$1.20
2x10 Dressed each	.70	$1.60
2x12 Dressed each	.84	$1.92

PACKAGED LUMBER
2x4 Econ. (50 pcs.) 4' fir $3.25
2x4 Econ. (50 pcs.) 6' fir $7.75
2x4 Econ. (50 pcs.) 8' $10.75
2x4 Econ. (150 pcs.) 8' $35.00
2x3 Millrun (25 pcs.) 8' $8.25

CEDAR SPECIALS

	8 ft.	10 ft.
2x6 Cedar Dressed	.40	.60
2x8 Cedar Dressed	.55	.80
2x10 Cedar Dressed	.70	$1.00

Open Six Days A Week To 5:30 p.m.
CUBBON LUMBER

Jugindar Lumber Co. Ltd.
1080 Goldstream Ave.
478-2621 478-1024
1x6 shiplap hemlock M/R R/L ..... $55.00 M
1x6 shiplap fir M/R R/L ..... $65.00 M
1x8 shiplap fir M/R R/L ..... $80.00 M
We have a good stock of Rough cedar. Dimension.
2x4 2x6 2x8 2x10 2x12.
Also cut cedar and fir timber.

ROUGH CEDAR POST

	4 ft.	5 ft.	6 ft.	7 ft.	8 ft.
6x6	$1.20	$1.50	$1.80	$2.10	$2.40
5x5	.83	$1.05	$1.25	$1.45	$1.67
4x4	.53	.66	.80	.93	$1.07

Longer lengths available

GOING OUT OF BUSINESS, MUST sell used building materials. Phone GR 8-2217, 3338 Happy Valley Rd.

STEWART & HUDSON
Building Supply Centre

EXOTIC PLYWOOD SALE
Just in time to finish rumpus room or bedroom.

	Reg.	Price Sale
4x8 sheets		
3/16 Ash (Sen)	$ 8.95	$4.95
3/16 Ash (Sen) Vee Groove	9.95	5.95
3/16 Ash (Sen) Vee Groove, prefinish	10.95	6.95
3/16 Ash (Sen) Vee Groove, mismatch	11.95	7.95
¼ Ash (Sen) Vee Groove	9.95	5.95
¼ Ash (Sen) Vee Groove, mismatch	10.95	6.95

MAHOGANY PLYWOODS

¼x36x72 Rotary	$ 1.65
¼x32x96 Rotary	1.95
¼x4x8 Rotary	5.45
¼x4x7 Vee Groove	4.95
¼x4x8 Vee Groove	5.45
¼x4x8 Rotary	16.95
¼x4x8 Ribbon	17.95

VEE GROOVE PANELS
COTTAGE GRADE

4x8x3/16 Unfinished	$2.99
Vee Groove Panels, Cottage Grade, 4x8x3/16, prefinished	3.99

CLEARANCE FLOOR TILE

9x9 Cork Tiles	7¾c
9x9 Lino Tiles	7¾c
9x9 Vinyl Asbestos, Std.	10½c
9x9 Vinyl Asbestos, Heavy	12½c

RANGE HOOD SALE
1965 Model Change

	Reg. Price	Sale
36" White	$36.90	$19.65
36" Coppertone	36.90	19.95
42" Coppertone	45.00	19.95

POWER TOOL SALE

	Reg. Price	Sale
Used, Heavy Duty 10" DeWalt Radial Saw and Stand, new motor	$519.00	$229.00
9" Beaver Radial Arm Saw with Stand	329.00	269.00
Porter Cable 8¼" Heavy Duty Portable Saw	142.50	$9.95
Porter Cable Bayonet Jig Saw	79.50	38.88

LOCKSET CLEARANCE
Tubular Latch Sets, bronze and brass; Tulip Pattern Knob, terrace and bathroom. Reg. $4.29 and $3.69. SALE $1.95

RANCH PANEL SHORTS
Cedar, 4 Pieces Bundle
3-ft. 45c 4-ft. 59c 5-ft. 79c

INSULATE NOW
Zonolite Loose Fill Insulation
Bag, 20 sq. ft., per bag $1.29
10 bags or more $1.19
Fibreglass and Rockwool

COOL EVENINGS—
PRESTOLOGS FOR THE FIREPLACE

12 logs	$1.00
25 logs	2.00
50 logs	3.75

Complete stocks building lumber. Bring in your plan or material first for Free Estimates.
Charge Accounts — Budgets
STEWART & HUDSON, LTD.
405 Gorge Road EV 6-3211
Open All Day Saturday
Lots of Free Parking

BUTLER BROTHERS SUPPLIES LIMITED
FROM OUR KEATING WAREHOUSE
Phone 652-1121
OPEN MONDAY THROUGH SAT. 7:30 A.M. TO 5:30 P.M.
Wide selection of garden hose. Take your choice and save 20%.
Peat Moss—6 cu. ft. bales, only $3.19
Paint Special
Quality CIL paint
Special Interior Latex
Special Alkyd Semi-gloss.
Special Interior Flat.
White only—All at only $4.99 gallon
2x3—6' HEMLOCK, 10c each.
No. 4 FIR shiplap, only $32 M.
Still some odd lots of broken lines in FACE BRICK. Come in and see these and make your own deal.
NOW is the time to fix up your driveways for winter. Order BUTLER BROTHERS hard packing road gravel before your drive gets wet and slippery. For top levelling or dressing off specify Butlers ¾" crushed road gravel.
FROM OUR BAY STREET WAREHOUSE
OPEN SATURDAY 8 A.M. TO 12 NOON — PHONE 386-6388
Rubber tired WHEELBARROWS—heavy duty—steel or wood frame. ONLY $31.95
FIVE FIVE FIVE
SEE five NEW types of beautiful colored natural FACING STONE now in stock. For feature walls and fireplaces the richest finish of all.
Face Brick
35 kinds to choose from. See many made up in large easy to choose panels. All colors. All sizes. Many textures.
Mr. Contractor
See the MULLER POWER TROWEL 22" with 3 HP Briggs and Stratton in stock — $395.
Headquarters for WESTEX roofing products. Hexagon and square butt shingles. Roll roofing. Roofing gum, etc., etc.
409 Bay Street Warehouse
Under the big yellow silo
OPEN SATURDAYS 8 A.M. TO 12 NOON
BUTLER BROTHERS SUPPLIES LIMITED

"SHAWNIGAN"
for
"SERVICE"
Framing Lumber and Shorts
Plywoods — Panelling — Wallboards
Builders' Hardware — Paints
Cabinets — Doors — Windows
Ceilings — Floor — Wall Tiles
Aspenite — Arborite — Formica
EVERYTHING FOR THE HOME HANDYMAN
WE ARE OPEN
6 FULL DAYS PER WEEK
Convenience - Quality Satisfaction
"SHAWNIGAN" Building Supplies Ltd.
3000 GOVERNMENT 382-7261

R. A. GREEN LUMBER CO. LTD.
2891 Douglas St.
Phone 385-9774 and 5
QUALITY MILLWORK FACTORY SERVICE
Hi-grade lumber and building materials
Boat builders' supply centre
Service right now

QUALITY
READY-MIX CONCRETE
BUTLER BROTHERS
Deliveries Monday Through Friday
2046 Keating X Rd. 409 Bay St.
Phone 652-1121

12" — CEMENT DRAIN TILE — 12c
2816 Peatt Rd., Langford. 478-2669.

MOORE WHITTINGTON LUMBER LTD.

SAVE SAVE SAVE
at the home of building ideas
2614 Bridge Street
3 blocks west of
Bay and Government
Exotic Teak Plywood
A SPECIAL PURCHASE of diamond-brand exotic teak plywood, V-groove and prefinished. These beautiful panels were a bulk purchase to insure the lowest cost.
Before you decide on that living or dining room feature wall, see these panels, ¼x4x8, at $15.88

Another M & W Special
20 pieces only of Vee groove character walnut prefinished decorative plywood. While stocks last.
¼"x4'x8' at $12.45

MAKE YOUR $ GO FURTHER WHEN YOU PANEL THAT RUMPUS ROOM OR DEN. ¼"x4'x8' P.V. woodgrain teak panels at $3.99
Limited stock only.

HURRY FOR THIS ONE
Genuine
Stanley Door Butts
Heavy Gauge 3½x3½, brass.
Regular Price $1.08 pr.
SPECIAL
Pair 52c ——— 52c Pair
While Stocks Last
MADE IN CANADA

Aspenite
FOR THE RUMPUS ROOM see these Aspenite panels at lowest price ever offered in Victoria. Solid Sanded Stock. — ¼"x4'x8' panels at, each $2.66

!! FEATURE SPECIAL !!
for the Den or Rumpus Room
Prefinished R/C MAHOGANY, Vee-Groove 3/16x4'x8' at $3.95
Unfinished R/C MAHOGANY, Vee-Groove 3/16x4'x7' at $2.60
Unfinished R/C MAHOGANY Veneer, ⅛x36"x72" at $1.85
Unfinished R/C MAHOGANY Veneer, ⅛x32"x96" at $2.19
Unfinished R/C MAHOGANY Veneer, ¼x4'x8' at $4.45

Donnacona Ceiling Tile
Double Koted, white ½"x16"x16", carton at $8.88
Double Koted, white, ½"x16"x32" carton at $8.88
To strap your ceiling in preparation for ceiling tile use 7/16" dry backing in various widths and lengths at, per M $93.00

!! Plastic Laminate !!
First grade quality plastic Laminate Decola topping for sinks, table tops, shower walls etc. Golden Glitter on Sno-white only.
4'x8' at $13.89

Bathroom Cabinets
Limited Stock
Seamless, 3-piece body with 16x26 mirror. Low, low, low price!!
EACH — $10.98

Winterize Now
Genuine
Foam-ply Weatherstrip
2-Piece 7-0 — 1-Piece 3-0
SPECIAL PER SET — 98c
LUMBER LUMBER LUMBER
WEEKDAYS AND SATURDAY
Open from 8:00 a.m. to 5:00 p.m.
See M W Sign—Off Bay Street
Just west of Government
2614 Bridge St.
Phone 386-1331

S. J. PEDEN LTD.
Building Supplies
FIR PLYWOOD SALE

UNSANDED		SANDED
5/16" ---- 2.35	4'x8'	¼" ---- 3.05
⅜" ---- 2.85	4'x8'	⅜" ---- 4.10
½" ---- 3.90	4'x8'	½" ---- 5.10
⅝" ---- 4.75	4'x8'	⅝" ---- 6.25
¾" ---- 5.73	4'x8'	¾" ---- 6.99

BUILD A HOUSE TRAILER OR CAMPER
* Trailer Chassis and Brakes * Aluminum * Plywood * Windows * Vents * Doors * Insulation * Hardware * Appliances * Butane Equipment * Electrical and Plumbing Supplies * Bronze King Water Lines * Caulking * and other components
* See our display, stocks carried.
RUMPUS ROOM BUYS
9'x9" vinyl asbestos tile, ea. 10½c
4'x8'x¼" RJX woodgrain hardboard 3.25
4'x8'x¼" gyproc wallboard 2.50
4'x7'x3/16" v'd mahogany 2.60
4'x8'x3/16" v'd mahogany 2.95
4'x8'x3/16" v'd prefin. mahogany 3.95
2" fibreglas insulation, 100 sq. ft. roll 5.88
1⅜" rabb. door jamb set 3.25

WAREHOUSE CLEARANCE
4'x8'x¼" ribbon mahogany plywood, sheet 15.95
4'x8'x¼" sen plywood, sheet 17.95
4'x8'x¼" hardboard, sheet 3.05
4'x8'x¼" hardboard, sheet 2.15
4'x8'x¼" utility pegboard, sheet 3.15

LOOSE FILL INSULATION BAG, ONLY 97c
MAHOGANY DOOR SPECIAL
Excellent Stain and Paint Grade. All sizes available.
2'0"x6'6"x1⅜" and under, ea. $ 5.18
2'6"x6'6"x1⅜" each 5.54
2'6"x6'6"x1¾" each 5.79
2'8"x6'6"x1¾" each 6.13
Open All Day Saturday
S. J. PEDEN LTD.
2855 Quesnel St.
Between Market and Topaz
One Block East of Douglas
Phone 386-3461

XXXXXXXXXXXX
X KITCHEN X
X REMODELLING X
X Victoria's One-Stop X
X Kitchen Centre X
X We can take care of the X
X entire job ! X
X * CABINETS X
X * SINKS and X
X COUNTER TOPS X
X * PLUMBING X
X * RE-MODELLING X
X Free Estimates X
X Phone Today ! X
X W. R. MENZIES X
X & CO. X
X 911 Fort EV 3-1112 X
XXXXXXXXXXXX

SAND AND GRAVEL, ROAD gravel and clay fill. Clean used brick. OK Trucking Co., 760 Topaz 386-3414.

61 BUILDING SUPPLIES

FURNACE REPAIR MATERIALS
Furnace Liners — Fire Brick — Fire Clay and Devil's Putty
ALBITOL—Unsurpassed as a bonding agent between new and old concrete surfaces.
PAR C—Bonding agent for plastering joists.
GOLDCRETE—Tools for the concrete plastering and tile worker.
SAND — GRAVEL — CEMENT — any quantity.
Open Saturdays till 1:00 p.m.
ISLAND BUILDING SUPPLY COMPANY LTD.
575 Gorge Road East EV 2-5175
Opp B.C. Hydro Bus Depot

BUY DIRECT AND SAVE
FIR LUMBER SPECIALS
Before you buy check our prices: 1x8 fir shiplap $55
2x4-8' pre-cut studs $35
Also large stock of dressed fir framing lumber, 2x4, 2x6, 2x8, 2x10, etc. Random or specified lengths. SPECIAL SALE PRICE per 100 BM $35.
Free estimates. Immediate Del.
HOME LUMBER BUILDING SUPPLY
409 David St. EV 2-2211

FENCING FOR LESS
50 ft. picket fencing, complete $18.50
50 ft. basket weave fencing $28.50
12'x20' Carport, complete $99.00
12'x20' GARAGE, $150 plus roofing
Beat lumber: Oak, Yellow Cedar, Sitka Spruce and Mahogany.
SAANICH LUMBER YARDS
3041 Douglas Street EV 5-2486
Near the Mayfair Shopping Centre
Open Six Days a Week

You Get
TIGER FAST DELIVERY
at
LANGFORD BUILDING SUPPLY
open seven days a week
9-5:30 GR 8-1724

62 FURNITURE

SPECIALS IN NEW AND USED FURNITURE ! ! !
Fish-a-bed, 4'6" Mattress, Foam Rubber $99.50
Armless Daveno, NEW ..... $59.50 and $69.50
Baby Carriage, Thistle made $29.50
Walnut Arborite top desk, 7 drawers, 42x30". New $47.50
FREE DELIVERY — EASY TERMS — FREE PARKING
STANDARD FURNITURE BARGAIN BASEMENT
Scollard Bldg., View St
EV 2-5111

USED FURNITURE SPECIALS
Chrome Arm Chair, red or blk $10.00
Chiffonier with mirror, ideal for antiquing $25.00
Floated Rocker, wine figured velour $29.00
Walnut Panel Bed, Spring and Mattress $35.00
Rollaway Cot in three-quarter size $29.50
6-Piece Dinette Set, Buffet, Table and 4 Chairs $59.50
Armchair in wine velour $12.00
Walnut Buffet, good roomy size $25.00
Easy Terms
"HOME FURNITURE"
825 Fort EV 3-5138

MAYNARDS AUCTIONEERS
Furnishings purchased outright or sold on consignment. Appraisal without obligation.
HIGHEST PRICES REALIZED AT MAYNARDS! 388-5191

LUNDS AUCTIONS
Tuesday and Saturday
ALL HOUSEHOLD FURNISHINGS TOOLS, CARS, BOATS, ETC. PHONE FOR FREE APPRAISAL
938 FORT ST. EV 6-3308

KILSHAWS AUCTIONEERS
Buy — Sell
Cash
Guaranteed Appraisals
1115 Fort EV 4-6441

7-PIECE RANCH DINETTE chrome suite, heat resistant formica top, 36"x48" with 2 leaves. Excellent condition. Must sell $50; Good roll-a-way bed with attached head board $8; brass fire screen and andirons, $12. EV 5-7663.

CLEANING
2-piece chesterfield cleaned, demothed, in your own home from $17. All work guaranteed. We also clean carpets. Call Ambassador Home Service. EV 2-5532.

BRITISH UPHOLSTERY SHOP 1403 Broad Street. We will gladly call at your home with patterns and give free estimates. Slipcovers our specialty. EV 5-2222.

FINEST RE-UPHOLSTERING Call EV 2-5111 for free estimates Standard Furniture. 737 Yates.

HIDE-A-BED, GOOD MATTRESS, needs slip covers, $25. Call 1016 Pandora.

BIRDSEYE MAPLE DOUBLE BED, with mattress like new. Both $30. Phone 382-3330.

BEDROOM SUITE, WALNUT, 4 pieces, also spring and mattress, $90. EV 2-3692.

FOLDING COFFEE TABLE (Long), cane arm chair. Walnut chest of drawers. EV 4-8894 or EV 4-4893.

3 PIECE WINE AND GREY chesterfield suite. 652-1377.

ROUND, SOLID MAHOGONY antique table. What offers? 382-2420.

WANTED—LARGE DINING ROOM table. 386-6091.

SELLING OUT, HOUSEHOLD FURniture. Must go. EV 3-5982.

SQUARE DINING TABLE, BED side table. EV 3-3254.

MAPLE WELSH DRESSER (BUFfet) $80. EV 2-6971.

HOUSEHOLD FURNITURE 479-7308

63 MUSICAL INSTRUMENTS

SEIZED MAGNUS CHORD ORgans, portable, like new. Assumed payments $10 per month. Credit Manager, 388-5931.

COTTAGE-SIZE STEVENSON fumed oak piano in very good condition; Also old-time sheet music. EV 4-5190.

DE LUXE MASON & RISCH spinet piano, art model, mahogany finish, with bench to match. $1,400 value for $700. EV 4-9186.

BERTINI ACCORDION, 120 BASS, 2 switches, 3 switches on keyboard, youth's or woman's size, $79.95. Ph. 384-9968.

2—HAMMOND SPINET ORGANS, current models, $1,150 and $1,250. Bernie Porter, 1724 Douglas, opp. The Bay. EV 2-9542.

COMPLETE SET OF CAPRI drums for sale. Asking $180. What offers? GR 9-4114.

PIANOS EXPERTLY TUNED AND repaired by registered tuner. FREEMAN — 479-6440.

120 BASS TITANO ACCORDIAN, 7 treble and 4 bass switches, $600. New. Best offer. GR 9-1575.

PIANO REBUILDING AND TUNing. H. Williams, phone EV 3-0248, EV 5-2524.

HOHNER ACCORDION, VERDI 5 model. Not a cheap machine. Asking $275. Money talks. 383-4317.

MENDELSOHN, MEDIUM SIZE piano. Nice shape. $265. 385-6483.

HOFNER GUITAR AND AMPLIFIER. GR 9-5576 after 5.

TUNING, REPAIRS, REBUILDING. Scott Piano Service. 384-4623.

TOP QUALITY CUESNON B FLAT trumpet, $95. 383-4377.

EVERYTHING IN MUSIC
MUSICAL INSTRUMENTS
MUSIC LESSONS
HALL & FAIRFIELD MUSIC CENTRE
Open Wednesday afternoons and Friday evenings
728 Fort EV 5-8342

FOR RENT
Victoria's largest selection of Grand pianos and Spinets. Rent applies if purchased.
FLETCHER BROS.
2020 Douglas 383-6248

NEW LOWREY HILTON MODEL ORGAN with 2-speed Leslie speaker system — $895. Trades accepted — Budget Terms
WOODWARD'S
Second Floor, Mayfair 386-3322

MUSICIANS OR WOULD-BE MUsicians. 1 only Brisbee Harmony chord organ, only $245. Come to our new car showroom and try it out. Anything of value accepted in trade. Will finance. Dolphin Motors. 386-1221.

SEE THE NEW LOWREY ORGANS, four models, Starlet, Hilton, Holiday, Lincolnwood, from $695. All with bench and music books. 10 free lessons. Willis Music Studio. 1320 Broad St., EV 5-5342.

CASH OR TRADE FOR YOUR UNneeded piano or organ. Generous allowances. For appraisal at no cost or obligation, contact WOODWARD'S, second floor, Mayfair, 386-3322.

CHURCH TYPE REED ORGAN and bench, with electric blower in beautiful modern case. $225. Terms $15 per month. Fletcher Bros., 2020 Douglas St., 383-0248.

FLETCHERS PAY HIGHEST prices for used pianos. Phone EV 3-0248 for appraisal. No obligation.

CONN CONSTELLATION TRUMpet model 38-B. Only 6 months old. 382-9596.

WANTED B FLAT CLARINET. Good condition. GR 9-3922.

SMALL WALNUT PIANO IN EXcellent condition. EV 3-4578.

TRUMPET FOR SALE. EV 5-1291.

FENDER GUITAR AND AMPLIfier. EV 4-7521.

1 FULL SIZE VIOLIN AND MUSIC stand $30. 477-3646.

63A MUSIC TEACHERS

ENROLL NOW!
Private Music Lessons
* Guitar and Piano
* Piano Accordion
* Saxophone and Clarinet
* Trumpet, etc.
HALL & FAIRFIELD MUSIC CENTRE
"Everything in Music"
Open Wednesday afternoons and Friday evenings.
728 Fort EV 5-8342

TIME to ENROLL!
Guitar, Piano, Accordion, Drums, Clarinet, Trumpet and Saxophone.
BERNIE PORTER MUSIC STUDIO
1724 Douglas EV 2-9542

ART HALL GUITAR STUDIO, 1012 Cook St. 382-3623. Beginners and professional instruction. Learn today's most popular instrument.

STUART WALKER
Piano studio, classical, all ages. 385-1002. 174 Beach Drive.

PLAY POPULAR PIANO
20 lessons, results guaranteed. Mrs. Ted Williams EV 6-1252

ESTHER'S ACCORDION STUDIO
Accordions Loaned Beginners
1428 WESTALL EV 3-0701

64 TV, STEREO, RADIO SALES AND SERVICE

DUMONT CONSOLE TV
4 Models — all carry 2-year picture tube guarantee plus one year's service.
$120 Trade on your present TV.
CONTINENTAL HOME SUPPLY LTD.
851 Johnson 386-2458

TELEVISION—RADIO
MAJOR APPLIANCES
Repairs made in your home or in the service building by competent technicians and backed by famous HBC guarantee. You can charge it or use your BPA. Dial 383-1311.
HUDSON'S BAY COMPANY

T.V. RENTALS
19" and 21" Portables by The week or month.
BUTLER BROTHERS
EV 3-6911

RENTALS and REPAIRS
TV, Radio, Record Players and Tape Recorders, reasonable rates. Your Victoria headquarters for Philips, Electrohome, RCA and Zenith.
KENTS LTD.
742 Fort St.
Sales 383-7104 Service 383-3513

RADIOTELEPHONE
Mobile communications equipment for business use. Sale, lease, or rental with purchase option.
Bell & Snemilt Electronics Ltd.
No. 1 West Burnside Rd.
386-7701.

COMPLETELY REBUILT PORTable TV clearance. All carry Quasar's exclusive six-month money-back guarantee, from $40.
Quadra Appliances Servicentre
3514 Quadra Street EV 5-6422

TV—SERVICE
$3.00 PER CALL
GREATER VICTORIA AREA
3-MONTH GUARANTEE
ISLAND TELEVISION, 479-3098.

HAROLD C. KILNER
TV REPAIRS and SERVICE
Picture tubes installed from $35
CALLS $3.00 EV 2-7473

TV CHECKUP
$15, plus parts, installed, includes pickup and delivery. Butler Brothers. 3396 Douglas. EV 5-1511

MARCONI CSR 5A COMMUNICAtions receiver, covers 30 megs to 15 kcs. 110 VAC and 12 VDC. Complete. 385-5287.

BUILD YOUR OWN HI-FI. LARGE stock of kits, speakers, grille cloth, V. instruct you. Williamson's Camera and Hi-Fi. 666 Fort St.

SEIZED STEREOS, LIKE NEW, de luxe units. Large equity. Also console TV. Credit Manager, phone 388-5931.

NEW DUAL 1007 A STEREO TURNtable for sale. GR 7-2987.

CHESTER LITTLE TV AND RADIO repairs. Guaranteed work. Estimates. Calls $3.00. Phone EV 4-4550.

NEW PORTABLE 19" PHILCO Town and Country TV with stand. $200. Phone 382-3688.

VIKING 21", GOOD CONDITION, reasonable. EV 2-6281.

21" ZENITH CONSOLE TV, 6 YRS. old. Good condition. $95. EV 5-8458.

TV AND FM ANTENNAS
Scuba Shop, 1819 Douglas.

65 MOTORCYCLES

WATCH FOR IT !!
The Brand New Sport 50
By Harley-Davidson
Built as only Harley knows how
BROOKLANDS MOTORCYCLES
937 Fort St. 383-5926

WANTED: LIGHT SWINGING ARM suspension frame. Phone evenings. GR 7-1472.

1946 ARIEL 500 C.C. SINGLE. Immaculate. 477-3972.

65 MOTORCYCLES

AVOID DISAPPOINTMENT
!!! ENDING SOON !!!
FALL CLEARANCE SALE
!!! NOW !!!
I

74 GARDEN SUPPLIES

Seeds, Bulbs, Plants, Trees and Shrubs

FALL WHEAT FOR SEED; BUY now and save. 656-5086.

EVERGREEN SHRUBS, NEMA-lade free. 596-3041 Allan's St.

Top Soil, Rocks and Fill

CLEAN VIRGIN PEAT TOP SOIL. No rocks or junk. 6 or 7 yd. lds. $3 per yd. del. C.O.D. only please. N. Carlow, Frontier Village. 478-2232 anytime.

Best METCHOSIN topsoil, no weeds or clay, excellent for lawns and flowerbeds. LAYRITZ NURSERIES. GR 9-3434

BEST PEAT SOIL, SEMI-SHREDded, for lawns or flower beds, by load or sack. Also chicken manure. Phone 478-2560 or 478-1073.

LANGFORD TRUCKING AND EXcavating. Clean peat, top soil, No. 1 screened loam, $3 per yd. delivered. C.O.D. only. W. Rudell, GR 8-5517.

SHREDDED PEAT SOIL—GARDEN sand, manure, gravel, fill. Soil and manure by the sack. E. Nixon Ltd GR 9-1837.

CLEAN FILL, ROAD GRAVEL, top soil, O.K. Trucking Co. Ltd. 386-5414.

A-1 CLEAN BLACK PEAT SOIL, $2.50 a yard, delivered. 385-4356.

79 SPORTING GOODS

BROWNING 12 GA O & U $250; 16 Ga. Greener, cased, double $350; Browning 12 auto $89; 20 Ga. Faisan dble $89; Ithica 12 pump $75; Rem. 12 3" magnum pump $109; 12 Mossberg 3-shot $82; 30/30 Marlin and scope $95; 270 Browning and scope $179; 7mm Brno and scope $169; 250 SAV $79; 6.5 Mannlicher $119; .22 Browning pump $67; 300 SAV $108; 30 M2 H.S. carbine $79; 300 H. & H. Rem. magnum $97; 7mm Rem. magnum $134; 8mm Mauser $37; .22 SAV. Hornet and scope $89.

Huge selection
1307 Broad St. Robinson's EV 5-3429

WINCHESTER .32 SPECIAL, $25; 9x12 tent $25; 7.5-h.p. Evinrude $40; Peetz trolling reel, wire line and rod $15; Clinker-built 12' boat, bored for inboard $35; Remington .22 $5. GR 8-4413.

.30 CAL. WINCHESTER M1 CARbine, semi-automatic, 17 - Round magazine, Monte Carlo stock, ammunition, $85. EV 3-8164.

PRE-SEASON SPECIAL
* * * Hockey Sticks * * *
20% Off
Skate Sharpening 95c
RAY'S SPORT CENTRE
1692 Douglas Street EV 5-6312

FOR SALE — ITHICA FEATHERweight, 12-gauge shotgun, modified choke. New condition. $70. 479-6139.

22 - CALIBRE MOSSBERG WITH case and shoulder strap. Phone evenings, GR 7-1472.

22 WINCHESTER AUTOMATIC Weaver scope. As new. $80. 477-2825

SKIS, BOOTS, SIZE 7, POLES AND ca rcarrier. New. 479-7508.

80 BOATS AND MARINE

FALL CLEARANCE SALE
JOHNSON OUTBOARDS

	Regular Price	Sale Price
3-hp.	$ 198	$ 159
5-hp.	266	225
6-hp.	316	269
9½-hp.	416	349
18-hp.	504	429
33-hp. manual	623	529
40-hp. manual	710	605
40-hp. electric	835	709
60-hp. electric	1037	879
75-hp. electric	1172	995
75-hp. electromatic	1333	1133
90-hp. electromatic	1473	1253

TRADES WELCOME
EASY TERMS

FALL CLEARANCE
GLASCRAFT BOATS

	Reg.	Sale
15' 6" Standard Runabout	$1089	$895
15' 6" Deluxe Runabout	$1225	$1025

A SPECIAL OFFER
New 14' 4" Standard GLASCRAFT with new overall canvas cover and in top condition; '59 JOHNSON electric start 35 hp. with remotes. Ready to go $1195

USED BOATS

14' GLASPAR Runabout $325
13' Runabout, decked with steering, factory trailer and 1959 JOHNSON 10 hp. $325
18' EXPRESS cruiser, upholstered bunks and seats, full canvas convertible top, side curtains, mooring cover and BUILT-IN GAS TANKS. Don't miss this opportunity. $198

USED OUTBOARD CLEARANCE

64 MERCURY 65 hp. electric with alternator and remotes $795
63 JOHNSON 10 hp. $265
59 GALE 35 hp. manual $199
59 GALE 35 hp. electric $249
63 JOHNSON 28 h.p. manual $309
62 JOHNSON 40 h.p. electromatic $549
65 JOHNSON 9½ hp. $299
64 JOHNSON 18 hp. $395
60 EVINRUDE 40 hp. manual $295
56 EVINRUDE 5½ hp. $85
58 EVINRUDE manual $95
62 EVINRUDE 40 hp. electric . $439
63 JOHNSON 40 hp. electric .. $495
63 JOHNSON 40 hp. electric .. $495
62 JOHNSON 28 hp. electric .. $385
59 GALE 35 hp. electric $145
58 EVINRUDE 35 hp. manual .. $85
60 JOHNSON 75 hp. electric .. $495
58 JOHNSON 35 hp. manual .. $165

ANGUS MARINE
3220 Douglas St. EV 4-7431

M M M M M M M M M M M
M SAVE M
M UP TO 20% M
M WITH M
M THE MERCURY MARINE M
M "WINTERIZE PLAN" M
M Phone Today for Rates M
M MERCURY MARINE M
M Sales & Service M
M (Div. of Mayfair Motors Ltd.) M
M 736 Cloverdale Ave. 385-8922 M
M M
M M M M M M M M M M M

USED MARINE ENGINES
2 cyl. 12 H.P. Universal D.D.
4 cyl. 23 H.P. Universal D.D.
ORR MARINE DISTRIBUTORS
31 Erie Street EV 2-5813

WANTED — FIBREGLASS RUNabout, 12-14 ft. with or without motor, used or new. Private buyer. Write B. Schulze, R.R. 7, Victoria.

50-FT. CRUISER, GARDNER diesel. Just been surveyed. Sacrifice price. VAN ISLE MARINA. 656-1138.

PROPELLER REPAIRING, RE pitching and balancing. HARBOUR MACHINE SHOP
31 Erie Street EV 3-6355

MUST SELL 19' CABIN BOAT, toilet, bunks, 1961 40-h.p., Glen-L design. What offers? 388-5736, 382-8965.

12½-FT. FIBREGLAS WITH CANvas top, Mercury Mark 20 outboard, draytank and Tee-Nee trailer. $350. 383-5737.

BOOKS OF LOCAL INTEREST
Treska by Guzzwell $6.50; Once is Enough Sneeton, $2.75
BOSUN'S LOCKER, 580 Johnson St.

WANTED—25-H.P. GRAY 491 LUGger. Must be fresh-water cooled. Phone 753-3512 or 754-6565 collect.

28' AUXILIARY SLOOP FOR SALE. Planked hull and fiberglas coated round bilges, unrigged. 386-8094.

BOAT TRAILER — $75.
478-1774.

15-FT. CRACKER BOX WITH ¾ face, 48 Mercury inboard, $400 or best offer. GR 7-2987.

30' MONK CABIN CRUISER, GOOD condition, $3,000 or best offer. Ph. 479-3376.

BUY NOW AND SAVE. TROLLER complete, 10% under assessed value for quick sale. EV 3-6055.

$130 - 1958 15-H.P. JOHNSON, GOOD condition; Also trailer for 12 or 16-ft boat, $65. EV 4-4071 or EV 4-7588.

16-FT. RUNABOUT, 8 H.P. WESTbend, Tee Nee trailer. All complete. Cheap at $350. 477-2825.

14-FT. PETERBOROUGH AND trailer, A-1. $250 or best offer. Phone EV 4-3044.

12-FT. PLYWOOD V-BOTTOM, 6-h.p. Mercury, Teennee boat trailer. Good condition. $275. 658-5520.

20-FT. DOUBLE-BOTTOM FIBREglas boat; 800-lb. trailer. EV 2-8989.

OUTDRIVE FOR SALE
EV 5-0259

FOR SALE—SABOT WITH PLASTic sail, $87., EV 5-1916.

18' CROWN CLASS SAILBOAT. Phone 656-1981.

21'x3'9" at TOD INLET. MUST sell. What offers? GR 9-4806.

1962 JOHNSON 75 H.P. ELECTRIC with controls. Bargain. GR 7-2825.

30' TROLLER, FULLY EQUIPPED EV 2-8813.

10-FT. PLYWOOD BOAT. CAN BE CARTOP. 478-1906.

80 BOATS AND MARINE

BOATING SHOWCASE

18' BRANIFF MAYR Runabout, 1962 EVINRUDE 75 h.p., Trailer, $1350
19' Outboard Cruiser, 1962 JOHNSON 25 h.p., 37 JOHNSON 18 h.p. Price $1250
21' Runabout Cruiser, 1959 REDWING 40 h.p., 1/2 Seagull $1795
29' Trailer, completely equipped, 300 h.p. Universal $7700
38' Offshore Cruiser, launched 1965, GM 165 h.p. diesel $22,000

Fiberglas Sabots, complete $249
Discount on all 1965 Evinrudes.

EVINRUDE. THERMOGLAS
VOLVO
OAK BAY MARINE
1327 Beach Drive EV 4-4141

CANOE COVE MARINA
SWARTZ BAY SIDNEY
656-2612

THREE WEEKEND SPECIALS

Owners have bought larger boats

26-ft. Double ender, carvel planked - Easthope engine, 2 berths, propane stove, Ideal camp tender or work type commuter. $1,750

25-ft. double ender, clinker construction, complete with berths, head, galley and propane stove. Requires some engine work $1,195

23-ft. hardtop fisherman. Carvel construction, 2 berths with foam cushion, sink, head, F/W cooled Vauxhall engine. Reduced to $1,500

THESE BOATS MUST BE SOLD
ALL REASONABLE OFFERS CONSIDERED

ONLY A FEW LEFT

12' Traveller aluminum boats, 52" Beam, 20" Deep, unpainted $200, painted $215.
14' Crestliner $313, aluminum.

SEE THESE BOATS FOR A REAL GOOD BUY at
MULLINS MARINE SALES LTD.
Look for the sign of THE BIG MERCURY
955 Yates EV 2-1928

PUTZY

Buy this 32-ft. all-weather cruiser well below her market value. Owner has been transferred to Ottawa and she must be sold. Built 1958 and well cared for. Equipped for year-round living and cruising. VAN ISLE MARINA 656-1138.

STANDARD BRONZE BOAT FITtings. Propellers and shafts made to order. Simple trolling gurdies and blocks in stock.
Smith Brothers
Foundry and Machine Works Ltd.
632 Pembroke St. 384-1625

CABIN BOAT, 36 FT., STEEL bottom, heads, bunks, 145-h.p. Chris Craft marine engine, fresh-water cooled. Price $2,000. No reasonable offer refused. Must sell. Phone 385-0319 after 5 weekdays.

25-FT. SLOOP, VERY SOUND AND well rigged. A good family boat with 25 hp. auxiliary motor. Owner says must be sold. Try your offer. VAN ISLE MARINA, 656-1138.

1 ONLY 35-H.P. EVENRUDE ELEC. with controls, $195; 1 only 110-h.p. Ford inboard, $195.
VAN ISLE OUTBOARDS
9768 3rd Street, Sidney, 656-2665

OFFERS
17-ft. by 7-ft. 2-in. convertible; 40-h.p. Johnson, 1,000-lb. trailer, completely equipped. All 3 years old. Or boat only. EV 2-4536.

SAFE MOORAGE AVAILABLE
RENTAL BOATS
All Bay Marina, 656-3167
2238 Harbour Road, Sidney.

IDEAL WINTER PROJECT—UNfinished 19-ft. inboard, Olds V-8. Hull complete. Some hardware. Phone GR 9-3749.

18-FT AUXILIARY SLOOP, 2 SUITS of sails, sleeps two. Sound hull. $1,500 or near offer. Also 5-h.p. B and S marine motor, $50. 477-6056.

18' BRANDLMAYR HULL WITH cabin. Powered by Westbend. Will take anything in trade and finance balance. 888-1221.

FOR NEW TOLLYCRAFT AND good, used boats, see Steve Dickinson or Geoff Simpson at VAN ISLE MARINA, Sidney. 656-1138.

20-FT. TOLLYCRAFT DEMONstrator, new boat warranty. Speeds to 35 knots, sleeps 2. Save $1,000. VAN ISLE MARINA, 656-1138.

27-FT. CHRIS CRAFT FUTURA. This boat is like new but priced to sell fast. VAN ISLE MARINA, 656-1138.

BOAT TRAILER, SMALL WHEELS, tilt boom. Good for 12-ft. boat. $65. 508 Selkirk. EV 3-1786.

BOAT TRAILERS REDUCED
Al's Bay at Catherine. 383-8233.

RECONDITIONED '53 MERC. 15 h.p., $100. Ph. 656-8122 after 4 p.m.

BRAND NEW 13'4" OUTBOARD, $250. 386-1788.

1959 VIKING 5-H.P. OUTBOARD, good condition. $110. EV 2-0084.

21' CABIN BOAT, POWERED BY 1965 Mercruiser 110. 656-3218.

81 TIMBER

52 ACRES FOREST LAND WITH ¾-mile frontage on Saimon River Kelsey Bay Rd., $22,000. 385-2446
F G Rainsford, 923 Fort.

WANTED — FIR OR BALSAM standing or felled timber. Perry Bros. GR 8-2530.

82 MISCELLANEOUS FOR SALE

LEAVING FOR AFRICA. MUST sell 1-year-old contents of apartment, 1 double bed box spring and mattress, $45; 1 blond chest of drawers, $25; 2 beige night tables, $20; 1 single bed and mattress, $30; 1 chesterfield and chair, $20; 19" Marconi TV, $130, hi-fi and radio combination, $125; 2 lamps, $10 each, 9x12 choc. rug and underfelt (3 mos. old) $60; 9x12 beige rug $20. Phone EV 4-4779 after 5:30 p.m.

AIR COMPRESSOR (NEEDS minor repairs), $75; spray gun, $30; buffer, $35; old buggy, $5; old-style chesterfield suite, ideal for re-upholstering, $20. Ph. GR 9-2221.

FOR SALE, ONE GIRLS' 3-SPEED bike, two girls' CCM bikes, one 16-foot Glen L boat, 25 h.p. Viking, tilt boom trailer, also 8-foot car top boat. 385-4263.

CYCLOS OIL RANGE WITH CUStom tank, stand. Like new. Best offer over $100. Terms arranged. Also electric sump pump, light boat trailer. EV 5-2900.

1 9x12 WOOL NEEDLEPOINT rug oval and 2 matching scatter rugs. 382-0048.

6-YEAR DE LUXE CRIB WITH mattress, excellent condition, $25. 383-4345.

GIRLS' WHITE TUBE ICE SKATES size 6, $3 or will trade for size 3. EV 4-9925.

BROWN ALASKAN FUR SHORTIE, cost $1,100. Will sacrifice for $400. 384-8457.

2 PRS. GIRLS' WHITE SKATES, size 5, guards. 479-4649.

2 OIL DRUMS ON STAND.
EV 3-3832

JUICY ANJOU PEARS, 8 CENTS a pound. 54 Government Street.

GOOD EATING AND COOKING pears 5c a pound. EV 4-1077.

PEARS, EATING AND PRESERVing. 971 Lodge Ave.

BABY CARRIAGE AND MEDIUM sized crib. 478-4216.

CAR FOR SALE PHONE DIRECT 386-2121 TO PLACE YOUR CLASSIFIED AD

82 MISCELLANEOUS FOR SALE

WESTERN O. SALES LTD.
smallest discount House in town.
Chesterfields
Appliances
Bedroom Suites
Stereos
TVs
Mattresses
Etc.
No down Payment
Free Delivery
1301 Esquimalt Road
388-5931
Store hours 9:30 a.m.-5 p.m.
7 p.m. - 9 p.m. except Saturday nights

X X X X X X X X X X X X X
X X
X UP TO 50% DISCOUNT X
X X
X ON SUMMER X
X FURNITURE X
X and X
X LAWN AND GARDEN X
X EQUIPMENT X
X X
X MARSHALL WELLS X
X 724 Fort St. EV 4-1021 X
X X
X X X X X X X X X X X X X

AT
EATON'S
WAREHOUSE
749 View Street

SHOP THURSDAY AND FRIDAY 'TIL 9

NO DOWN PAYMENT with your EATON ACCOUNT

X X X X X X X X X X X X X
X X
X RENT-TO-OWN X
X TV X
X $10.50 a month X
X X
X Enquire at X
X MARSHALL WELLS X
X 724 Fort St. EV 4-1021 X
X X
X X X X X X X X X X X X X

HUNTERS — YOUR PEOPLES Trading Post, 2310 Trans. Canada Highway, has just the thing for that extra meal, 7 cu. ft. Philco Deepfreeze, fully reconditioned, for only $79.50. We have a near new Moffat 3r' electric range, fully automatic for the wife to cook it too. Lovely 7-piece walnut dining room suite. Hoover apartment washer, good used vacuum cleaners with 6-month warranty. Reconditioned TV sets with new picture tubes.
Mae and Ed Hill invite you to call in and browse. GR 8-3363.

"PRICE IS RIGHT" -
Lawnmowers and shears precision tuned by an expert, workmen of motor repairs.
New and Used Mowers
Bought and Sold
PRICE'S KEY SHOP
847 Fort Street EV 4-6221
Night Service Calls. Phone 386-2822

OLD WASHER ROUNDUP SALE Trade and SAVE dollars, clothes and time with a new BEATTY washer from BUTLER'S, only $119.50 with trade. EV 3-6111.

COSTS $1200 — NOW $175. TWO Ruud hot water heaters. 70 gals. each, gas fired. Ideal for apartments, lodges, swimming pools. 383-2951.

TYPEWRITERS, ADDERS AND CALCS. New and rebuilt. Student rentals. Use our lay-a-way ISLAND BUSINESS MACHINES LTD., 2663 Douglas St. 384-7148.

KIRK'S WASHER, DRYER SERVice. Repairs to all makes. Guaranteed used washers and dryers for sale. EV 2-6723. Free customer parking 1709 Blanshard.

32 VOLT 200 AMP. AIRCRAFT generator, make a welder, $35; 12 volt 25 amp. charger or power plant. Ideal for boat or trailer, $65. GR 8-2906.

FLANNELETTE AND COTTON sheets plus pillow cases, blankets, bedspreads, towels, etc., always in supply at Simpsons-Sears, 728 Yates Street. 386-3161.

STOVE, FRIDGE, WASH MACHINE, bedroom suite, vacuum, golf clubs, bag, cart and shoes, rugs, lamps, china, etc. 2737 Dunlevy. EV 3-4445.

2 SIDES ONLY, GOVERNMENT inspected beef, young and tender, ½ a liver included with each side. 39c lb. After 10 a.m. GR 8-1434.

APPLES
Top quality McIntosh at orchard prices. Look for our sign on Stelly's Cross Rd. 652-2009.

WINEGARD ANODIZED TV ANtenna with 30' pole. Good condition Reasonable. EV 4-0465. 844 Dunedin St.

FAWCETT CIRCULATING HEATER 75,000 BTUs with fan. Like new, $100. Bissell Shampoo Master, $2. EV 5-7393.

STEPPING AND PATIO STONES
Any size, shape, color.
GR 8-2074 1736 Island Highway

LADIES COATS, SKIRTS (BARgain), hats (new), Fine quality Muskrat jacket, $35. EV 2-7979.

SPECIAL FREEZING CORN
Pick your own at 25c a dozen.
S. Fox, 652-2019, Saanichton.

APPLES — KINGS, WEALTHIES, Crabs. $2.50 a box. GR 8-2886, 160 Atkins.

TURNER FOR TYPEWRITERS, adders, from $30. Rentals, repairs from $3. 2303 Fernwood Rd. 384-0145.

FILTER QUEEN VACUUM cleaner, 2 years old. Reasonable. 388-4895.

CORN, LARGE, TENDER EARS, 35c a dozen. GR 9-5080, 1515 Burnside.

HOOVER UPRIGHT; ELECTROlux; 1959 Meteor seat covers; steamer trunk. 382-6241.

TURQUOISE 5-PIECE CHROME set. Good condition. Reply to 1525 Earlston, phone 477-2814.

BOY'S NEW STYLE CUB UNIform. As new. Size 8-10 years. Ph. 656-2095.

GAS RANGE, MOFFATT, 20", $55; vacuum cleaner, $8. 1221 Rockland, tel. 383-6727.

EXTRA FIRM DE LUXE DOUBLEbed size, mattress and box spring, new condition. $95. EV 2-3698.

OVERHEAD GARAGE DOOR WITH hardware, 6'6"x8'. $20. 384-7048.

CHILD'S WHITE FIGURE SKATES, size 2. 477-5535.

USED WASHING MACHINE FOR sale. Reasonable price. 385-9975.

VACUUM CLEANER, EXCELLENT condition, reasonable, 1268 Reynolds.

EXCELLENT PRESERVING pears, 7c a pound. EV 2-9982.

STRAWBERRY PLANTS, 5c A PLANT. 1736 Island Highway.

RESTAURANT EQUIPMENT, AS new. 384-7955.

COINS FOR SALE AT BEDFORD'S Hobbytowne, Mayfair, Douglas St.

ASTRAL FRIDGE, $15. 384-7813. All Temp.

LADY'S FIGURE SKATES, 385-5379.

BEEF SIDES, HINDS OR FRONTS. 479-1607.

WINTER PEARS, 7c LB. STAKES for loganberries. GR 7-2147.

UNDERWOOD TYPEWRITER, $30; large-size crib, as new, $20. 382-5966.

ADDING MACHINE OLIVETTE-Underwood. Near new. $80. 382-7323.

WORLD BOOK ENCYCLOPEDIA, "Cyclo-Teacher." As new. EV 4-7267.

COMPLETE TUXEDO, SIZE 40-42. As new. Phone 384-0089.

6 CU. FT. PHILCO, CROSS-TOP freezer, $25. 384-7813. All-Temp.

LARGE FRIDGE, AS IS, $35. EV 4-2583.

82 MISCELLANEOUS FOR SALE

WOODWARD'S
USED
FURNITURE
AND APPLIANCE
SHOWROOM
779 PANDORA AVE.
386-3322, Local 216 or 219

RECONDITIONED
TELEVISION SETS
WITH NEW PICTURE TUBES.

1 ADMIRAL 21" slim line console $139.95
1 PHILIPS 21" slim line console $139.95
1 WESTINGHOUSE 21" slim line console $129.95
1 FAIRBANKS-MORSE 21" slim line console $129.95

ALL CARRY WOODWARD'S 30-DAY UNCONDITIONAL GUARANTEE
1 YR. ON NEW PICTURE TUBES

MARCONI COMBINATION
23" TV-AM/FM RADIO-STEREO PLAYER
$249.95

REFRIGERATORS

1 GIBSON 13 cu. ft. combination To clear $179.00
1 FRIGIDAIRE, zero cross top freezer $139.95
1 PHILCO, zero cross top freezer $119.95
1 COLDSPOT, cross top freezer $89.95
1 LEONARD, cross top freezer $99.95

OFF-SEASON CLEARANCE
OF USED POWER
LAWN MOWERS
Reels, priced to clear from .. $27.88
Rotary, priced to clear from .. $17.88
1 Chain saw, 26" blade $79.95

WOODWARD'S
SERVING B.C.
SINCE 1892

WHEEL
CHAIRS
for
SALE
or
RENT
SURGICAL
SUPPLIES
Limited
(Division McGill & Orme)
1012 Broad St. EV 4-8433

"BATTERIES"
All sizes and types available on "Pay-Day" terms
D. & D. TIRE LTD.
Victoria Duncan
EV 2-7283 746-7191

BEEF SIDES, lb. 51c
Choice Baby or Mature
FRONT QUARTER, lb. 39c
Lean Tender Beef
Budget Terms
ALBERTA MEAT MARKET
1811 Cook EV 3-8552

SUITS!
The finest value yet
49.50 at
LES PALMER
710 View St. EV 2-2825

TELMAC SWAP SHOP
"TRADE-INS"
Cultivator — jig saw — tape recorders — Prov. chairs and lamps — kitchen set — chesterfields and chairs — rugs — boats — TVs — stoves — fridges — Canterbury — Chinese jardiniere — washing machines — buffets — BR suite — vacuum cleaners — Gravely tractor — accordions — outboards — trailers, etc.
848 Fort — Open eves — EV 5-5441

FREEZER SPECIALS
Sides 52c—Hinds 62c
Fronts 42c
Cut, wrapped, frozen and delivered
GRAHAM MEATS
775 Fort St. 384-8232

OFFICE DESKS, $89.50 AND $75.00; ready-to-finish student's desks, 20"x 48" top, $29.95; 2-pc chesterfield suites, $88.00 to $189.00; rockers, $29.50 to $44.50; new hide-a-bed, $169.00; 5-pc chrome suites, $19.50 to $39.50; RCA 40" electric range, $110.00; refrigerators, $39.00 to $89.00; chests of drawers and dressers, $6.50 to $39.00; coffee tables and end tables, $7.50 to $18.50.
PANDORA USED FURNITURE
1050 Pandora (near Cook) EV 3-6319

ROLL-A-WAY COTS, $12.50-$18.50; cribs $10-$20, complete, occasional chairs $8-$16; chrome suites $18.50-$69; high chairs, $8.50-$12.50; chests of drawers, $10.50-$25; washer with pump, G.E., $52; oil heaters from $12.50; drums and stands, $15-$25; deepfreeze $175. Log Cabin Sales, 759 Goldstream Ave. 478-6911.

21" T.V., NEW PICTURE TUBE, $69.95; apartment fridge, $49.95; lovely, large oak china cabinet, $79; complete wiltnut bedroom suite, $79.95; new Sealy Hollywood bed, $55; 22" electric range, $44; Easy Gladiron, $24.95; modern sectional chesterfield suite, $79.50. T & T Variety, 2605 Douglas, 383-5393.

4 LARGE WAGON WHEELS, $12 each; 2-h.p. Briggs and Startton inboard, shaft, etc., $20; engine parts '56 Dodge with automatic transmission, offers; insulated dog house, $10; furnace conversion, $30; armchair, like new, $12; electric chain saw, $27; many other miscellaneous items, paint, etc. 382-9782.

CHROME SET, 5-PIECE, $25; electric stove, older model, $25; electric stove, as new, $80; Norge fridge $25; oak single bed $25; 3-piece rumpus room chesterfield, $20; Copper tub washer $10; 9'x10'6" rug $10; Singer hand sewing machine $25. EV 5-0146.

COMPLETE HEATING UNIT, COAL stoker with electrical controls. Furnace, good pipes, heat and fan control, large blower, day and night clock still in operation. Bee extractor, 640-egg incubator. Phone 383-6664.

CORN! CORN! CORN!
Lovely new crop. Best ever for freezing. Sweet and tender, 13 cobs for 39c; 10 dozen for $3. Short time only. Be sure to get it!
BERRYLAND, ELK LAKE

REBUILT VACUUM CLEANERS, floor polishers, etc. One year "as new" warranty. Largest selection in town. Unsurpassed value. Cash or Credit. ABC Electric, 821 Fort Street, 382-7221.

NEW AND USED WASHERS AND dryers. Hand Washer Sales and Service, 615 Chatham. EV 2-6413.

HAVE APPLE PRESS. WILL crush your apples for juice. Apples 7c a lb. EV 3-9664.

LOVELY PEARS, 6c PER LB. 1810 Haultain.

DIELCRAFT COFFEE TABLE. Infant car bed. Phone 478-3096.

STANDARD TYPEWRITER, EXcellent condition. $65. 385-2932.

T.V. HIGH-GAIN ALL-CHANNEL antenna and mast, $45. EV 3-4650.

SAFE—42"x23"x29"—$60.
Afternoon, EV 3-8691.

BOY'S BAUER SKATES, SIZE 4, like new, $5. 477-2831.

82 MISCELLANEOUS FOR SALE

SHOP AT OAKCREST FOODS
1475 QUADRA
TEL. TILL 9 SAT. TILL 7
FRESH LOCAL GRADE A-FOWL, LB. 25c
MOM'S MARGARINE, 3 LBS. 69c
ORANGES, Sunkist, juice, 4 LBS. 49c
CAKE MIXES, PILLSBURY, LARGE 19-OZ. PACKAGES, 4 PKGS. $1.00
APPLE AND STRAWBERRY JAM, Regal, 48-OZ. TIN 69c
SUNNIEST ORANGE JUICE, Large 48-OZ. TIN 35c
DELTA RICE, 2-LB. PKG. 37c
No. 1 SWEET POTATOES, 2 LBS. 29c
BOLOGNA, No. 1, by the piece, LB. 29c
BONELESS CROSS RIB ROASTS OF BEEF, Lean, LB. 69c
BONELESS VEAL ROLLED ROASTS, LB. 59c
WILSON'S FRESH FROZEN FRENCH FRIES, 2-LB. Cello Bag 39c
B.C. RED McIntosh APPLES, 8-LB. Cello Bag 89c
COOKING ONIONS, No. 1, Medium Size, 5 LBS. 29c
FRESH LOCAL CORN-ON-THE-COB, Large cobs, DOZ. 49c
NALLEY'S LUMBERJACK SYRUP, Large, 32-OZ. Bottle 33c
CUT-RITE WAX PAPER, 100-Ft. Rolls, 2 ROLLS 49c
FRESH FROZEN ORANGE JUICE, 5 TINS 79c
SALAD DRESSING, Monarch, 32-OZ. BOTTLE 45c
TEA BAGS, NABOB KADANA, 1008 ..... 59c

We Reserve the Right to Limit Quantities

X X X X X X X X X X X X X
ALL USED APPLIANCES
GREATLY REDUCED!
Viking automatic washer $149.95
Wedgewood gas range with chrome top $129.95
Enterprise oil range .. $ 89.95
30" Leonard automatic range ..... $ 99.95
Acme apartment range $ 49.95
Gurney combination coal, wood and automatic electric range $199.95
Refrigerators, from ... $ 29.95
Amana 18 cu. ft. 2-door fridge-freezer $199.95
Hallicrafters combination T.V., radio and record player $149.50
Rent-to-Purchase TV
MAIS FURNITURE AND APPLIANCES
1821 Cook St. 383-2435
X X X X X X X X X X X X X

REX-RAY
Infra
HEAT LAMP
For Muscular Aches and Pains
$2.95
With Stand
$5.50
OWL DRUGS
Downtown Free Mayfair
385-6761 Delivery 386-3448

HERE IT IS, HURRY DOWN TO your Centennial Trading Post, 2725 Rock Bay Ave., and see the fall bargains for yourself. Oil heaters, wood and coal heaters. A real old pot belly stove. Antique Hide-A-Bed by Kroehler and a good old rocking chair. Pembroke bath, radios, guns, TVs, refrigerators, beds, dishes, cedar posts and 2,000 bricks, chests of drawers. Free delivery anywhere on the Island. Open 8 a.m. to 10 p.m. If we don't have it, we'll get it.

Tools, furnishings, appliances, cars, boats, equipment, objects d'art, antiques, jewellery, coins, stamps for sale by public auction or bought outright at
MAYNARDS
AUCTIONEERS 388-5191

SWEATERS, SKIRTS
SLIMS, SKI PANTS
Mix and Match Colors
KAROLYN'S
STYLE SHOPPE
382-9662 2519 Estevan

WOODEN ARM CHAIR, MAHOGany Duncan Phyffe style, dining table and 4 chairs, walnut corner china cabinet, Victorian sideboard, upholstered armchair, T.D.C. 308 slide projector, 2 girls' overnight cases, adjustomatic dress form. EV 5-2975.

FREE 5"x7" ENLARGEMENT with each roll of black and white or color brought in for development and printing. Offer expires Oct. 31.
VICTORIA PHOTO
1615 Douglas St. EV 5-3458

FREE!!!
5"x7" COLOR ENLARGEMENT with every roll of Kodacolor processed for prints.
JUS-RITE PHOTOS
716 Yates St. EV 4-1852

CUT FOOD COSTS
Victoria's only complete food service offers meats, vegetables, fruits, juices, etc., plus all name-brand staple products. Save up to 30% on your total food budget. Terms available. 385-8521. BB Suppliers.

BEAT THE LEAF PROBLEM
Parker Outdoor Vacuums
Parker Sweepers
Used Power Mowers
Briggs and Stratton Parts
B.C. POWER MOWER SALES
882 Fisgard Street 382-6513

DO YOU GIVE YOUR FAMILY MILLSTREAM FIVE GRAIN CEREAL for breakfast? Thousands of nutrition-minded housewives do. At 3 lbs. for 42c you will not find a better buy. Buy it at your food market today.

WEDDINGS, PORTRAITS, COMmercial aerials, passports, copies from old photos. Studio or home. Don Ryan Studio
414 Craigflower Road
Phone 382-1134.

CASH REGISTERS, ADDING MAchines, scales and slicers, etc., new and reconditioned. Anker agent. Owen Sons & Richardson Ltd., 939 Johnson. Phone EV 5-9353.

FOR SALE, CLOCK, 7' TALL, 27" wide, 12" deep. Walnut case, enamelled dial, black Roman numerals, centre second hand, mercury pendulum. $150. EV 4-5548.

1 SINGLE RESTMORE HOLLYwood bed with headboard, as new; 5-ft. tropical plant (narrow leaf palm). EV 6-7297.

72-HR. GOLF REPAIR SERVICE
New and Used Clubs and Carts.
VAN ISLE GOLF SERVICES
849 Fort EV 5-0134

WINCHESTER .30 W.S. RIFLE 1895 model. Excellent condition; also good used wood and coal furnace with sawdust burner. EV 5-1191.

TOMATO SPECIAL!
Very good local tomatoes, 5 lbs., 50c.
BERRYLAND, ELK LAKE

GAS HEATER, $60 OR OFFER; gas hot water tank, $45; black Alaska seal fur, fingertip length, size 18-20, $35. 385-5881.

14 CU. FT., LEFT HAND DOOR, 100-lb. freezer fridge, 3 years old, $300 new—sacrifice. 3916 Gordon Head Rd.

SAROUK CARPET, 10x14, cost $800. Perfect condition, $450 or nearest offer. 382-5386.

CHESTERFIELDS, DINING ROOM and kitchen suites, fridge, stove, miscellaneous furnishings. 383-0672.

DOUBLE ENAMEL LAUNDRY TUB $15; Want 4-ft. right hand Pembroke bath. 384-7705.

17 CU. FT. COLDSPOT CHEST freezer, like new, $200. 384-2852. 6 to 7 p.m.

WESTINGHOUSE AUTOMATIC washer; single laundry tub. 1111 Charlton, Ste. 1.

FALL SALE
Concrete patio stone, screen, wall block. 382-9456.

JADE, RHODONITE, JEWELLRY
THE OLD PROSPECTOR
1397 Esquimalt Rd Ph 385-6616

SMALL FRIDGE, NEARLY NEW, dining table, cheap. EV 3-2619 after 6 p.m.

8 CU. FT. LEONARD FRIDGE, cross-top freezer, $65. 384-7813; All-Temp.

2 ARMCHAIRS, $7.50 EACH; DESK, $8; 4-drawer chest, $10; pram, $5. 656-1044.

BED CHESTERFIELD AND CHAIR, $50; 7½-h.p. Evinrude outboard motor, $95. Phone 382-7717.

FIELD TOMATOES (NON-ACID), No. 1 20c; No. 2 15c; canning 10c per lb. 4123 Glanford Ave.

WALNUT BEDROOM SUITE; '54 Plymouth. Cheap. 477-8773.

83 MISCELLANEOUS WANTED

SIDES of BABY
or MATURE BEEF
51c lb.
Cut and wrapped
frozen and delivered
HARVEY'S FINE MEATS
2709 Quadra EV 3-2081

* USED NEW *
* LAWN EQUIPMENT *
* Parker Vacuums. *
* Parker sweepers from ... $46.75 *
* Mowers with bag pickup .. $55.00 *
* 1 Used Sweepet ..... $20.00 *
* Used Power Mowers from .. $25.00 *
* 5 Used Tillers, from .... $45.00 *
VIC LAWNMOWER HOSPITAL
834 Johnson 383-5532

ALL HOUSEHOLD FURNISHINGS. All near new. Living room, bedroom suite, kitchenette, Tappan Trendline stove, 9 cu ft. and apartment fridge, fire screen, various lined drapes. Owner moving. Ph. 478-6771 Sunday.

SOLD HOME — SMALL-SIZE 3-piece chesterfield, $75; chesterfield, 1 piece, $15; small piano, $225; chest of 4 drawers, $15; baby crib, $10; 3-piece bedroom suite with mattress, $45; oak rocking chair; odd tables and chairs. Phone EV 4-1706.

SMALL CHICKEN PENS $15; RABbit pens $5; section of 3, Avery 7'x 20' double 5-rig wire $15; 2 Valor heaters $12 each; Coleman oil heater 60,000 B.T.U. $30; new Sunbeam vacuum $30, cost $59.95. Ph. 478-1366.

ORANGE HALL
DEMOLITION SALE
725-729 COURTNEY
Used brick, stained glass, electric and plumbing fixtures. Full building supplies. See man on job for best deal. EV 3-9489. GR 9-1547.

EXCELLENT TAPE RECORDER FOR ALL USES
Sony TC102 $179.95. 2-Year guarantee, terms. Tape Recording Centre, 1543 Fort St., at Oak Bay Junction.

OIL COOK STOVE, GOOD CONDItion; electric mowing machine; hot-water tank, almost new; kitchen unit, sink and 2

100 CARS FOR SALE

P P P P P P P P P P P P
P P
P PLIMLEY P
P P
P YOUR CAR IS HERE P
P P
P THE NAME IS YOUR P
P GUARANTEE P
P P
P P
P 64 RAMBLER Station P
P Wagon. Dark green P
P finish, harmonizing P
P interior. P
P ONLY ..... $2495 P
P P
P 64 COMET 4-Door 404. P
P Automatic, 6-cyl, P
P whitewalls. P
P ONLY ..... $2395 P
P P
P 64 ANGLIA Stn. Wgn. P
P Bermuda Blue. P
P ONLY ..... $1395 P
P P
P 62 CHEVY II 2-Door. P
P A-1 condition. P
P ONLY ..... $1695 P
P P
P 62 RENAULT Gordini. P
P 4-speed. One owner, P
P low mileage. A-1. P
P ONLY ..... $995 P
P P
P WE WILL BUY YOUR P
P LATE MODEL P
P RAMBLER, P
P CHEV, PONTIAC, P
P OTHERS P
P CONSIDERED P
P ON P
P TRADE DOWN TO P
P CLEAR YOUR P
P PAYMENTS P
P OR P
P REDUCE THEM P
P P
P 61 VOLKSWAGEN. P
P Top condition. P
P ONLY ..... $1195 P
P P
P 61 AUSTIN A55 Mk II. P
P Tutone. As new. P
P ONLY ..... $1195 P
P P
P 61 FORD 4-Door. V8, P
P stick shift. P
P Reg. $1695. P
P SPECIAL ..... $1495 P
P P
P 60 TRIUMPH Convert. P
P ONLY ..... $895 P
P P
P 59 RENAULT. As is. P
P ONLY ..... $395 P
P P
P 58 VOLKSWAGEN. P
P ONLY ..... $850 P
P P
P WRITTEN P
P WARRANTY P
P NO PAYMENTS 'TIL P
P NOV. 15 P
P NO DOWN PAYMENTS P
P ON APPROVED P
P CREDIT P
P P
P SEE THESE P
P DISCOUNTED P
P BARGAINS P
P P
P 60 HILLMAN Sedan. P
P Reg. $995. P
P SALE ..... $795 P
P P
P 60 CORVAIR Sedan. P
P Automatic. P
P Reg. $1295. P
P SALE ..... $1150 P
P P
P 60 RAMBLER Sedan. P
P Reg. $1395. P
P SALE ..... $1245 P
P P
P 60 VALIANT 4-Door. P
P Radio. Reg. $1295. P
P SALE ..... $1095 P
P P
P 58 BUICK 2-Door. P
P Automatic trans, P
P radio. A-1. P
P Reg. $1195. P
P SALE ..... $995 P
P P
P 57 PLYMOUTH 4-Dr. 6. P
P Reg. $495. P
P SALE ..... $325 P
P P
P 56 CHRYSLER H'top. P
P All power, new P
P trans, radio. P
P Reg. $895. P
P SALE ..... $695 P
P P
P 55 PONTIAC Sedan P
P Delivery. P
P ONLY ..... $295 P
P P
P 52 CHEV Sedan. P
P ONLY ..... $99 P
P P
P 56 FARGO P
P ½-Ton Pickup. P
P ONLY ..... $595 P
P P
P SERVING VICTORIA P
P 72 YEARS P
P YOUR GUARANTEE P
P P
P PLIMLEY P
P EV 2-9121 1010 Yates P
P P
P P P P P P P P P P P P

'60 MORRIS 850; EXCELLENT FOR town car or University student. In good condition, recent tune-up, lubrication and oil change, $450. Phone 479-4387.

'61 CADILLAC PARKWOOD SEDAN De Ville, hardtop, completely powered. Will accept trade. GR 7-6838.

LINCOLN CONVERTIBLE, 1952. Automatic V-8, radio, duo-heater, 5 new tires. Phone 477-1580 anytime

'60 AUSTIN CAMBRIDGE 2-TONE, seat covers, belt, fully reconditioned. Best offer. EV 4-3690 ; EV 2-2237.

1965 VALIANT, SIGNET, COMPletely equipped, 1200 miles. Save $760. 382-6048.

1960 VOLKSWAGEN DE LUXE, SUN roof and custom seat covers. Low mileage, $945. GR 7-2435.

1955 FORD STATION WAGON, $595, clean. Also 1959 Triumph TR3 — offers. Phone 385-4178.

'55 BUICK, TWO-DOOR HARDTOP, new battery and starter. This is a good buy, $325. EV 2-2895.

1957 CHEV BEL AIR V-8, 2-DOOR hardtop, excellent condition. Best offer. 385-4805 after 5 p.m.

'60 MG POWERED MORRIS. RUNning gear, in top shape. 382-4084.

$150 BUYS 1932 MERCURY, NEW covers. Radio. GR 9-2774.

'55 OLDS. NICE FAMILY CAR Phone 385-7171 after 5 p.m.

'58 HILLMAN MINX SEDAN, $395 EV 2-9742

'59 PONTIAC 6, AUTOMATIC, custom radio. Bargain. 477-6838.

'60 CHEV 2-DOOR SEDAN, RADIO. Perfect shape. GR 7-6838.

1960 AUSTIN CAMBRIDGE, LOW mileage, good condition. 382-3051.

'52 BUICK CUSTOM STANDARD $150 or best offer. EV 5-1136.

100 CARS FOR SALE

WHOLESALE TO THE PUBLIC SALE

DON'T WAIT !

CHECK AND COMPARE

IT MUST BE SOLD

JUST 24 HRS. LEFT

EVERY OFFER CONSIDERED

AT

LOW LOW

'66

PRICES

EVERY CAR REDUCED

20% AND MORE

AT

ENSIGN MOTORS

GIANT

USED CAR

SUPERMARKET

930 YATES STREET

62 VALIANT sedan. Reg. $1750 Today $1564
62 VAUXHALL wagon. Reg. $1460 Today $1223
61 FALCON A-T sedan. Reg. $1400 Today $1187
61 MORRIS Oxford. Reg. $1150 Today $922
59 LARK V-8, A-T sedan. Reg. $1060 Today $891
58 SUNBEAM sports. Reg. $1100 Today $688
62 MINI 2-dr. Reg. $1050 Today $796
60 TRIUMPH 2-dr. Reg. $1000 Today $749
62 PEUGEOT sedan. Reg. $1000 Today $692
61 ANGLIA sedan. Reg. $1060 Today $685
59 VAUXHALL 6 sedan. Reg. $800 Today $543
58 CONSUL sedan. Reg. $750 Today $419
55 ZEPHYR sedan. Reg. $500 Today $324
55 AUSTIN sedan. Reg. $450 Today $295
51 AUSTIN sedan. Reg. $225 Today $127

NO MONEY DOWN FIRST PAYMENT MID NOV. PAYMENTS TO 42 MONTHS

Take advantage of Telmac's exclusive, wide open "Charge Account" plan. Buy any car without a penny down and pay as you drive.

62 ACADIAN convert. Reg. $2100 Today $1845
63 FORD A-T sedan. Reg. $1550 Today $1592
58 MERCURY convert. Reg. $1500 Today $1081
59 CHEVROLET sedan. Reg. $1100 Today $892
60 FORD sedan. Reg. $1000 Today $728
58 BUICK hardtop. Reg. $950 Today $649
57 CUSTOM ROYAL HT. Reg. $750 Today $325
55 PONTIAC sedan. Reg. $450 Today $291
54 CHEVROLET sedan. Reg. $350 Today $196
49 PONTIAC sedan. Reg. $150 Today $87

SWAP ANYTHING

Telmac's "Swap Dept." will accept in trade anything of value—boats, radios, motors, TVs, furniture, trailers, etc., etc., etc.

TRADE YOUR DON'T WANTS

61 Anglia — 59 Hillman — 51 Austin
57 Austin — 62 Morris — 61 Consul
57 Consul — 57 Bedford — 58 Austin
62 Envoy — 59 Meroptan — 59 Fiat
56 Austin — 60 Triumph — 62 Mini
53 Consul — 50 Vauxhall — 53 Rover
59 TR — 60 Volkswagen — 62 Victor
60 Victor — 62 Valiant — 54 Zephyr
59 Zodiac — 60 Vauxhall — 61 Falcon
61 Oxford — 56 Jaguar — 60 MGA
60 Envoy — 62 Peugeot — 57 Oxford
61 Austin — 62 Sunbeam — 60 Falcon
59 Lark — 62 Vauxhall — 60 Victor
55 Morris — 59 Triumph — 60 Lark
59 Riley — 59 Sunbeam — 57 Morris
51 Morris — 62 Corvair — 55 Oxford
59 Rapier — 62 Alpine — 64 Renault

ONE-YEAR GUARANTEE

Compact cars carry a one-year 50-50 guarantee for your security.

57 Dodge — 55 Pontiac — 60 Chev
58 Olds — 58 Mercury — 56 Buick
63 Ford — 49 Pontiac — 55 Dodge
56 Dodge — 60 Plymouth — 54 Chev
57 Chev — 57 Meteor — 56 Olds
55 Chev — 59 Studebaker — 65 T-Bird
57 Buick — 59 Pontiac — 59 Chev
59 Ford — 53 Meteor — 56 Plym

TELMAC SWAP SHOP

We have dozens and dozens of articles on display and they must be sold right away—they're offered at bargain prices too.

TELMAC
COMPACT CARS
848 Fort — EV 5-5441
OPEN EVENINGS

HOUSTON CAR-O-SELL

CONTINUES FALL CLEARANCE

Top quality selection of compacts, sedans, convertibles, station wagons and small cars.

YOUR CHOICE

65 FALCON sedan, brand new, priced to sell.
63 PONTIAC sedan, automatic $2,295
63 FORD Falcon station wagon. Tops $1,895
63 ACADIAN Beaumont, automatic $2095
62 FORD Sunliner Convertible, excellent.
62 FORD Fairlane 2 door, immaculate.
61 OLDS 88 4 door, hardtop, fully equipped.
60 CHEV, 4 door, ideal family car.
60 HILLMAN Husky Wagon, excellent $795
59 MERCEDES 180 sedan, immaculate throughout.

Many more older clean cars at low prices. Trade up or down — Terms to suit everyone.

"Customer Satisfaction Guaranteed"

2015 Quadra St. 382-3522

MAYNARDS AUCTIONEERS

Automobiles for sale by public auction or purchased outright. Excellent returns on clean, late-model cars—

Enquire without obligation, 388-5191

J/M 1964 J/M
HILLMAN SEDAN
One owner. Like new.
$1595
Trades welcome, terms available
JAMESON MOTORS LTD.
740 BROUGHTON ST.

1962 BUICK "LE SABRE" 4-door sedan; power brakes, power steering, custom radio, seat belts, 4 new de luxe tires. $2,000 cash. This is a genuine bargain. NO TRADES. Phone 477-4406.

EXECUTIVE CAR

1960 Imperial Crown. All power equipment. Immaculate throughout. Low mileage. Will consider small car trade-in. Financing available. Private sale. 385-8115.

• BURNSIDE TEXACO •

1956 Ford V8, radio, whitewall tires $495
1959 Volkswagen, radio $795
1954 Pontiac sedan, radio $395
Your Volkswagen Specialist, 384-5813

1955 OLDSMOBILE 2-DOOR HARDtop. Standard transmission. Sound mechanical condition. $600. Firm. View at Burnside Home Station or phone EV 3-5031 between 5 and 9 p.m.

LOOKING FOR A 57 OLDSMOBILE or a 1960 Vauxhall for about $600? And if you also require $400 cash the total payment is $41 a month. Credit Manager, EV 8-5922.

TO CLOSE AN ESTATE

Must sell 1956 Buick, good condition. Reasonable offer accepted. 384-7484.

1954 BEL AIR. LOW MILEAGE. Radio and clock. Top condition throughout. $575. 478-1366.

1961 BLUE VOLSWAGEN, TOP condition, trade and terms accepted. $1095. EV 8-4088 and EV 5-4034.

MODEL A, 4-DOOR, OFFERS. nearly complete 283," plus running train. GR 7-2185.

1961 HILLMAN HUSKY STATION wagon, good condition. $650. Ph. 388-4092.

59 PONTIAC PARISIENNE, 4-DR hardtop, V8, automatic and everything. Only $1,295. 477-6049.

NO DOWN PAYMENT. 1957 MERcury hardtop, turnpike cruiser. Excellent condition. EV 8-5226.

LATE 61 VOLKSWAGEN DE LUXE. synchronize transmission. Immaculate condition, $1,095. Phone 388-4547.

1955 PREFECT, GOOD CONDItion. New tires. Very economical transportation. $250. 382-6966.

1957 MONARCH 4-DOOR HARDTOP. Automatic, radio, whitewalls. $700. Firm. Terms. Private. EV 2-7328.

'56 MONARCH CONVERTIBLE, A-1 condition. $775 or $200, take over payments. 652-2051.

FOR SALE, 1 BRAND NEW 1955 T-R, WIRE WHEELS, HARDTOP, radio. Cheap. 385-1638, 3534 Tillicum.

'56 FORD, GOOD RUNNING CONdition, $395 or nearest offer. Pandora ESSO, 1420 Quadra.

1956 MONARCH CONVERTIBLE. Automatic, power steering, brakes and top. 386-6536.

DOLPHIN MOTORS LTD.
Quadra at Pandora
EV 6-3527

62 RAMBLER Classic. Automatic, radio. Clean and in top condition $1895
59 FORD Ranch Wagon. V8, automatic. Many miles left in this one $1095
57 PLYMOUTH Wagon. V8, radio, automatic. Dollar saving at only $695
55 CHEVROLET Sedan. A real family car. No down payment $595
55 OLDSMOBILE . 2 - Door Hardtop. This luxury car reduced to $495
99,999 Miles for only $1795

Fantastic Car
Fantastic Value
RENAULT R4
STATION WAGON
No Down Payment
$15 per week

61 HILLMAN Minx. Top condition. Clean as a pin. Reduced to $1095
59 VANGUARD. A good buy at the low price $695
58 HILLMAN Minx. In showroom condition. You must see it $895
56 CONSUL. A good running car for the student. Only $395
53 AUSTIN A40. Solid, reliable transportation. Only $295

DOLPHIN MOTORS LTD.
Quadra at Pandora
EV 6-3527

65 DODGE 330 Sedan. Only 1,300 miles. Red with matching interior $2595

64 CHEVROLET Impala 4-Door Hardtop. V8 motor, automatic, power steering, custom radio. Turquoise, with whitewall tires. $3195

64 CHEVELLE Malibu Convertible. Big 6 motor, automatic, custom radio. Blue with white top and whitewall tires. $2995

64 VALIANT Signet 2-Dr. Hardtop. Hi-perf slant-6 motor, automatic trans. Tan with bucket seats $2995

64 VALIANT V200 4-Dr. Station Wagon $2695

64 CHRYSLER Saratoga 300 Sedan. V8 motor, automatic, power steering and brakes, custom radio. Spruce Green with whitewall tires $3595

63 STUDEBAKER Lark Sedan. Automatic transmission. Only 7,000 miles. Light Green $1888

63 MERCURY Meteor 4-Door Sedan. V8 motor, automatic, custom radio $2395

63 PLYMOUTH Belvedere Sedan. V8 motor, automatic, power steering, custom radio. Tan with matching interior $1895

62 CORVAIR De Luxe 2-Door Sedan. White with grey interior $1795

62 DODGE 2-Door H'top. Automatic, power steering, radio. Light grey $1995

62 VALIANT V200 Sedan. Slant-6 motor. Automatic. Coral Pink $1795

61 CHEVROLET Bel Air Sedan. Six-cylinder, automatic. Green paint $1695

OVER 150

TOP QUALITY

USED CARS

ON DISPLAY

AT

ENSIGN MOTORS

GIANT

USED CAR

SUPERMARKET

930 Yates St.

386-2411 Wide Open 9-9

58 OLDS SUPER 88. SELL FOR $750 cash. New transmission and valve grind. 477-2409.

'65 PLYMOUTH, $2,275. 388-5965 or 384-1435.

'62 VALIANT, LIKE NEW, V-100 standard, radio. $1,350. EV 2-7569.

FOR SALE, 1953 PONTIAC 4-DOOR sedan. EV 5-0461.

1953 DODGE REGENT CONVERTible, $195. 383-0397, 6-8 p.m.

'54 MERC. BEST OFFER. PHONE GR 7-4992 after 6 p.m.

'56 HILLMAN, GOOD RUNNING condition. 382-6767.

1954 BEL AIR SEDAN, GOOD CONdition, $250. 479-2448, 4077 Holland.

100 CARS FOR SALE

HORWOOD BROS.

63 MERCURY Econoline van, side loader, good condition $1595
62 MORRIS VAN, new paint, good condition $795
62 AUSTIN A90 Sedan $1295
61 ENVOY Station Wagon, radio $995
58 VOLKSWAGEN Bus 9-passenger, 27,000 miles $1195
57 PLYMOUTH Sedan, new tires $695
60 FORD Zephyr Convertible. Yellow, power top. $1065. Reduced to $985
61 MINI MINOR Coach. 45 m.p.g. $795. Reduced to $745
57 FORD 2-door, V8, floor shift $795
59 PONTIAC Sedan, 6 cylinder standard shift, radio, new white-wall tires. Only $1345
55 BUICK SPECIAL Sedan, power steering, power brakes, radio, automatic $495
TRANSPORTATION SPECIAL
52 BUICK 2-door hardtop $145

BANK FINANCING

Morris — MG — Wolseley
Austin Healey
Open 9 a.m. to 9 p.m.
810 Johnson Street EV 4-6113

• KAYE MOTORS •

TRUCKS

LOOK AT THESE PRICES

57 MERCURY ½-ton pickup, new paint $599
58 MERCURY ½-TON PICKUP, long box $699
61 INTERNATIONAL ½-TON pickup, long box $877

MECHANIC'S SPECIAL

53 CHEV, 2-Dr Station Wagon $199
55 OLDS 4-door hardtop $199

ANOTHER REAL BUY

59 VOLKSWAGEN pickup, new paint $599

NOW FOR CARS

55 MORRIS MINOR Station Wagon $395
59 AUSTIN 6-cyl., must see this $695
58 ZEPHYR, very clean $695
57 FORD 2-door $595
61 VOLVO, real good $995
Over 65 cars to choose from

• KAYE MOTORS •
2301 Douglas St. 383-8251

J. C. MOTORS LTD.

63 MERCURY 2-door $2,295
63 FORD hardtop $2,795
63 CHEV, 2-door $2,095
61 METEOR sedan $1,495
61 FALCON Tudor $1295
60 CHEV, automatic $1,495
60 VOLKSWAGEN, sun-roof $895
60 FRONTENAC sedan $1,095
60 CHEV, wagon, V-8 ..... $1,495
60 MORRIS Oxford $695
59 OLDS hardtop $1,795
59 PLYMOUTH sedan $795
58 METEOR 2-door $895
58 MERCURY sedan $1,100
58 PONTIAC sedan $895
58 BUICK sedan $695
57 OLDS hardtop $895
57 MERCURY hardtop $995
56 CADILLAC coupe $1,000
55 CADILLAC Fleetwood $895
837 Yates St. 384-0921

J/M 1961 J/M
RAMBLER CLASSIC
Station Wagon
$1395
Trades welcome. Terms available.
JAMESON MOTORS LTD.
740 BROUGHTON ST.

1962 DE LUXE FALCON 4-DOOR station wagon, standard shift, 6-cyl. Black with red and white vinyl interior, lovely condition, take older model, nice condition Ford 4-door station wagon, standard shift for equity. Take over payments on balance of $838 at $35 per month. 382-1171.

J/M 1957 J/M
HILLMAN SEDAN
$465
Trades welcome. Terms available.
JAMESON MOTORS LTD.
740 BROUGHTON ST.

COLLEGE FORCES SALE

'65 Comet, 2-dr sedan, V8, stick, 3000 miles, 12½-1 Jahns pistons, lsky cam, dual 4's and ignition, floor shift and positraction. Car cost $3100, over $700 spent on extras. Sell for $3295. EV 3-9953, call at anytime.

1962 THUNDERBIRD. For those wanting the best in brand new car condition. Let your mechanic inspect. $3,950. Terms if necessary. 383-3191 anytime.

1965 PONTIAC PARISIENNE, V-8, TWO-DOOR HARDTOP, AUTOMATIC, RADIO, POWER STEERING AND BRAKES. NEW CAR WARRANTY. TRADE AND TERMS ACCEPTED. GR 7-1987.

1960 RAMBLER. 23,000 MILES. Excellent condition. Call after 4 p.m., 1700 Cedar Ave.

1956 PLYMOUTH SEDAN, V-8 AUtomatic, radio, very clean. $450. Phone 477-4208.

1962 COMET, CREAM, AUTOMAtic. Excellent condition. $1,795. Phone GR 7-3726, GR 7-3727.

1956 BUICK 4-DOOR AUTOMATIC. Radio, heater, in very good condition. $800 or near offer. 658-5571.

1956 MERCURY SUN VALLEY hardtop, continental kit, extended fenders, real sharp, $600. GR 9-6610.

VOLVO 544 COUPE, 1959, RADIO, heater, $1695, 385-1705.

MUST SELL 59 AUSTIN, EXCELlent condition. EV 2-3346.

1963 ACADIAN 4-DOOR. GOOD condition. 382-4804.

'53 FORD RANCHWAGON, GOOD hunting vehicle, $150. GR 8-1166.

CUSTOMIZED '53 CHEV HARDtop. $475 or best offer. GR 9-6053.

'61 VOLKSWAGEN DE LUXE, A-1 condition. EV 2-6327.

'62 T-BIRD. MUST BE SOLD. Cheap for cash. 477-3162.

1956 NASH METROPOLITAN, $250 or near offer. 385-8338.

100 CARS FOR SALE

1966 CARS HERE SOON

WILL BRING A LARGE SELECTION OF LATE MODEL USED CARS FOR YOUR INSPECTION AT EMPRESS MOTORS WHERE YOU GET A GOOD DEAL AND A GOOD DEAL MORE

EMPRESS MOTORS LTD.
900 Fort St. Ph. 382-7121

M M M M M M M M M M
MAYFAIR SPECIALS!
M 61 FORD Hardtop, V8, automatic. Radio, whitewalls, etc. Black with red interior $1,895
M 62 FORD Hardtop, V8, automatic, radio, P. steering, etc. $2,295
2 "AS IS" SPECIALS
M 57 FORD $125
M 57 BUICK Hardtop $285
Mayfair is Where!
M 736 Cloverdale Ave., 386-7313
M Mayfair Motors Ltd.
M M M M M M M M M M

PANDORA MOTOR SALES
Formerly Unity Used Cars
64 GALAXIE convertible $3350
59 RIDEAU 500 ..... $1095
58 FORD Sedan $895
59 GMC ½-Ton Pickup, long box $1095
70 CARS TO CHOOSE FROM
$75 AND UP
ALL OFFERS CONSIDERED
NO DOWN PAYMENT ON APPROVED CREDIT
854 Pandora 388-5631

J/M 1964 J/M
SUNBEAM
IMP. Sports sedan
$1295
Trades welcome. Terms available.
JAMESON MOTORS LTD.
740 BROUGHTON ST.

1955 HILLMAN MINX SEDAN. 1-owner. 34,000 miles. Immaculate condition. Full price $895. Will accept anything of value in trade and will finance all or any part of balance. Ideal second car or excellent transportation for University student. 386-1221.

1962 RAMBLER CLASSIC AUTOmatic 6 sedan. Bronze exterior. 32,000 miles. This is a 1-owner car. Will give many careful miles of driving. Anything of value accepted in trade. Finance balance. Full price $1,795. 386-1221.

FOR SALE—1955 OLDSMOBILE Super 88 4-door sedan. Fully power equipped, with only 39,000 miles. Car is in immaculate condition and can be seen by appointment. Phone 658-5940.

IMMACULATE

NEED MORE ROOM. MUST SELL MY 1960 KARMAN-GHIA. LOW MILEAGE. VERY WELL KEPT CAR. RADIO. BEST OFFER. PH. GR 9-1575.

1956 FORD TB DE LUXE A-1 Country Sedan Ranchwagon. Rebuilt motor and trans. Power steering. Clean. Will take older car, take over payments. EV 4-7316.

PRIVATE

'65 Plymouth, Sports Fury, fully equipped. Trades up to $400 accepted. Don't miss this one. Phone 384-7292.

'59 PLYMOUTH FURY 4-DOOR sedan, automatic, in good shape and condition. $850. EV 3-3955 anytime.

'63 GALAXIE, BLACK, 4-DOOR hardtop, power equipped, 390 motor. Owner leaving town. No down payment. EV 5-0466 after 6.

'56 FORD FAIRLANE V-8, AUTOmatic. Good condition throughout. 4 new first-line tires. $450. Phone 386-6866, after 5 p.m.

'63 HILLMAN "1600" 4-DOOR SEdan. Blue. One owner, immaculate new condition. Under 7,000 miles. $1,400. 382-8384.

LEAVING FOR U.S.A. MUST SELL 1963 Mercury Comet Stationwagon automatic 6. Will finance. Private. 383-3769.

PRIVATE SALE. '57 AUSTIN 105, 6-cylinder. Excellent condition. Many extras. Reasonable offer will take. EV 5-1043.

MUST SELL BY OCTOBER 3, 1962 Pontiac, V-8, automatic. Radio. A-1 condition. Best offer over $1,300. EV 4-4062 or GR 9-5616.

1958 PONTIAC SEDAN, 6 CYLINder. Full price $95 or best offer. Phone 478-1650.

1952 AUSTIN SEDAN, 3,000 MILES since rebore, good tires and battery, $175. EV 2-5022.

'52 METEOR, RADIO AND HEATer, snow tires, good condition, $175. 384-5081.

'58 PONTIAC 2-DOOR. '60 PONTIAC 283. Can be see at 3896 Carey. Ph. GR 9-2336.

1960 OLDS 2-DOOR HARDTOP. Low mileage. Completely powered. Excellent condition. 385-8289.

'57 CHEV BEL AIR CONVERTIBLE in good condition. EV 3-3955 for your offer.

LEAVING TOWN. MUST SELL '56 Pontiac. Good condition. Offers? 385-0014.

1954 CONSUL, NEW MOTOR. EXcellent condition, $200. 213 Skinner, EV 3-9860.

1960 MORRIS, $95. EASY TERMS arranged. 383-5111, 652-2509.

1949 PONTIAC 2-DOOR, NEW brakes. Offers? 478-1182 after 6 p.m.

1963 CHEV SEDAN, $150 OR NEAREST offer. EV 4-2309.

'62 CORVETTE. EXCELLENT CONdition. What offers? 385-3980.

'64 VOLKSWAGEN, VALUE $1495, going for $1250. Financing available. Phone 478-1668 after 6.

REPOSSESSED CARS

Pick up one payment, assume balance. 382-6427.

ONE YEAR WARRANTY. SMALL compact car, $18 a month. Miss Mares, 388-5802 and EV 8-5923.

SUBURBAN ON DOUGLAS

65
METEOR Montcalm Convertible. V8 motor, power steering, automatic. In Ebony Black.
$3895

'65
PONTIAC Parisienne H'top. V8 power, automatic, power steering and brakes. In smart Plum with matching trim.
$3695

'65
PONTIAC Laurentian Sedan. V8 motor, power steering, automatic, custom radio.
$3295

'65
ENVOY Special Sedan. In Royal Blue. So near new, only you can tell the difference.
$2150

'64
METEOR Custom Sedan. V8, Automatic, power steering. Finished in Vintage Burgundy.
$2895

'64
RAMBLER Classic Hardtop. Fully Pulmanized. Automatic, custom radio. Smart two-tone.
$2795

'63
FORD Galaxie Sedan. In A-1 condition with V8 motor, automatic and radio.
$2195

'63
CORVAIR Monza 2-Door. Black interior, bucket seats, 4-on-the-floor transmission.
$1895

'63
FORD Galaxie Sedan. Peacock Turquoise. Automatic, 6-cyl economy. Very clean.
$1895

'62
PONTIAC Laurentian Sedan. Automatic, 6-cylinder. In Silver Blue.
$1795

AT SUBURBAN ON DOUGLAS
386-6131

'66
MODELS ON DISPLAY OCT. 1

• GROWING WITH VICTORIA •

DAVID MOTORS LTD.

For Your Best Car Buy!

1965 DATSUN Station Wgn. Fully equipped. Cost over $2400 new. Now only $1995
1964 Chevy II wagon. A buy at $2395
1963 STUDEBAKER wagon, 6, automatic $2195
1963 RAMBLER 770 sedan, big 6, automatic, bucket seats, head rests. A beauty at $2195
1962 STUDEBAKER sedan, clean $1395
1960 MERCEDES 180 gas, radio. Really clean. NOW ONLY $1195
1960 PONTIAC sedan, 6 standard $1295
1959 SILVER HAWK 2 door $995
1957 METEOR sedan $695
1956 FORD 2-Door. Stick, V8. A young fellow's dream $595
1956 FORD 9-passenger Stn. Wagon. V8, automatic, with many extras. A steal at $795

30-DAY FREE EXCHANGE!

100% on the Spot Financing!

DAVID MOTORS
1101 Yates at Cook
EV 6-6168

J/M 1961 J/M
ENVOY SEDAN
$795
Trades welcome, terms available
JAMESON MOTORS LTD.
740 BROUGHTON ST.

1 OWNER — 34,900 MILES

1962 Pontiac automatic 4-door. New radio, whitewalls, brakes, muffler. Other safety extras. EV 2-9972 or view at Home Service Station, Fort and Duchess.

FOR VOLVO
The World's finest car
Call Harry Marks
DAVID MOTORS LTD.
386-6168 385-4828

'62 T-BIRD IN NEW CAR CONDItion (only 36,700 miles), black and off-white with an all cream interior. A beautiful car. $3,450. Terms can be arranged. Private. 383-3191.

1965 VALIANT 2-DOOR HARDTOP, V-8, bucket seats, power pack, sure-grip, underseal, etc. Cost $3,900 3 months ago. Price $3,275. Trades accepted. Private. EV 2-2097.

1963 MINOR SUPER, EXCELLENT condition. 14,000 miles. $300 and take over payments. 383-1481 after 6 anytime weekends.

'64 VOLKSWAGEN, VALUE $1495, going for $1250. Financing available. Phone 478-1668 after 6.

REPOSSESSED CARS

Pick up one payment, assume balance. 382-6427.

ONE YEAR WARRANTY. SMALL compact car, $18 a month. Miss Mares, 388-5802 and EV 8-5923.

WOW !

PRICES BLASTED LIKE NEVER BEFORE IN MORRISON'S

BUST - BUSY - BUSY

USED CAR SALE !

59 METEOR MONTCALM, automatic, radio, heater, turn signals. Reg. $1195. BUSY SALE $1050
59 OLDSMOBILE SEDAN, automatic drive, radio, heater, signals, lic. 5468. Reg. $1195. BUSY SALE $890
59 ZEPHYR SEDAN. Heater, signals, whitewalls. Reg. $995. BUSY SALE $730
59 CHEVROLET, heater, signals, whitewalls, lic. 42543. Reg. $1095. BUSY SALE $840
59 OLDSMOBILE SEDAN, fully power equipped. Reg. $1495. BUSY SALE $1160
59 METEOR SEDAN, heater, signals, whitewalls. Reg. $1095. BUSY SALE $885
59 AUSTIN BUS-PANEL. Reg. $595. BUSY SALE $470
59 CHEVROLET STATION WAGON, V8, automatic drive, radio, heater, signals. Lic. 42795. Reg. $1595. BUSY SALE $1220

MORE IN TRADE AT MORRISON'S

59 MERCURY 2-door hardtop, fully power equipped. Reg. $1495. BUSY SALE $1090
58 STUDEBAKER Silver Hawk, heater, signals. Reg. $1095. BUSY SALE $787
58 METEOR, heater, signals, whitewalls, lic. 45244. Reg. $795. BUSY SALE $495
58 CHEVROLET, heater, signals, whitewalls, lic. 43237. Reg. $1095. BUSY SALE $875
58 MERCURY 2-door hardtop, fully power equipped. Reg. $1195. BUSY SALE $840
58 OLDSMOBILE 2-door hardtop, fully power equipped. Reg. $1095. BUSY SALE $830
58 CHEVROLET STATION WAGON, automatic drive, radio, heater, signals, lic. 6209. Reg. $1295. BUSY SALE $995
58 RENAULT, heater, signals. Reg. $495. BUSY SALE $290
58 VOLKSWAGEN, Pick-up, heater, signals. Reg. $895. BUSY SALE $635
58 HILLMAN Convertible. Reg. $495. BUSY SALE $310
58 CHEVROLET SEDAN, heater, signals, whitewalls, Reg. $1095. BUSY SALE $830

EASY TERMS—
NO PAYMENTS 'TIL MID-NOV.

64 OLDSMOBILE Super 88, fully power equipped. Reg. $3695. BUSY SALE $3495
64 VOLKSWAGEN DELUXE, Reg. $1595, BUSY SALE $1380
63 CHEVY II SEDAN, heater, signals. Reg. $1895, BUSY SALE $1640
63 AUSTIN STATION WAGON, heater, signals. Reg. $1395, BUSY SALE $1090
63 ACADIAN, heater, signals, whitewalls. Reg. $1895, BUSY SALE $1610
63 ANGLIA 105E, heater, signals, 2-tone. Reg. $1395, BUSY SALE $988
63 FORD, heater, signals, whitewalls. Reg. $2195, BUSY SALE $1890
63 FALCON STATION WAGON, heater, signals, whitewalls. Reg. $1895, BUSY SALE $1680
62 CHEVROLET, automatic drive, radio, heater, signals, lic. 27709. Reg. $1995, BUSY SALE $1795
62 CHEVROLET, heater, signals, whitewalls, lic. 39960. Reg. $1895. BUSY SALE $1690
62 WILLYS JEEP. Reg. $1095. BUSY SALE $774
62 CHEVROLET PICK-UP, heater signals. Reg. $1895. BUSY SALE $1541

ENJOY MORRISON'S PEACE-OF-MIND BENEFITS:

* All Cars Safety-Laned
* GM Reconditioning
* All Cars Clearly Priced
* 30-Day 50-50 Warranty on all cars over $995
* Free Life Insurance
* 15-Day Exchange Privilege if major repairs become necessary
* Free 6-Month Lubes
* 6-Month 15% Warranty
* No Down Payment to good credit risks.

61 CHEVROLET SEDAN, heater, signals, whitewalls, lic. 35244. Reg. $1695. BUSY SALE $1485
61 VALIANT, heater, signals, two-tone. Reg. $1495. BUSY SALE $1230
61 PONTIAC SEDAN, heater, signals, whitewalls. Reg. $1695. BUSY SALE $1495
61 CHEVROLET SEDAN, heater, signals, lic. 58986. Reg. $1695. BUSY SALE $1380
61 METEOR V8, automatic drive, radio, heater, signals. Reg. $1695. BUSY SALE $1344
60 LINCOLN CONTINENTAL, fully power equipped. Reg. $3595. BUSY SALE $2751
60 METEOR RIDEAU 500, radio, heater, signals. Reg. $1495. BUSY SALE $1233
60 RAMBLER V8 STATION WGN., radio, heater, signals, whitewalls. Reg. $1495, BUSY SALE $1220
60 CORVAIR, heater, signals, whitewalls. Reg. $1295. BUSY SALE $1000
60 PONTIAC, heater, signals, whitewalls. Reg. $1495. BUSY SALE $1140
60 DODGE SEDAN, heater, signals, whitewalls. Reg. $1295. BUSY SALE $960
57 CHEVROLET, heater, signals, whitewalls, lic. 35248. Reg. $895. BUSY SALE $684
57 METEOR V8, automatic drive, radio, heater, signals. Lic. 37099. Reg. $895. BUSY SALE $640
57 CADILLAC Sedan DeVille, fully power equipped. Reg. $1,795. BUSY SALE $1300
57 VOLKSWAGEN, heater, signals, whitewalls. Reg. $795. BUSY SALE $637
57 CHEVROLET, heater, signals, whitewalls, lic. 40652. Reg. $895. BUSY SALE $675
57 DODGE Custom Royal, hardtop, fully power equipped. Reg. $995. BUSY SALE $621
57 FORD SEDAN, heater, signals, whitewalls. Reg. $695. BUSY SALE $468
57 ZEPHYR SEDAN, overdrive, heater, signals. Reg. $795. BUSY SALE $622
57 FORD SEDAN, automatic, heater, signals, whitewalls. Reg. $695. BUSY SALE $380
57 CHEVROLET SEDAN, heater signals. Lic. 477102. Reg. $595. BUSY SALE $410
56 RAMBLER STATION WAGON, heater, signals, whitewalls. Reg. $795. BUSY SALE $548
56 RAMBLER SEDAN, heater, signals, whitewalls. Reg. $695. BUSY SALE $485
56 PLYMOUTH, heater, signals, lic. 8296. Reg. $195. BUSY SALE $70
56 DODGE, heater, signals, lic. 2523. Reg. $495. BUSY SALE $300

Open till 10 p.m.
Mon. thru Fri.
MORRISON CHEVROLET-OLDSMOBILE LTD.
3060 Douglas at Finlayson
385-5777

100 CARS FOR SALE

1961 TRIUMPH
Herald Convertible
$995
Trades welcome. Terms available.
JAMESON MOTORS LTD.
740 BROUGHTON ST.

MAKE AN OFFER

1959 PONTIAC, EXCELLENT CONdition. Take trade. Bud, 388-5922, 388-4084.

1955 METEOR RIDEAU AUTOMatic.

129 APARTMENTS TO RENT UNFURNISHED

CHARTER HOUSE
65 Michigan Street

Overlooking scenic Strait of Juan de Fuca, the Olympic Mountains and beautiful Victoria. Parkside location.

STUDIO SUITES
From $95 per month

1 BEDROOM SUITES
From $125 per month

2 BEDROOM SUITES
From $134 per month

FEATURING
- Large, resort swimming pool
- Private sundecks
- Large storage facilities
- Indoor parking available
- Outdoor barbecues
- Sauna, fitness equipment
- Mail delivered to individual suites
- Cablevision

Inquire about the substantial rent reductions available on leases.

CHARTER HOUSE
635 Michigan Street
Phone 384-8923

Exclusive resort living
NORTH WEST TRUST
Phone 386-2111

"GOODACRE TOWERS"
350 and 360 Douglas Street
(opposite Goodacre Lane)
Phone 385-8111

FEATURES:
- Swimming Pool in season
- Sundeck and Patio
- French Provincial Kitchens
- Individual Thermostats
- Westinghouse Equipment
- Full Broadloom
- All Modern Features
- Drapes supplied—five tracks

BACHELOR SUITES
ONE and TWO-BEDROOM SUITES

Rental Hours
10 A.M. to 6 P.M.

GOODACRE TOWERS
350 and 360 Douglas Street

BOXLEY MANOR
548 DALLAS ROAD

NOW OPEN
Spacious Living Rooms
Panoramic Harbour Views

1-bedrm suites from $115
2-bedroom suites from $145.
All two-bedroom suites have 2 bathrooms, ensuite laundry facilities, fireplaces, dishwashers, refrigerators, ranges, garburators, Automatic Ranges
Fridges
ELEVATORS
Intercom
Year-round controlled swimming pool temperature
Gas heating
Covered parking $5
Coin laundry facilities
Lounge with observation deck
ADULTS ONLY - NO PETS

Walter Thorpe 384-4832
Manager and Sole agent
Westcott Rentals

JUST COMPLETED
PARKLYON
APARTMENTS
120 DOUGLAS STREET
34 MODERN SUITES

HANDY TO BEACON HILL PARK AND WATERFRONT. 1 BEDROOM SUITES
- Elevator
- Cable TV
- Intercom
- Controlled entrances
- Drapes all windows
- Wall-to-wall carpets
- 9 floors
- Many more features

RESIDENCE ON PREMISES
MANAGER IN AT
RESIDENCE OR PHONE RENTAL AGENTS.

P. R. BROWN & SONS LTD.
762 Fort Street 383-3131

"PONDEROSA"

Large, Bright, New Apartments at 1134 Esquimalt Road, overlooking the Esquimalt Lagoon.

Choice of 1 or 2 bedroom suites. Individual heat control. Frost free fridges. Electric ranges. Resident caretaker.

Call and view these one or two-bedroom suites today. Only $115 per month.

Rents from $115.

BROWN BROS. AGENCIES LTD.
1175 Blanshard St.
Phone 386-3456

CHILDREN WELCOME

DESIGNED for families. Large, bright suites. Individual saunas and decks. Colourful bathrooms. Ample storage. Sundeck. Lots of grass. Close to schools and shopping. Resident caretaker.

UNIVERSITY GARDEN
2316 Shelley Lane
Phone 386-3333

Luxury 2-bedroom townhouses from $550 per month.

Available Now.

SHERWOOD COURT 1249 Newport Ave.
2 bedroom suite, elevator, heated pool, sauna, sundeck, parking. Rent $425.
Available now.

VALLEY VIEW SUITES, 7230 Hampton Rd. Rent $325.
Available now.

HIGH-RISE, park view, studio and one bedroom suites from $295. Rent includes heat and hot water. Available now.

Heated pool, sauna, sundeck, laundry facilities, parking. Rent $395.
Available now.

If you don't see what you want in this column, call us and let us help you.

Brown Bros. Agencies Ltd.
1175 Blanshard St.
386-3456

MONTREAL TRUST
PHONE 386-2111

OCEAN VIEW TERRACE 277 Gorge. Spacious, deluxe 2-bedroom suites, 2 full bathrooms, fireplace, 2 patios, ocean view, parking. Rent $450. Available now.

WALAMEE APTS. Oak Bay. 2-bedroom suites, 2 full bathrooms, fireplace, 2 patios, ocean view, parking. Rent $450. Available now.

If you don't see what you want in this column, call us and let us help you.

Brown Bros. Agencies Ltd.
1175 Blanshard St.
386-3456

129 APARTMENTS TO RENT UNFURNISHED

BROWN BROS. AGENCIES LTD. have a number of apartments available in Victoria and Saanich. Parkside locations. Complete range of suites and facilities. Colourful caretaker. Call us today.

PARKSIDE TOWERS
1175 Blanshard St.
386-3456

TWIN HOLLY APT. 476 Lampson. 2 bedroom suites, 2 full bathrooms, fireplace, 2 patios, ocean view, parking. Rent $450. Available now.

ROYAL RAMADA 975 Cook. Luxury 2 bed and 2 bathroom suites. Heated pool, sauna, sundeck, parking. Rent $450. Available now.

SAVANNAH HOUSE 903 Cook. Luxury 2-bedroom suites. Heated pool, sauna, sundeck, parking. Rent $450. Available now.

UNIVERSITY GARDEN 2316 Shelley Lane. Luxury 2-bedroom townhouses from $550 per month. Available now.

SHERWOOD COURT 1249 Newport. 2-bedroom suites, elevator, heated pool, sauna, sundeck, parking. Rent $425. Available now.

VALLEY VIEW SUITES, 7230 Hampton Rd. Rent $325. Available now.

HIGH-RISE, park view, studio and one bedroom suites from $295. Rent includes heat and hot water. Available now.

BROWN BROS. AGENCIES LTD.
1175 Blanshard St.
386-3456

ROCKHEIGHTS VILLA
742 Lampson Street

FEATURING
- De luxe 2-bedroom suites
- Swimming pool
- Sundeck, saunas
- Carpets in living room and bedrooms supplied
- Individual thermostats
- Intercom
- Dishwashers, refrigerators, ranges
- Laundry and washing facilities
- Panoramic views

No expense has been spared in providing the finest in apartment accommodation.

NORTH WEST TRUST
Exclusive Rental Agents
Phone 386-3333
After hours, 382-4130

50%
RENTED
OPEN
OCT. 15TH

One-bedroom suites from $165.

NORWOOD ARMS
845 Burdett EV 4-4616

Near law courts. Come in and browse.

OPEN HOUSE
Sunday, 10 a.m. to 5 p.m.
Park Avenue Apts.
1633 Oak Bay Avenue

You are cordially invited to inspect this complete, fully furnished, superior accommodation. TWO-BEDROOM SUITES from $400 per month.

P. R. BROWN & SONS LTD.
762 Fort Street 383-3131

Sleep Electric
Soundproofing
Elevator

ONE-BEDROOM SUITES from $165. Bright new in August with all appliances. Cable TV.

TRAVEL TRAILER, 16' — 2614 Douglas. Phone 386-2614.

TRAVEL TRAILER, 16' — 2614 Douglas. Phone 386-2614.

GLENFORD TRAILER PARK, 4449 Glenford Ave. Fully serviced sites, air conditioned. $1,750. EV 4-2536.

LARGE TRAILER FOR RENT, in Colwood. Phone 478-2445.

CAMPERS AND TRAILERS. For sale or rent. THEBRANK Road, off Atkins Rd.

25' MOBILE HOME, PLYWOOD SIDE, $1,900. 478-5736.

EXCELLENT 11'2" HUNTING TRAILER, $1,000. 479-2449.

FULLY EQUIPPED 8'x10' CAMPER, sleeps 4, $1,000. 479-2449.

9' OVERCAB CAMPER, CAN BE seen at 3383 James Heights.

LARGE, BOX TRAILER. NEW tires. $80. GR 7-2825.

LARGE, BOX TRAILER. NEW tires. $80. GR 7-2825.

SEE FT. TRAILER SLEEPS 5. $1,800. 386-3871 or 386-3872.

25' MOBILE HOME. PLYWOOD SIDE. $1,900. GR 5-2461.

FULLY EQUIPPED 8'x10' CAMPER, sleeps 4, $1,000. 479-2449.

COTTAGE FOR RENT. PROSPECT Lake. $85 a month. EV 3-3434.

ALL MAKES TRUCK PARTS, tires, hoists, etc. EV 5-8866.

LANGFORD AUTO WRECKERS 2564 GOLDSTREAM

FOR 20 YEARS THE NAME FOR LATE PARTS. EV 5-6716.

FOR SALE OR SUBLEASE 1972 Datsun 610 station wagon 695-1823.

'70 FORD BODY. PH. EV 4-9417.

108 AUTO REPAIRS, SERVICE, TOWING

Another brake service saving
Special from
NATIONAL MOTORS
BRAKES RELINED
Limited time only
$21.95
Reg. $29.95
Include all parts and labor.

ALL MAKES — MOST MODELS
Save over $5.00 and drive in safety with new brakes.
We give you
- Inspect wheel cylinders and front brakes
- Inspect and clean rear brake drums
- Adjust brakes
- Adjust parking brake where applicable

ALL CHRYCO PARTS BACKED BY CHRYSLER NATIONAL SERVICE CORP.

For Fast, Efficient Service
NATIONAL MOTORS
(Victoria)
819 YATES ST. EV 4-8274

FAST, TOP QUALITY RADIATOR repairs. Body work and painting. Also new radiators for sale. 2658 Douglas at Finlayson. 386-5777

COMPLETE AUTO REPAIRS. Domestic and foreign. DOMINION SERVICE. 754 Johnson St.

THANK YOU ALL FOR YOUR CARS and auto transmissions. Bring them to Jubilee Hospital. 2 blocks from Jubilee Hospital. 2 bocks from Jubilee Hospital. 2 blocks from Jubilee Hospital. 2 blocks from Jubilee Hospital. 2 bl

145 BUSINESS OPPORTUNITIES

FAIRFIELD
3 STORES, 4 SUITES
Beacon Hill Park. A-1 condition and location. Will trade. Price $44,500. See this for sure.

ESQUIMALT
4 SUITES
$1,500 Down. Income $190 month. Price $14,500. New wiring. Heat pump. This is a good small investment.

CITY
4 SUITES
Newer style in A-1 condition and location. Completely self-contained. Offers down.

OAK BAY
3 STORES
Modern, up-to-date building. Can be expanded. Lease tenants. $9,000.00 down. Price $42,000-00. Heavy traffic, main route.

GORGE
LOT 108x219
Rentals, older building. High future potential in land. Must sell. Good location. Price $36,500.00.

For Full Information Re Price, Terms, Trade. On Above Properties
C. Mallett
EV 2-2157 Anytime
Western Homes Ltd.

"TRADE 6-SUITE"
Apt. Block, Linden Ave.
FULLY FURNISHED. No vacancy problem. Income $6,900 per year. Expenses $1,800 per year. Building in EXCELLENT CONDITION. Very GOOD FURNITURE. Ideal for retired couple or single woman. ALL SELF CONTAINED APTS. Beautiful yard with fruit trees. WILL ACCEPT HOUSE AS DOWN PAYMENT. Or mortgage.
MRS. SIMPSON, EV 5-6741

ALSO

TUDOR APARTMENT BLOCK—9 APTS.
Six 2-Bedroom—3 Bachelor
Near St. Joseph's Hospital. This is an outstanding building. Could not be replaced for $90,000. Will sell for $65,000 with $20,000 down. But see this with MRS. SIMPSON, EV 5-6741.

ALSO

Commercial waterfront property. Esquimalt. For particulars call 388-6741 anytime or Wes. EV 5-3542. MRS. SIMPSON - Northwestern Securities Ltd.

NANAIMO APARTMENT CENTRAL LOCATION
Eight suites, auto oil heating, waiting list of tenants, tip-top condition. 2964 net $5,200. Full price $46,000 with $15,000 down.

QUALICUM BEACH SEAFRONT MOTEL
Very popular and in excellent condition. Eight units plus owner's home and trailer spaces. Over 400 feet of beach frontage. Showing a splendid income. At $75,000 with $25,000 down this is worth investigating.

Full particulars on above ads by contacting Fred Westnedge, c/o Nanaimo Realty Co. Ltd., 17 Church Street, Nanaimo, B.C., or phone SK 4-2811 or eves. SK 4-7670.

BE YOUR OWN BOSS
A Fish and Chip business in a good district with very little competition which provides an excellent return on the investment. Personal reasons are forcing the sale of this business so all offers will receive consideration such as trades or paper. Owner will instruct purchaser. Full price as a money making concern including all equipment
$11,500
with excellent terms.
Call Z. M. HAMILTON to view by appointment, 385-3411.
Ker & Stephenson Ltd.

APARTMENT BLOCK 7 YRS. — 4 SUITES
The health of the one owner is the only reason for selling this smart 7-yr.-old stucco block. Only very minimum upkeep required and no vacancy problems ever. Strategically located in Esquimalt close to shopping centre and schools this block grosses almost $4000 per year, with fixed expenses under $1100 annually. Blacktop parking at the rear, 14% net here. Oil hot water heat. A real investment bargain, and the owner will sacrifice at only . . .
$26,900
Exclusive, call L. Marshall c/o Fairfield Realty, EV 3-9765.

GOOD INCOME
PLUS FUTURE APPRECIATION
SUBSTANTIAL TUDOR STYLE 11 ROOM
REVENUE PROPERTY WITH FULL HIGH BASEMENT
Strategically situated adjacent to the main High Quadra business section on ½ acre of landscaped, oak studded grounds. There are 7 rentals plus owners' suite producing approx. $3,000 per annum (plus owners'). An exclusive listing priced at only $21,900. (Terms). To view please contact Mr. Seeber 384-9305, Res. 385-2875. Financial Survey Ltd.

SMALL SUPER MART
3 SUITES
VANCOUVER ISLAND
In thriving payroll area. Well established top-notch line of dairy, meat and grocery equipment, plus walk-in cooler. Three self-contained furnished suites, which will pay the mortgage. $125,000 gross sale in groceries. Building is nine years old. Full price $44,000 plus stock. $22,000 will handle. Contact B. L. Knetson, c/o NANAIMO REALTY CO. LTD., 17 Church St., Nanaimo, B.C. or phone 754-2311 or eves. 753-3316.

$13,850
BY OWNER
4-Suite apartment. Over $2,000 net profit yearly. Drive by to see.
1276-78 CENTRE RD.
For further information call D. Sikich
388-5761

JAMES BAY
ZONED LIGHT INDUSTRY
Solid, 2-storey, 7-room home on zoned lot with side lane. Located at 135 Kingston St., opposite McKay-Cormack Shipyards. Exclusive listing. Price $7,950
Call Mr. Hope 388-5555 anytime.
B.C. Land & Insurance, 922 Government St.

DOUGLAS STREET BUILDING
Corner location, brick exterior. Full high concrete basement. High ceilings on main floor. Second and third floors comprised of suites. $42,500. Call SI FLETT anytime, 385-2471, Johnston & Co., Ltd.

WATERFRONT MOTEL
11 units plus owner's residence. Only 6 miles from Victoria with over 2 acres for further development. Price $55,000. Call MRS. RUTH SQUIRES, EV 5-6741, anytime. Northwestern Securities Ltd.

S-BY-S DUPLEX
On quiet Oak Bay Street, close to all facilities. Each side a complete, comfortable 2 bedroom basement home. Phone 385-2471 anytime, MRS. HADDOW, Johnston & Co., Ltd.

TEN SUITES
This conversion is located close to Beacon Hill Park. Shows good return on asking price of $32,500. Charlie Savage, 383-8794.

OWNER ADVERTISED MOTEL for sale. 6 family units. $38,000. Half down approximately. Apply 1830 Island Highway.

BEAUTY SALON
Small, established salon for sale. Reply Victoria Press Box 577.

145 BUSINESS OPPORTUNITIES

PUT YOUR IDLE DOLLARS TO WORK. DON'T JUST LEAVE YOUR MONEY SITTING IN A BANK ACCOUNT—INVEST IN HIGH YIELDING MORTGAGES!

$10,000 FIRST MORTGAGE, 7½%, $90 PER MONTH, 5-YEAR DUE DATE.

$5,000 FIRST MORTGAGE 7½%, $60 PER MONTH, 5-YEAR TERM.

F I R S T- AGREEMENT-FOR-SALE, $4,200, 7%, $60 MONTHLY. YOU INVEST ONLY $3,750.

SECOND MORTGAGE, $1,777.86, 7%, $30 MONTH. YOU INVEST $1,377 ONLY.

$4,500 FIRST MORTGAGE, 8%, $30 PER MONTH, 5-YEAR TERM.

SECOND AGREEMENT, $66,500, 6½%, $600 MONTH, CAN BE PURCHASED FOR $47,500. (EXCELLENT PAYMENT RECORD. T H E FIRST AND SECOND AGREEMENTS IS TOTAL ONLY EQUAL 65% OF THE LAST SELLING PRICE OF THE PROPERTY). THIS IS AN OUTSTANDING OPPORTUNITY TO MAKE A CAPITAL GAIN OF $19,500 ON AN ABSOLUTELY TROUBLE-FREE INVESTMENT.

FOR DETAILS OF THESE AND OTHER CREDIT CHECKED MORTGAGE INVESTMENTS, PHONE EV 5-9765 (INCLUDING EVENINGS AND WEEKENDS) AND ASK FOR ERIC CHARMAN.
FAIRFIELD REALTY.

MOTEL—APARTMENT AND 2 ACRES—$30,000
Mill Bay, Isl. Hwy. A good revenue producer and room for expansion. Building includes 3 suites top floor, 1 suite 3rd, 2 offices lower floor, all rented except owner's suite.

LOOKING FOR A BARGAIN?
Hilton's Cafe, Cobble Hill, is offered at $27,500. Price includes cafe and confect., suite above, 460 ft. Hwy. front, on approx. 4 acres of land. Business is good now and the future possibilities are unlimited. $6,000 cash will handle.

PRICED LOW
Because of illness.
Beacon Arms Restaurant Ltd., Duncan. $48,500 with good terms. Licenced for beer and wine. 200 ft. hwy. front. 4 room house (completely modern) included.

ACREAGE, ISL. HWY.
Approved for subdivision. 26 acres. 1300 ft. front. $20,800 (19 lots).
LEN KNIGHT—RUTH THOMSON
385-3435
P. R. BROWN & SONS

OPPORTUNITY FOR AN EXPERIENCED RETAILER
This going concern has two specialty stores, both at prime locations in downtown Victoria. The experienced merchandise handler can make big profits here. The price does not even cover cost of stock and fixtures.
$26,500
Jack Henderson: 386-1368, Res. 383-8652
Robert McAdams 386-1368 Res. 477-6335
Taylor Spittal Ltd.

GROCERY LIVING QUARTERS $2500 DOWN CENTRAL LOCATION
Price includes building, fixtures, etc., etc. One BR. living quarters. Very nice small business. Ideal for retiring couple. No credit accounts. First time offered. See this for sure.
FULL PRICE $14,000
C. Mallet, EV 2-2157 anytime
Western Homes Ltd.

FOR SALE OR TRADE
Tremendous opportunity. Be in business for yourself. Trade your property in on this lovely and delightful small Victoria motel. Tip top condition, fine picturesque location. Will consider homes, revenue properties, lots, acreage, berry farms, business mortgage, paper, etc. or will sell on reasonable terms. Your wife could look after this motel and you could continue in your present employment. Full price, $32,000. Please call Ted Graves at 385-1448 or 382-5513. Gardner Agencies Ltd.

OAKLANDS 3-SUITE REVENUE
Suites 1 and 2, 1-bedroom, cab., kit., living rm. and bathroom. Suite 3 liv. rm., bathroom, cab. kit. 1½ bedrooms. Lot 51x146. OOH in basement. Tenants pay own light, owner pays heat and hot water. Full firm price, $15,950. Down payment $3,550. This revenue property is solid. Stucco exterior, patent roof. Insulated and a good buy at above price. You will have to hurry to get in on this one. To view, call STAN SAGE, 384-4347 of Johnston & Co. Ltd., 385-2471.

SUBURBAN GROCERY STORE
This revenue property, showing a gross profit of approximately $14,000, includes three lots, building and equipment. Full price $29,900. For further particulars please call 388-4294.
DON HANNAH
JOHN THOMPSON
Morey & Johnstone Ltd.

DUPLEX INVESTMENT
$10,900
Esquimalt District, recently modernized, ½ block from sea. Sea view from living room of a 2-bedrm suite. Second suite has 1 large and 2 small bedrooms. A most attractive holding property. Good rental history at $65 and $70 per month. Call JOE MANTON of Whittomes, 388-4271, Res. 382-5211.
J. H. Whittome & Co.

APARTMENT
Finished in one month, an 11-suite deluxe apartment situated in a really good high rental area. This is your opportunity to purchase a properly financed 6¾% mortgage and assure yourself of really good tenants. For price and terms, see
J. M. JOHNSON
REAL ESTATE DEVELOPMENTS
GARDNER AGENCIES LTD.,
385-1448.

HOME OIL DISTRIBUTORS LTD.
Established Service Station immediately available, modern facilities. 6 years old. Key location on main artery. Sound business, low rental, minimum investment. Real opportunity for experienced and capable man. Call EV 4-8102; or evenings, EV 4-0470, or write to Post Office Box 427, Victoria.

SUBURBAN FOOD MARKET
Large volume ($150,000) with excellent returns, located in Saanich in a rapidly growing area. Ideal family operation. Property includes large floor area and 3 bedroom, attached home. Priced to sell. Good terms to reliable covenant. J. Henderson, 386-1368, res. 383-8652. Taylor Spittal Ltd.

BRICK WAREHOUSE
$8250
Suitable for retail or wholesale business, zoned light industry. Close to town, 4-car off-street parking, recently modernized. Must be sold. Easy financing. Call JOE MANTON of Whittomes, J. H. Whittome & Co., Ltd., 388-4271 for details. Res. 382-5211.

SIDE-BY-SIDE DUPLEX
$10,950
4 rooms each side. Close to schools, shopping and bus. Lot 90x120, fenced. $120 rent.
PHONE FRED McLAUGHLIN, EV 2-4251
Rithet Consolidated Ltd.

145 BUSINESS OPPORTUNITIES

BUSINESS WITH PLEASURE
Cozy, clean, second-hand business doing excellent trade in rapidly growing mid-Island industrial area. Well built building houses store, living quarters with excellent workshop storage in high dry full cement basement. Best location with over 200 feet of main road frontage with just under 200 feet on Island's best fishing river. Possibilities unlimited on this choice property as it presents so many opportunities to the THINKING MAN who wants to get away from it all and yet live in a progressive area with all the amenities of the large city. Well priced at just $17,000 for everything including stock, with terms to suit. To view this exclusive listing please phone BOB TURNER now at 749-3404 or 749-3252 day or night.
J. H. WHITTOME & CO., LTD.
Phone 746-6161 Duncan, B.C.

100% TENANTED 25 SUITES
1. 1 3-Bedroom, 12 2-bedroom, 12 1-bedroom. Sound-proofed completely.
2. Wall to wall carpeting.
3. Community rumpus room.
4. Laundry room, 4 dryers, 4 washers.
5. Meter room, storage rooms.
6. Hot water heating and hot water fired by crude oil. Furnace rm also boasts of a garbage disposal unit.
7. 125% parking facilities.

This quality-built apartment block must be seen. Grossing over $29,000 yearly. Vacancy factor nil. Excellent mortgage.
LET'S TALK IT OVER
Please call
FRANCEY SALYNUIK
EV-2-8117.
Newstead Realty Ltd.

ST. CHARLES 4 DE LUXE SUITES
With room for the fifth, plus an extra large lot. Situated between Rockland and Fort on one of the best streets in town. This block has terrific future potential, while still offering good revenue and delightful living at the present. Absolutely no costs have been spared in maintaining this gracious apartment block.
FULL PRICE $37,000
WITH GOOD TERMS
CALL PAT MURPHY
EV 6-3585
EXCLUSIVE WITH METROPOLITAN REALTY LTD.
1320 Government St.

APARTMENT ZONED
Large, 4 bedroom, older home situated on 3 apartment-zoned lots, close to downtown Victoria, facing on 3 streets adjacent to one of Victoria's newest apartments — An exclusive listing. Terms available. Full price $25,000.
LORNE ATKINS
383-7174 Res. EV 4-6617
F. N. Cabeldu

FISH AND CHIPS RESTAURANT
This WELL ESTABLISHED BUSINESS in a DESIRABLE SECTION of town on MAIN ROAD with AMPLE PARKING has good turnover and income from just THREE HOURS DAILY. FIRST CLASS EQUIPMENT MEETS ALL HEALTH STANDARDS, while AMPLE SPACE provides opportunity for EXPANSION to FULL-TIME RESTAURANT which can DOUBLE PRESENT INCOME. Call anytime for price and terms. Profit Statement available to interested parties.
DON ROBBINS
384-0531, anytime
Hagar & Swayne Ltd.

LICENSED RESTAURANT
Great future with expanding business in good location. Seating capacity of over 50 and all equipment fully modern. Owner retiring, annual turnover $60,000 and improving.
$25,000
Suggested down payment $5,000 but will consider trades, property, mortgages or your suggestion. Anything considered.
Call Mr. Watton at 385-3411 (anytime)
KER & STEPHENSON LTD.

Self-Contained TRIPLEX Excellent Location
Fully tenanted — two 2-bedroom suites and one 1-bedroom suite. All self-contained with separate baths and meters. Complete with full basement and OOM heat. Excellent opportunity. $2,000 down. $10,800 full price. Call JOHN NEFF, EV 5-6741. Northwestern Securities Limited.

APARTMENT BUILDING 11 SUITES OIL HOT-WATER HEAT
All self-contained and majority furnished. Ten 3-room suites, one 2-room suite. Rents $40 to $55 per suite. Property zoned commercial. City business district.
$45,000
EV 5-3411 Mr. Fatt EV 3-6536
KER & STEPHENSON LTD.

MONTREAL TRUST
1061 Fort St. 386-2111
OAK BAY—10-suite apt. block now showing over 10% return on investment. Adjoining are three vacant lots ready for development. Good package deal for builders. Check details with
NELS THOMPSON
386-2111 or 382-4379

LONG-ESTABLISHED DRY CLEANING PLANT
This is an exceptionally good buy. Property is ideally located with completely modern equipment. Good volume with unlimited possibilities. Sorry, no phone information. Approximately $20,000 down. J. Henderson, Taylor Spittal Ltd., 386-1368, Res. 383-8652.

TRIPLEX—$14,400
CLOSE TO GOVERNMENT BLDGS.
All suites have been remodelled—copper plumbing — new wiring — O-O-M, HW heating, new parquet floors in owner's suite. Price includes 3 ranges and fridges. This property is in excellent condition. Apartment-zoned lot. To view call
FRED ZELON
Newstead Realty Ltd.
Bus. EV 2-8137 Res. EV 6-1005

CITY DUPLEX CLOSE IN
Owner moving to Calgary. Priced to sell. Fully furnished. New O-O-Matic oil furnace. New hot water tank. Separate utilities. Spotless. A-1 condition inside and out. $175 income per month. $14,500 with easy terms. To view call JEAN SOUTHWELL, 383-6741. Northwestern Securities Ltd.

APARTMENT SITE BARGAIN
Possible 25 suites. Mountain view, heart of city. Existing duplex produces $1,800. $2,850 discount on 1 lot. Bargain at $17,250. Raymond de-Havilland Smith, 385-6741 or res. 388-4154. Northwestern Securities Ltd.

GROCERY STORE, SITUATED near school. Living quarters containing 3 bedrooms. Guaranteed clean stock of $2,000 at invoice. Price $18,500, terms. Principals only. Victoria Press, Box 559.

FOR SALE—TWO-OPERATOR beauty salon, established clientele plus drop-in business. Reasonable rent. Ground level. $3,000 half cash. 1092-4th Ave., Prince George.

HAVE $5,000 TO INVEST IN BUSINESS in city or Victoria or vicinity. Victoria Press, Box 542.

145 BUSINESS OPPORTUNITIES

ROCKLAND AVENUE
Nine-suite conversion ideal for owner operation, stone and frame construction, nice grounds, some two bedroom suites. Gross rents $9,000 per year, no vacancies. Price $85,500, terms or trade.
RANDALLS LTD.
EV-4-8109
Mr. Randall EV 2-5447.

GROCERY AND CONFECTIONERY
GOOD HOT CORNER STORE. ANNUAL SALES $45,000. WITH ONE-BEDROOM LIVING QUARTERS. FULL PRICE $23,000 WITH TERMS.
Don Robertson, 383-6397
Victoria Realty Ltd.

JAMES BAY DUPLEXES
Up and down duplex rented constantly. Newly decorated, new furnace and wiring. $2,500 full price with $1,500 down. To view call Kay Davies at 388-4294 or EV 3-4387 Morey & Johnstone Ltd.

MOTEL
5 completely furnished cabins plus lge. family home on 4 acres with 150' of waterfront. Great opportunity with lots of room for expansion. Full price with terms $39,000. Please call Ron Black at 388-4294 anytime Morey & Johnstone Ltd.

COMMERCIAL REVENUE PROPERTY
Located on Government St., near corner of Fort and fully rented this property is showing a net of approximately 9½% on the price of $55,000. Terms available.
Mr. J. R. L. Burridge
F. N. Cabeldu Ltd. EV 3-7174

LAND OPPORTUNITY
4.7 acres, north Douglas Street, 945 feet frontage. May be just what you are looking for, your new business location, subdivision or investment. Price $16,000. Call Fred Marconi, EV 6-3941 anytime.
MARCONI REALTY 620 VIEW

Revenue bearing property at Mill Bay. Service station with 6 self contained suites on 2 acres. Gas lease up in Oct., 1966. Island Highway frontage. Splendid condition. $35,000 with terms offered. Mrs. Chaworth-Musters at 385-3435 (24 hrs.) or P. R. Brown & Sons, Victoria.

ROCKLAND AREA
FURNISHED REVENUE. LARGE LOT. SHOWING GOOD RETURN. TRADE OR TERMS. PRICE $34,900. Call N. Hyde, EV 2-9145, Victoria Realty Ltd.

FIRST CLASS DINING ROOM AND establishment. Second to none. Top location. Suburban Vancouver. Good lease. Varied interest necessitates sale. Victoria Press, Box 582.

TO LEASE TO QUALIFIED HAIRdresser. Location in new shopping centre to open Nov. 1st in Telsiu, B.C. Phone EV 6-2341, or 477-6590.

DOUBLE BUILDING AND PROPerty. Cement block construction. Varied business opportunity. Principals only. GR 8-2976 after 7 p.m.

146 BUSINESS OPPORTUNITIES WANTED

WANTED MOTEL
Not bigger than 30 units. Only modern motel. Very good down payment. For full details write Victoria Press, Box 562.

LARGE APARTMENT BLOCK wanted. Up to $100,000 down payment. Genuine client. Phone me anytime at EV 4-9827. S. Hargrave Realtor.

WANTED, MINK ON A SHARE basis. Apply Victoria Press, Box 563.

147 EXCHANGE REAL ESTATE

"NEW FOR OLD"
EXCHANGE your older 3 or 4 bedroom home for this smart new 2-bedroom bungalow in picturesque North Saanich — a difference in cash available. Why not trade up! Avoid the difficulty of selling first! Call Mrs. ADELINE NICHOL, ph. 652-2090 of Colony Home Sales Ltd., 386-3281.

CLEAR TITLE
Will trade neat stucco 2 bedroom, full basement home for a larger 3 or 4 bedroom home with dining room and full basement. If you are finding your present home too much to keep up and are thinking of moving please call Mrs. Joyce Neill at EV 6-3585 or EV 3-0504. Metropolitan Realty Ltd.

LARGE, MODERN FAMILY HOME WITH IN-LAW SUITE SELL OR TRADE FOR 2-BEDROOM HOME
For full particulars call JOHN NEFF, EV 5-6741. Northwestern Securities Ltd.

3-BEDROOM SPLIT-LEVEL HOME in Winnipeg, 4 years old, 1½ baths, rumpus room in basement, for exchange on similar property vicinity of Victoria, or other property. Write Victoria Press, Box 543.

SPACIOUS, 3-BEDROOM HOUSE on two possible apartment or commercial corner lots. Owner will take mortgage paper, car or boat, etc., as down payment. To view call Fred Zelon, EV 2-8137, EV 6-1005. Newstead Realty Ltd.

WE SPECIALIZE IN EXCHANGES on all types of commercial properties and investments.
J. S. WILSON
850 Gordon St. EV 5-6331

VICTORIA CONSTRUCTION LTD. takes trades on custom-built houses. Phone Mr. Jones EV 4-5112 or 385-2226 for full particulars.

2-BEDROOM BUNGALOW, O-H-W heat, bsmt. What offers? EV 6-6462.

149 LISTINGS WANTED

SOLD
Having sold many properties recently, our Exclusive Listings are low. Let us serve you.

WANTED
Three and four-bedroom homes in any good area. Trust your home to—
MONTREAL TRUST
1057 Fort 386-2111

KER & STEPHENSON LTD.
We are having a very successful year in selling houses and commercial properties but right now our sales are overtaking our listings. WE NEED NEW LISTINGS NOW! We can help you sell your property to your best advantage. Call MR. THOMAS at 385-3411 for immediate service.

WHY WASTE YOUR VALUABLE time? For prompt service list your property for sale with E. E. Heath Realty, 625 Yates Street.

FOR FAST SALES LIST WITH DALBY & CO., 1010 BLANSHARD, EV 3-6241.

150 HOUSES FOR SALE

BY OWNER — REDUCED FOR quick sale, $12,900. Any reasonable down payment will be considered. Present mortgage is $7,800 at 5% P.I.T. $70 per month.
3 bedrooms off thru hall.
Living room.
Dining area and kitchen.
Utility room—No basement, no steps.
479-2916

SECLUDED, SAANICH PENINSULA. New home. Knotty pine exterior, ranch type, 2 bedrooms, interior wood panelling throughout, dining-living room, granite fireplace, raised hearth, kitchen wall-oven, utility room, modern hot-water heating. 1,200 sq. ft. 2 acres. Suitable VLA. $24,000 or offer. Phone 656-2801.

COLWOOD — NEW 3-BEDROOM, ranch-style, 1200 sq. ft. Carport. Plastered. Hardwood floors. Full fireplace. Large kitchen. Basement. Well treed. Reasonable taxes. $17,900 or offer. Extra lot available. Owner, GR 8-4519.

METCHOSIN
Brand new post and beam, beautiful all-wood interior, 3 bedrooms, full basement. Close to school. Full price $13,000, $2,000 down; $95 per month. GR 8-4076.

DRIVE BY 100 SIMS AVE. 2 BEDrooms, full basement. Oil heat. For appointment to view phone 383-0017.

NEW 1¼-STOREY COLONIAL. 3 bed 1½ baths. Unusually attractive. $23,000. Builder. GR 7-3728.

740 NEWBURY, ¾-ACRE LOT. 4 bedrooms, double plumbing plus rented, modern cottage. Offers.

CLEAR TITLE, 3-BEDROOM HOUSE at half price. Cash. EV 5-8467.

150 HOUSES FOR SALE

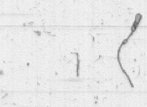

HARRY FOSTER LTD.
Opposite "The Bay"
1732 Douglas EV 3-2101

LOOK AT THIS!
Older type home. Fairfield, 1 block from sea. Large kitchen, dining rm., living room with fireplace. Utility room with W.C. attached. 3 large bedrooms, 3-pce. bathroom up. Full cement basement. OOM heat, 220 wiring, separate garage. $11,500 with $1,575 down. Call Jack Kenner, 477-5561, 385-2458.

CUTE AND COSY
Stucco Bungalow close to transportation and shopping centre. Living room with fireplace, cabinet kitchen, 4-pce. bathroom, 2-bedrooms with extra room in attic. Drive-in garage. Full price $11,000. Call Stan Orrick, 477-3897, 385-2458.

$7,500
Large family home or possible revenue property. New heavy wiring. OOM furnace. Immediate possession. Call Doug Wedman, EV 3-2420. EV 5-2458.

IF YOU DREAM
IS THIS YOUR WISH COME TRUE? NEW 3-BEDROOM HOME
in University Village, where children thrive and grownups live longer. NOW ONLY $975 DOWN, $106 PER MONTH. INVESTIGATE TODAY.
MURIEL OVERTON
385-2397

WHY RENT?
DOWN PAYMENT
PLUS WINTER WORKS AT GLENMANOR PARK
If you have a satisfactory credit report and are planning on building a new home, why not build where taxes are low and close to all facilities on a beautiful treed lot. A home built by Hucker Construction is a good home, fully guaranteed. All our homes are built to your order with the monthly payments you wish to make. Therefore every home is of a different design. All homes wired for Cablevision. DISPLAY HOME IS NOW OPEN FOR YOUR INSPECTION. Entrance by Ridley or Langholme and corner of Sooke and Metchosin Roads. 12 minutes from town. Field office on site, all financing arranged, for further information, drop in and see our Mr. H. Blake or phone EV 2-6719.
OLYMPIC HOMES LTD.
GLENMANOR PARK

HIGH DONCASTER PERFECT FAMILY HOME
$15,500
4 years old, in an area of newer homes, this has everything. 3 BEDROOMS, 22x14 living room with fireplace, large cab elec kitchen with nook, and a 4-pc bathrm. The basement has a dandy WORK AREA for Dad, a laundry room, plus RUMPUS room with bar—and a 4th BEDROOM. Situated on a 50x136-foot, nicely landscaped lot. TRY YOUR DOWN PAYMENT. Just listed, so hurry for this one. Barbara Hunt, Colony Home Sales, 386-3281 anytime.

$50 DOWN!
(or less will do)
$85 A MONTH
(or more will do)
Located close by Esquimalt High School is this large older home (needs a little fixing up), with 3 bedrooms, living room with ornate fireplace, dining room large enough to feed your army, kitchen large enough to prepare for your army, full cement basement and a finished upstairs that can be used for either additional bedrooms or for an excellent play area for the kiddies. TOP-FLIGHT LOCATION — FOR THAT MATTER, IT'S DUPLEX ZONED, TOP-FLIGHT PRICE, TOO!
JUST $8750
Call Today, GR 9-4683

BRAND NEW 3-BEDROOM N.H.A.
Why live in a distant semi-improved subdivision. See this quality guaranteed home in nice area with all local improvements completed. CLOSE TO TOWN, new shopping centres, schools and all conveniences. Smart exterior, will planned interior, attractive entrance hall, living room with unique fireplace, dining room, colonial cabinet kitchen with Corlon lino, de luxe ceramic tile bathroom, Full basement, R.I. rumpus rm., bathroom. Luxuriously appointed with many extras.
FULL PRICE $16,900
Pearce Const. 382-4683 anytime

$700 DOWN! BUILD N.H.A.!
WE HAVE 1 LOT ON OAKWOOD ST. LEFT! WITH OWNER PARTICIPATION WE CAN OFFER 3 BEDROOMS, FULL BASEMENT, SEPERATE CARPORT, SUNDECK, WOOD FEATURE WALL, DOUBLE SINKS, FAN, MANY MORE EXTRAS! WE WILL ARRANGE YOUR N.H.A. LOAN! ALL WORK GUARANTEED! WHY SETTLE FOR LESS THAN A "FRASER" BUILT HOME? CALL NOW!
LEN WARDLE, 477-6549; OFFICE, 382-8255.
FRASER CONSTRUCTION LTD.

OAK BAY
CAN YOU BELIEVE IT!
$11,950
Stucco exterior, oak floors, 2 bedrooms, large, bright living room. Full basement. Secluded back yard with several fruit trees. I'd love to show it to you. Pick up your phone and call Lucienne James, 383-1215, or Colony Home Sales, 386-3231.

IF YOU DREAM
IS THIS YOUR WISH COME TRUE? NEW 3-BEDROOM HOME
In University Village, where children thrive and grownups live longer. NOW ONLY $975 DOWN, $106 PER MONTH. INVESTIGATE TODAY.
MURIEL OVERTON
385-2397
Byron Price, 1314 Quadra

HOME WITH REVENUE PAY $22 PER MONTH
Let rent from furnished upper self contained suite carry the balance. Main floor has 2 bdrms, lg. kitchen with new built-in range, ample eating area. Full bsmt., oil furnace. Only $12,700. Try your down payment on this. Call Lily Sutherland, EV 6-3547 anytime. City Brokerage Ltd.

10 MILE POINT
Distinctive, traditional style home on a beautifully treed secluded acre with marine view. Spacious entrance hall with open stairway, 3 bedrms, separate DR. Extra fireplace in basement for TV room or den. O-O-M. heat. Landscaped. Phone owner, GR 7-4195.

MOVE IN NOW
NEW — CLEAR TITLE
White brick exterior, 3 bedrooms, spacious living room with floor-to-ceiling fireplace, lovely cabinet kitchen, vanity bathroom. Close to bus, shops and beach. At Cadboro Bay. Try your down payment. Owner, 477-2825.

CLARKE & WALLACE
Realty Ltd.
620 Broughton St. EV 5-8794
Across from Eaton's Car Park

OPEN HOUSE SATURDAY, 2-5
UNIVERSITY
1886 VENTURA WAY
Attractive brand new post and beam home. Thru hall, family rm. off kitchen. Large living rm. with FP, 3 bedrooms, tiptoe plumbing. Carport with large sundeck above. Basement roughed-in for future use. A beautiful home with good terms. Ed Roberts, EV 5-8794, EV 3-0696.

"FAIRFIELD"
5 BEDROOMS
"ONLY $1,500 DOWN"
Large living room with feature wall and new raised hearth, fireplace, good dining room, elec. cab. kitchen, lots of cupboards, full basement, new OOM plug furnace, handy to everything. Perfect for the growing family. Asking only $13,500. Don't delay. Phone Harold Bussey, 386-3776.

BUILD ROCKLAND
We have two of the few most desirable lots in the Rockland area. We can build you the home of your choice. To view this lot and further information, please contact Mr. Dyer, 385-8794, Res. 385-4903.

4 BEDROOMS REDUCED TO SELL SOUTH OAK BAY
ONLY $16,750. For this excellent family home consisting of large living rm., family size dining rm. with beamed ceiling, cozy den, each with fireplace. Modern cab. kitchen. Full basement. OOM heat. Try your terms or $2,000 down. To view, please call Mr. Pigott, EV 5-5622 or Mrs. MacWilliam, EV 4-0386.

U-VIC GATES
OPEN HOUSE
KELSEY PLACE
(at Frederick Norris)
4 TO 5 P.M. FRIDAY
2 TO 5 P.M. SATURDAY
The lowest priced new family home in this area. Pool table size rumpus room, 3 bedrooms and den, or fourth bed. Two private patios and three sep. bathrooms.
ONLY $29,800.
LEACH & SPARKS LTD.
EV 3-4117.

OAK BAY BORDER
3 BEDROOMS
$10,500
(Month end occupancy)
Older family home in excellent condition. OOM heating, all new wiring, copper plumbing, modernized kitchen with S/S sink and arborite counters. Coloured Pembroke bathroom.
EASY TERMS!
LEACH & SPARKS, LTD.
EV 3-4117

CITY TRUST
1306 Douglas
Exclusive Listing
2519 Cavendish
A perfect home for children. Close to grade school, junior and senior high. Willows Park and shopping centre. There are four bedrooms, the master being on the first floor, with dressing room and four-piece bath. Three on the second with two-piece bath, plumbed for tub or shower. The living room is eighteen by fourteen arched to a guest dining room with corner cupboards. A lge family kitchen, and utility room. Excellent high ceiling basement, drive-in garage, hot water furnace, copper pipe, new hot water tank and wired for washer and dryer. Lot 70x150. Taxes $363.56 gross. Eight fruit trees and extra separate garage. PRICE $24,000. CALL CITY TRUST. A. A. Chauvin, 383-4141 or 383-3252

"IN BEAUTIFUL SIDNEY"
PICK YOUR OWN FRUIT
Relax and enjoy the quiet life in this comfy 2-BR home. Extra large family kitchen is so homey, you can almost smell bread baking. LR is 12x15 and the 9x10 sun rm. could be a 3rd BR. Large corner lot has double garage, cherry, apple, pear and plum trees. Asking only $9,000.
Call to view
MARIE MALBON, 478-6907
Colony Home Sales, 386-3231

OPEN HOUSE
A NEW CREATION
AT
1405 HAMILTON ST.
NEAR OAKLANDS SCHOOL
SATURDAY 2-5 P.M.
New 3-bedroom home specifically designed to fit the contours of this lovely treed lot. It features, besides good construction and eye appeal, a large patio with a southern exposure and landscaped grounds. Asking Price $16,900.
Please call Mr. George Stricker at University Realty Ltd., anytime. Bus.: 477-1855 Res.: 382-4154

FRESH AS A DAISY!
IN DESIRABLE GORGE
Gleaming white outside, bright, and cheery inside, this cosy 2-BR, no-step home is perfect for starters or retirement. LR is 16x12 with fireplace and kitchen has a separate DR. Lge corner lot has double garage and some fruit trees. Asking only $9,950, terms can be arranged.
Call MARIE MALBON, 478-6907
Colony Home Sales, 386-3231

!! OPEN WEEKEND !!
4073 CEDAR HILL X ROAD
NEW—NHA—$2150 DOWN
Here's a four-bedroom Tudor bungalow in the popular Lake Hill area, with shake roof, built-in range with hood fan, blacktop drive, Armstrong Corlon and select oak floors. Come and see for yourself between 2 and 5 or 7 and 9 p.m. this weekend. Full price is $17,450 including all legal fees paid!
VICTORIA CONSTRUCTION LTD.
EV 4-5112, 658-5996, 383-7838

WORDSWORTH
3 BEDROOMS
2 FULL BATHROOMS
Priced at a mere $8,000. Older, not fancy, but comfortable and shining throughout. Fenced lot, sep. garage. Full basement. Net taxes only $59. New bathroom on main floor. Good rental for university students. To view, please call Joyce Miller, Colony Home Sales, 386-3231 or 477-6161.

SAVE — BUY DIRECT FROM owner, open house, Sunday, 1-5. As low as $2,850 down. Near new, 3-bedroom, 2-bathroom, separate living room, dining room and large rumpus room just finished in basement this month. Features include underground sprinklers, large vanity bathroom with full-length mirror, colored plumbing and ceramic tile upstairs. Rumpus room in post and beam with old brick for true "pub" effect. Come and see for yourself. This house located in new area close to all conveniences. 3944 Ansell Road, turn right off Shelbourne Street onto Mortimer, then left on Ansell. Ph. 477-6771. Will consider renting with option to buy or rent on lease basis.

BY OWNER, WELL BUILT OLDER home, 4 rms plus 1 in bsmt. for owner, 2 bathrms, 2 kitchens, and revenue, $250 month. 383-8709.

2-BEDROOM BUNGALOW, $6,750. 382-8496

150 HOUSES FOR SALE

J. H. WHITTOME & CO. LIMITED
ESTD. 1908
Victoria-Duncan-Chemainus
706 FORT STREET

OPEN HOUSE
3449 CALUMET
1:30 - 5 P.M.
SATURDAY
EXCELLENT value on 3 or more bdrm home with SHOP OR business quarters attached. MODERN, CLEAN and ATTRACTIVE home and business opportunity combined for $21,650. Phone 388-4271 or EV 6-3908 for information or previewing. BILL PALFREY.

Elk Lake—Pat Bay Hwy.
½ Acre—May be V.L.A.
Two bedrooms, possible 4 bedrms, 23x12 living room, family kitchen with spacious dinette has commanding view of lake. This is a bright, cheerful home, some redecorating is required, definately made to order for the shrewd buyer. $12,650. Ask for FRED CAMPBELL, 388-4271, or res. EV 4-5572.

GORGE—ADMIRALS
4 or 5 BEDROOMS
65x235 lot with trees
Large rotunda entrance hall, living-dining room 30x15, large wired kitchen, den also with fireplace completes main floor. All bedrooms up. All new 220 wiring. Oil-O-Matic pigot heat, sep. garage. Professionally pain

PEMBERTON HOLMES
1092 GOVT. 384-8126 Ltd.
"FOUNDED 1887"
50 COLOR PHOTO WINDOW DISPLAY

OPEN HOUSE
SAT., OCT. 2
2-5 P.M.
1355 Carnsew Street
SPACIOUS, WELL MAINTAINED TWO-BEDROOM BUNGALOW.
Quiet, sunny location between Sir James Douglas elementary school and Government House. Gracious living room, beamed ceiling, excellent select oak floors and large fireplace. Separate dining room and two well closeted, roomy bedrooms, additional den and glassed-in sunporch. Full concrete basement, separate garage, 100 A wiring and copper plumbing. All in excellent maintenance. Landscaping is most attractive and easy to care for. Garden affords complete privacy. Low taxes and heating costs.
$3,500 down to full price of $14,750. Clear title. To view call B. Hughes 386-6402 anytime.

GORDON HEAD
SPACIOUS ROOMS
IMMACULATE stucco bungalow on level, fenced lot 100x110. LR 14x21, DR 10x12. Two large bedrooms. TILED 4-piece vanity bathroom. SUNNY KITCHEN is plumbed for washer. Extra bedroom in basement. Oil furnace. Drive in garage. Substantial down payment required. Taxes $247 gross. $13,900.
Mrs. McLean
EV 4-8126 EV 4-6867

CLOSE TO CAMPUS?
THEN SEE
4004 LOCARNO LANE
It is the opportunity of the year! An attractive 3-bedroom bungalow with full basement in a spacious setting of rockeries, lawns and flowering shrubs. Almost a half acre of sylvan seclusion for $17,900 — terms, or
3278 HENDERSON RD.
Only rarely do you find a home in this highly desirable area at a price within the means of a man with a modest income. Almost 1,250 sq ft plus a spacious rec rm with fireplace, 3 bdrms, large kitchen and featuring lovely new wall-to-wall carpeting in living, dining rooms and hallways. $22,700—terms.
So inspect these excellent values and call Mr. Greene at EV 4-8124 or EV 5-0795.

MR. EXECUTIVE
Before you buy or build your new home, take a tip from us and see the latest in luxurious living, exemplified in this custom-built home of unique design overlooking the sea and just ten minutes from the city at Cordova Bay.

4938 SEA RIDGE DRIVE
is more than just a home, it will be your pride and joy and envy of your neighbors. From its huge living room and artistic fireplace to its triple plumbing, spacious kitchen and built-in intercom radio system to give you music while you work. If you can afford a home of this calibre and desire the many unusual features it offers, just call MR. GREENE at EV 4-8126 or EV 5-0795. Price $37,500. $10,500 will handle to one first mortgage—$186 monthly.

LANSDOWNE SLOPE
NOW REDUCED TO
$25,500
This most attractive larger 2-bedroom bungalow commands a terrific view of the city and Olympics. Large patio. Excellent grounds, close to golf course and shopping, separate dining room. Utility room off kitchen with automatic washer, fridge and stove included. Immediate possession. Clear title and terms easily arranged. Phone Cliff Anderson at 384-8126 or 477-3994.

OAK BAY
CLOSE TO EVERYTHING
ONLY $10,500
In perfect condition, this two-bedroom, stucco bungalow is a MUST TO SEE. Medium living room, fireplace, modern cabinet kitchen, large dining area. Full basement with laundry area. Automatic oil, hot-water heat and extra partially-finished rm. Sundeck off main bedroom. Cement driveway to separate garage. Low taxes. Lovely fully fenced yard.
EXCLUSIVE
KEN HOWARD ◦ ERIC DAY
EV 4-8126

R.I.P.—
RETIRE IN PEACE
NORTH QUADRA
An attractive white stucco bungalow in a setting of emerald green lawn, spacious grounds (2 large lots), oil hot water heated greenhouse. Also, a large aviary and a garage, all in a setting of roses, flowers and shrubs in profusion.
The house (about 900 square feet) has living room with fireplace, two bedrooms, large dining room and spacious kitchen. New Oil-O-Matic hot air heat, new copper piping and new Duroid roof. In a rural setting and only 3½ miles from town.
All this for only $13,000.
EXCLUSIVE LISTING
EV 4-8124 W. WOODLEY EV 4-3916

NEAR UNIVERSITY
ONLY $11,950
This is an ideal retirement home, close to a large shopping centre and bus stop, yet on a quiet street of neat, well-kept homes.
The owner has moved into an apartment and is forced to sell this lovely stucco bungalow. There is an "L"-shaped living-dining room, two spacious bedrooms, bright electric kitchen, separate garage with attached tool shed, and the grounds are in immaculate condition with many trees, plants and flowers. Don't miss this excellent buy! To view call Stan Eakin at 384-8126 or res. 479-5812.

LANSDOWNE SLOPE
If quality is important to you, then this charming bungalow, large, landscaped and fenced lot, cosy living room with fireplace. Dining room, good sized kitchen, utility off. Three good sized bedrooms, 4-piece pembroke bath, large rumpus room with fireplace. Basement — OOM heat, attached garage. Good view. Asking only $22,500. To view call Jack Brown, eves. EV 4-4976.

OAK BAY SOUTH
CHARMING BUNGALOW
BEAUTIFUL GARDEN
This is a well-built two bedrm stucco bungalow, thru hall plan with spacious living room with fireplace, separate dining room. Bright MODERN kitchen with dining area. 4-piece bathroom. Both bedrooms are large and bright. Full high basement, fully enclosed drive-in garage. OOM heat. Lovely lot, offering privacy, is fully fenced, and has apple, pear, plum and cherry trees, strawberries, raspberries and garden plot. Quick possession available. Clear title. Full Price ONLY $12,500.
For appointments to view this call Ken Howard — EV 4-8126.

ESQUIMALT — TRANSFERRED, must sell 2-bedroom home, large living room, few steps, separate garage. Close to schools and transportation. P. Gleave, 383-4651; J. W. O'Reilly, EV 3-0632 anytime.

IN CORDOVA BAY, 5191 SAPPHire Rd. By builder, 1333 sq. ft. 3 bedrooms, full daylight basement and many extras. Price $19,500 382-9576 eves., days 388-3687.

BOOTH BOORMAN MANN
INVESTMENT CO. LTD.
1111 Government Street

IF YOU HAVE
ample resources, are able to drive an auto and your vocation (if any) is not demanding and if you enjoy treed and open seafront acreage with idyllic seclusion, I have the very home for you. You could be a gentleman, farmer or a lazy land baron.
Dar Garside 382-7124 Anytime

RETIREMENT
OR STARTER
$1500 DOWN
For this immaculate, 2-bedroom, full-basement home located on a quiet street on the Oak Bay-City border, close to hospital, shopping and transportation. You can be moved in within days. Full asking price $8,750 at $83 per month.
Phone F. Marshall 383-7124 anytime

MAPLEWOOD
RETIREMENT SPECIAL
$11,900
A very special beautifully finished bungalow in this very popular area with a very spacious living-dining room which will take all your lovely furniture. Two spacious bedrooms, a very compact, convenient kitchen and good-size utility room, all on one floor. The natural beauty of trees and surroundings make this an ideal, pleasant place to retire.
For further information, phone Mrs. Browne 383-7124 Anytime

CLOSE IN
TILLICUM AREA
This 2-year-old home is in better than new condition, sparkling throughout and located close to schools, bus and shopping, featuring large living room with fireplace, dining room and a spacious cabinet electric kitchen, 3 good size bedrooms and a 4-piece bathroom round out the accommodation on the main floor, the full high daylight basement has a full 4-piece bath; space for recreation room and one additional bedroom.
ASKING $15,600
Less than replacement cost!
Erik A. Bruhn 383-7124 anytime

DONCASTER AREA
FIRST TIME
ON THE MARKET
Lovely, 3-bedroom home. Living room with fireplace, kitchen and kitchenette, full basement, drive-in garage. Extra large lot 60'x252' nicely landscaped, close to shopping centre, schools and churches. Quiet street. View by appointment only.
ASKING $16,500
Hope Newton, 383-7124

FIRST CHOICE
FAIRFIELD SEAVIEWS
Both these handsome, nicely landscaped bungalows offered for the first time have breathtaking seaviews. One with 3 bedrooms at $17,000; the other 3-bedroom plus legal income suite, ASKING $14,300. Each must be sold due to illness. See these new exclusive listings with—
Mrs. Warren 383-7124 Anytime

QUALITY BUILT
PRICED TO SELL
(1) Sparkling new—2 BATHS, 3-4 bedrms—quiet treed area. $18,900.
(2) 2 years old—new condition. 3-4 bedrms—large well finished recreation room. $19,300. Both have sundecks, dining rooms, near schools and shopping.
C. Warren 383-7124 anytime

ROCKLAND AREA
MODERN TUDOR
Most attractive and spacious, this brick and stucco home reflects master craftsmanship throughout. Up to four bedrooms and DEN, triple plumbing and a spacious Rec Room are salient features but the beamed ceiling and raised hearth in the living room and family dining room with folding pass-through to about the dreamiest kitchen ever (with counter-top range and oven) are bound to leave the lovely woman breathless! An easily kept lot and a location so convenient make this a must see at
$32,000
Open to reasonable offers or trades.
Call Phil Simpson, 383-7124 to view.

ROYAL TRUST COMPANY
OAK BAY
WATERFRONT
Panoramic view of the sea and mountains from this 10 suite apartment house plus a six-room shake bungalow.
The apartment house consists of seven 1-bedroom suites and three 2-bedroom suites. The dwelling contains a large living room, dining room, reception hall, all in broadloom carpet. Three double bedrooms, modern kitchen, 4-pce bathroom. Full basement with finished playroom, storage and workshop. Wired for automatic washer and dryer. Oil Hot Air Heating. Owner will trade for a home or small apartment. Price only $115,000
A. E. COLES
Evenings EV 2-8752
ROYAL TRUST COMPANY
1205 Government St.
388-4311

DO YOU WANT
COUNTRY LIVING
WITH ALL
CITY CONVENIENCES?
If you do you should see this 2½-acre property. It has a cosy home with large living room with fireplace, 2 nice sized bedrooms, cabinet electric kitchen and dining room. Full cement basement with extra bedroom, drive-in garage and OOM heating. Don't hesitate—call Del Hoegi, EV 5-9765.
Fairfield Realty Ltd.

HILLSIDE PLAZA
$6,900
Can you imagine a 2-bedroom (possible 3) stucco bungalow RIGHT IN TOWN for this price? It's true! Living room 12x15 with fireplace, family-sized kitchen. Automatic gas heat. NEW wiring and plumbing. IMMEDIATE possession. Mrs. Johnston, 386-6482 or 386-3231, Colony Home Sales.

OPEN HOUSE
SATURDAY 1 TO 4
329 SIMCOE—$12,900
—Large 10-room family home.
—Close to schools and transportation.
In Attendance
ANITA CULLEN
386-2084
Colony Home Sales—386-3231

"THE BUY OF THE WEEK"
"RETIREMENT BUNGALOW"
"PRETTY AS A PICTURE"
Worth more than $8,900, but owners are transferred! 2 bedrooms, separate utility. New oil furnace. Drive-in garage. All in excellent condition. Please call Joyce Miller, Colony Home Sales, 386-3231 or 477-6161.

A. BERNARD & CO. LTD.
654 Fort Street EV 4-9335

LANGFORD LAKE
136 FT. LAKE FRONTAGE
Western white stucco home on almost 1 acre of beautifully treed lot. Blacktopped driveway to this secluded cottage. All modern conveniences. Full price
$15,800
Mr. D. Okker
EV 4-9335 Res. GR 8-4503

RURAL RETIREMENT
2-bedroom cottage in Saanich sunshine with large lot. To close an estate, the executor wants to sell quickly for cash, $7,500— or on terms.
$8,000
Mr. Gordon Schenck
EV 4-9335 Res. EV 2-6286

OAK BAY
We are pleased to offer this exceptionally well-kept, 3-room bungalow for immediate sale. 3 nice size bedrooms. Cabinet electric kitchen. Large living room with fireplace. Full cement basement, lined. Completely renovated. Copper piping, new 220 wiring. New hot-water tank, auto oil heating, new asbestos siding. All this for only
$10,850
MR. ROY E. HILLS EV 4-9335

BRENTWOOD
SPLIT LEVEL
Attractive, 1,200 sq. ft., 2½ yr old, 3-BEDROOM BEAUTY. Situated close to all fishing facilities with lovely view of Brentwood Bay, 19x13 living rm, 11x10 dining rm, spacious electric kitchen with built-in oven and range. Finished rec room and roughed-in extra plumbing. Nicely landscaped 75x140 lot. Lge mortgage available and priced for quick sale at
$21,800
Mr. Clare Belcher
EV 4-9335 res. EV 2-2848

ROCK HEIGHTS
BEAUTY
One of the best designed and built homes to be found anywhere. Three years old. Large lot, carpeted with shaven lawns and strewn tastefully with flower beds, rockeries, crescent patio, garden seats; and tea house. This is a fine three-bedroom family home with large lounge, two bathrms, gleaming expanses of hardwood floors. The peak of elegance, comfort and amenities. See me for opportunity to view.
$25,500
Gordon Schenck
EV 4-9335 res. EV 2-6286

JUBILEE
1500 sq. ft. consists of large living room with w/w rug and fireplace. Compact kitchen with loads of cupboards and separate 12x12 dining area. 4 bedrooms and den. Full bsmt has auto oil furnace. Copper pipes and heavy wiring. Extra lge lot on quiet street, but only 1 blk to all facilities. Early possession. With terms.
$12,000
Mr. R. Connor
EV 4-9335 Res. EV 4-3988

2 BEDROOMS
NEW CONDITION
Spotless stucco bungalow with extra bedroom in bright, high basement. Large living and dining rooms with gleaming oak floors, spacious electric kitchen with dining area and auto oil heat. Drive-in garage and properly beautifully landscaped with patio and semi-seclusion at rear. Generous mortgage available at price of
$14,950
Mr. Clare Belcher
EV 4-9335 Res. EV 2-2848

TOWN & COUNTRY
REALTY LTD.
3379 Douglas Street
EV 2-7276

REDUCED PRICE!
OPEN HOUSE
SAT. 1:30 to 5 P.M.
1705 TEAKWOOD ST.
New 1300 sq. ft. back-to-front split-level. This modern 3-bedroom home includes large living room with outstanding white brick, floor-to-ceiling fireplace; dining room on "L", well-planned kitchen equipped with hood and fan for your cooking convenience. Room for rumpus area and extra 3-piece bathroom in clean, high, part basement. Large 6½% N.H.A. mortgage, $18,000 with $1,700 down — $135 P.I.T. In attendance, Lew Mollilet, 382-7276 or res. 658-5275 and F. Colombin 382-7276 or res. 658-8077.

3—FOR—1
$1200 DOWN
Yes, here is an excellent opportunity to purchase three houses for only $1,200 down. One is in the city, one Esquimalt and one in Fairfield. Live in one, rent the other two. You can't miss. Full information. Call B. Lawless at EV 2-7276.

OAK BAY
SPACIOUS DUPLEX
Three bedrooms, two 4-pce bathrms with finished rumpus room each side. This well-built, 6-year-old is never vacant. Rents at $125.00 each side. $35,000 with terms.
Call Lew Mollilet, 658-5275
F. Colombin, 658-8077
Office EV 2-7276

CLOSE TO JUBILEE
Here is a lovely home that has character and charm. This no-step bungalow is ideal for a retired couple or small family. In prime condition throughout this cozy house features a charming living room with fireplace, separate dining room, two good bedrooms and a very modern kitchen with lots of cupboards, plus an eating nook. Backyard has fruit trees and is fully fenced. To really appreciate the real value and charm of this home, it must be viewed. Call B. Lawless. EV 2-7276 or 382-6323.

MOVE IN!
Then build your dream home at your leisure. An excellent landscaped, large lot in quiet area PLUS a comfortable, fully equipped Glendale Trailer, with built-on sunporch and extra room. Here is perfect COMFORT well priced at $6,200. Phone A. R. Foster, 382-7276, res.: ph. 656-2852.

BUY NOW!
MOVE IN TOMORROW!
In this spacious 3-bedroom family home you will find 1300 sq. ft. of well designed living area. Complementing the large exterior is an excellent 77x110 lot. Many fine features include 24x16 living room with raised hearth fireplace, plus in-line dining area, double plumbing and finished rumpus room. Conveniently close to buses, schools and shops. Asking only $15,500. Call Bert Ralph, EV 2-7276.

$8,990
Is the asking price for this older type 4-room bungalow situated in the Shelbourne Plaza district. Consisting of 2 bedrooms, living room and kitchen with double trayed sink and electric stove. New oil furnace and domestic hot water tank. No basement, separate garage. Ornamental trees, fruit trees and berry vines. Suitable for retired couple. Contact J. A. McLellan, 382-7276.

FAIRFIELD
WHY PAY RENT?
Revenue or large family home. 4 bedrooms plus large living room, dining room, nice lot, close to town and all conveniences. New automatic furnace. Low down payment and low, low monthly payments. All this for only $11,950. Call TOM GREEN right now, at 385-2471 anytime. Johnston & Co. Ltd.

NO CASH NEEDED
If you have enough equity in your present home
TO TRADE
in on a new home. GR 7-1876
Gilmore Const. Ltd.

TRANSFERRED MUST SELL, 3-bedroom, full basement, new home. $14,500 or nearest offer, 478-1398.

BROWN BROS. AGENCIES LTD.
1123 Blanshard Street
EV 5-8771 Day or Night

FAIRFIELD — GONZALES
Look what we've found!!!
—352 Foul Bay Road
(Drive by and phone for appointment to inspect)
Spotless 5-room bungalow with full basement. Oil heat. You must see through this exceptional home to appreciate the atmosphere and comfort it affords.
Full Price $12,800
Excellent terms, if desired.
Call Mr. Crickmay or Mr. Hill
EV 5-8771 anytime

5.8 acres—4-Room House
An older home in excellent condition. Living rm, family kitchen, 3-pc bathroom, plus 2 bedrooms. Full basement. Set on lovely 5.8-acre lot. Excellent and with 627 ft on Blenkinsop Rd. 313 ft. on Mt. Douglas Crossroad. Partly treed. Gentle slope to south. $16,000 down, balance $150 per mo. Full price $27,500.
Call Mr. Pearce, EV 5-8771 anytime or res. EV 6-3808

JUBILEE AREA
1703 Lee Avenue
$9,000—with $1,200 Down Payment 2-BR. immaculate home with LR and FP. Remodelled. Elec kit. Full basement with new O-O-M heating. Drive-in garage. Ideal for retired or young couple. Insulated.
For appointment to view call L. W. Murray, EV 5-8771 anytime

$1,000 — $80 MONTH
FERNWOOD
FAMILY BUNGALOW
Solidly-built full-basement stucco bungalow with copper piping, new wiring and new Esso Oil-O-Matic hot-air furnace. Close to bus, schools and stores. Good terms. Price $9,950.
Call GEORGE THORNELOE
EV 5-8771 anytime

OAK BAY
SIDE-BY-SIDE DUPLEX
THREE BEDROOMS
EACH SIDE
GOOD TERMS AT $23,500
This modern oil-heated duplex is situated on quiet hilltop streeet with panoramic views of sea, mountains and city. Beautifully placed on two lots in park-like setting with lovely landscaped grounds. Excellent condition. Well constructed with attractive floor plan. For appointment to view
Call GEORGE THORNELOE
EV 5-8771 anytime

$12,950
5% N.H.A.
MORTGAGE
A very attractive and well-planned three-bedroom home in a very choice area. This home consists of entrance hall, spacious L-shaped living room and dining room. Convenient kit with eating area and utility room off; three lovely bedrooms, 4-piece bathroom. Carport. Oil H-A heating (package unit). IMMACULATE CONDITION throughout. A real buy at the asking price of $12,950. EXCLUSIVE LISTING. Please ask for Mr. Lawson. EV 5-8771 anytime.

FAMILY HOME
$1,500 DOWN
Here is one of those older family homes that can't be easily acquired for, consisting of charming entrance hall, large living room and dining room with beam ceilings and separated by two sliding doors, cosy kit with utility rm off. Stairway leads to three good-sized bedrms up and 3-piece bathrm. Full high basement; new wiring, copper piping and oil hot-air heating (package unit). Exclusive listing. View by appt. only. Full price with $1,500 down and balance to owner, $9,950. Call Mr. Lawson, EV 5-8771 anytime

SECLUSION
IDEAL FOR RETIRED
Country atmosphere close in. A picturesque home for the retired couple, consisting of through hall plan, attractive LR with open fireplace, two good-size bedrooms, a BRIGHT, spacious kit with many cupboards, dining area. Oil heat and attached garage. ENCHANTING views from the LR and bedrm. This home is in IMMACULATE condition throughout and is situated on a beautifully treed lot with variety of shrubs, etc., offering seclusion. Asking price with terms, $11,900. Call Mr. Lawson anytime. EV 5-8771.

JOHNSTON & CO. LTD.
Realtors
Established 1908
OPEN HOUSE
OPEN HOUSE
871 SOMENOS
SAT., OCT. 2, 1:30-4:30
Lovely, well-kept home on very secluded street. Living room, dining area, kitchen with dining area and three bedrooms. Hardwood floors throughout. Full high basement with automatic oil furnace and drive-in garage. Basement made to order for a rumpus room if one is desired.
Priced at $14,900.
CALL EDITH BRITT
385-2471 anytime.

OPEN HOUSE!
OPEN HOUSE!
SATURDAY, 1:30-4:30
Cadboro Bay seaview—2 blocks from shopping centre. 3 bedrooms plus finished basement with rumpus room and 2nd bathroom. Come and see
3800 HOBBS ROAD
Look across the Bay from the panelled living rm, separate dining rm and roomy kitchen. Small garden in a quiet cul-de-sac. Add 5½% mortgage and you have an outstanding buy at only $19,900. KEN ROBINSON, 477-1929 or JIM MURDOCH, res. 382-2380. Office 385-2471.

NEW—MODERN
CEDAR HILL, 4 bedrooms. Full basement. With landscaping, $20,900. Call STAN POLLARD, 385-2471, anytime.

$15,500
and you can own this immaculate 3-bedroom home. Only 5 years old. Full basement. Call STAN POLLARD, 385-2471, anytime.

MOVING
Must sell. Make an offer on this older 3-bedrm, full-basement home Call STAN POLLARD, 385-2471, anytime.

OAK BAY
On Cadboro Bay Road, close to Oak Bay schools. Large home or revenue, $15,900. Call CARMAN ANGUS, 385-2471; res. 477-4566.

RETIREMENT SPECIAL
Near Saxe Point—this delightful home is loaded with character and charm and has been treated with much loving care and attention. It is around 20 years old, has a lovely stucco exterior and peaked roof and is a little bit of O. K. Land with trees and very, very nice landscaped grounds. It would love to be owned by someone who will continue to pamper it a little. Available immediately. Clear title. Full price $8,900. Please call Ted Graves, 385-1443 or 382-5513, Gardner Agencies Ltd.

FAIRFIELD — $7,900
Attractive, clean and cosy little 2-bedroom home. Full basement, lovely, large valuable lot. Separate garage. Nice location near sea and Beacon Hill Park. A lot could be done with this neat looking little place. Call HELEN WEBB 385-2471, Johnston & Co., res. 477-3095.

VICTORIA CONSTRUCTION LTD takes trades on Custom-Built houses Phone Mr. Jones EV 4-5112 or 385-2226 for full particulars.

TAYLOR SPITTAL LTD.
600 Broughton St.
Phone 386-1368

OPEN HOUSE
2071 CARRICK ST.
OAK BAY
1:30 TO 3:30 SAT.
FIRST TIME LISTED
Built by a master builder for his own use. Superior construction, 2 twin-sized bedrooms, plus extra bedroom in full basement, with separate rec room area as well. Raised hearth fireplace in 17x13 living room-dining room with open counter to kitchen. Built-in brushed steel oven and counter-top range, loads of cupboards. Utility room at back door wired and plumbed for W and D. 4-pce. vanity bath. Over-size closets. No. 1 hardwood floors. Drive-in garage, large lot.
Full price only $15,995
WHEN IN REALTY NEED CALL
ERNIE WEED
386-1368; Res. 383-5014

OPEN HOUSE
4186 OAKRIDGE
SAT. 1:30 TO 3:30
All down payments considered. A MAGNIFICENT HOME in SPOTLESS CONDITION. Only 4 years old, and available for IMMEDIATE POSSESSION. 3 GOOD-SIZED bedrooms, family-sized living and dining room, a big bright kitchen with loads of cupboards. Full basement contains a partially completed rumpus room and OFFICE. Drive-in garage. Nicely landscaped front and back. This home is PRICED RIGHT and will sell quickly. 6¾% NHA mortgage, ONLY $15,750 and NAME YOUR OWN DOWN PAYMENTS. Jack Henderson, Taylor Spittal Ltd. 386-1368 or 383-8652.

$16,750
3-BEDROOM
FAMILY HOME
PICTURE BOOK TUDOR
LOVELY
SOUTH OAK BAY
You MUST SEE this fine stucco home near schools and transportation, in one of the most popular, quiet and dignified areas of South Oak Bay. From the generous-sized rooms to the grounds, you will find all that you desire in a home. Let me show you this property, without obligation. Terms arranged. Call Stan Gray, 386-1368 or 382-9671 eves.

$8,700
AWAY FROM THE NOISY TRAFFIC
Two-bedroom bungalow, within the three-mile circle. Large living room and kitchen, Oil-O-Matic furnace. Drive-in garage. Large corner lot. Close to church and school. An ideal starter or retirement home. Terms arranged. Call Stan Gray, 386-1368 or 382-9671.

LOOK!
MODERN FAIRFIELD
4-BEDROOM HOME
$1,000 DOWN
Nicest part of Fairfield, this is a gem. Owners must move to Winnipeg. Has been reduced $1,000 and now a terrific value. Good-sized living room, separate, family-sized dining room, cabinet electric kitchen and 2 bedrooms on main floor with 4-piece bath with colored fixtures. Two more bedrooms and ½ bath upstairs. Full high basement, oil heat. Let me show you this lovely home and make your offer today.
Full price $14,900
"WHEN IN REALTY NEED ALWAYS CALL ERNIE WEED"
386-1368 Res. 385-5014

AN OAK BAY
NEW LISTING
TRADITIONAL
WARMTH AND
CHARACTER
4 BEDRMS., FAMILY RM., STUDY
Just north of the Avenue on the HIGH SIDE of the street amongst OAK TREES, this 2-storey, SEMI-TUDOR family home features approx. 2400 SQ. FT. of WARMTH AND CHARM. Upon entering, one is indirectly confronted with BEAMED CEILINGS, OAK PANELS and LEADED PANES displayed in the family room, also containing a FIREPLACE. Just the place to strip your scarves before the crackling fire and have a drink or two before proceeding to the LARGE and ELEGANT living-dining rm., which features a large WHITE FIREPLACE and can be divided by SLIDING DOORS. The modern cabinet kitchen has its own LARGE DINING AREA. Upon ascending the dominant, yet BRIGHT staircase to the 2nd floor, you discovers 4 BEDRMS., a bathrm. and A STUDY. This family home has been WELL CARED FOR and NEWLY-DECORATED, plus NEW WIRING, PLUMBING and HEATING installations. Character and originality for
$16,900
Robert McAdams EV 6-1368. Res. 477-6533

APPROX. 6 ACRES
½ Mile on Millstream
DE LUXE HOME
COTTAGE, GARAGE
1300 sq. ft. of 4-YR.-OLD superior home featuring huge living rm with HEATILATOR, full brick fireplace, L'ed dining rm, DELUXE cabinet kitchen, 4-piece vanity bath, 2 lge bedrms, FULL BSMT with 2-piece bathrm and AREA FOR MORE ROOMS. Highest quality oil HOT WATER heating, large sep. dble. garage, old 3-rm cottage, seclusion, timber and land.
ASKING $24,000
LOW DOWN PAYMENT
Robert McAdams 386-1368, Residence 477-6533

"JUST LIKE NEW"
ON A QUIET STREET
WITH BOULEVARDS
GONZALES — $12,900
There has been so much UPDATING to this 3-bedroom, FULL BASEMENT home that it is JUST LIKE NEW. Complete NEW WIRING, complete NEW PLUMBING, NEW ROOF, Stucco exterior, NEW CABINET KITCHEN with stainless steel sink, blender control and spray, superior OIL HOT WATER heating plant, NEW domestic hot water tank, NEW drive-in garage with NEW blacktopped driveway from rear lane. The 28-ft. in-line living-dining room is in WALL-TO-WALL carpets and features an interesting FIREPLACE. Additional rooms could be built in the FULL, DRY BASEMENT with existing bathroom facilities. This solid, attractive home sits behind a low cypress hedge on a QUIET STREET with BOULEVARDS amongst all good homes. TRY YOUR DOWN PAYMENT.
Robert McAdams 386-1368. Res. 477-6533

GORGE AREA
2-BEDROOM HOME
$10,500
$1,500 DOWN
Attractive home close in. Very nice living room with fireplace and bay window, roomy cabinet kitchen and 2 good-sized bedrooms. Full basement with new oil furnace and third bedroom. Heavy wiring. Large lot, separate garage. Moderate monthly payments. J. Henderson, 386-1368, res. 383-8652.

UNIVERSITY AREA
$17,900
LOW DOWN PAYMENT
3 BEDROOMS
Almost new, very bright and cheerful. Roomy living room with panelling. Separate large dining room. Loads of cupboards in well-planned electric kitchen. Three bedrooms, all large. Full high basement with drive-in garage. Very reasonable down payment required. J. Henderson, 386-1368, Res. 383-8652.

TAYLOR SPITTAL LTD.
600 Broughton St.
Phone 386-1368

NO STEPS
TWO BEDROOMS
$11,900
An exceptionally pretty home, with a large living room, separate dining room, big kitchen, utility room and 2 man-sized bedrooms. Only 8 years old, and fully landscaped both front and rear. Jack Henderson — 383-8652 or 386-1368 anytime.
$2,200 DOWN

F. N. CABELDU LTD.
1212 Broad Street EV 3-7174
Established in 1930

CAN THIS
BE BEAT?
CHECK THIS QUALITY HOME FOR VALUE—IT'S TERRIFIC
Situated within the 3½-mile circle. This immaculate, 2-year-old, 3-bedroom home has a gracious L-shaped living and dining room, large electric kitchen with eating area which leads to a sundeck (excellent for those outdoor snacks), 2 bathrooms and a full basement where dad can easily add additional rooms if required. The hard work of landscaping is completed so let this be the year you begin gracious living. Call
$17,900
LORNE ATKINS
383-7174, Res. EV 4-6617

OAK BAY
LANSDOWNE VIEW
Located on the Willows Slope, fine spacious bungalow just placed on the market. All large rooms with extra bedroom and large rumpus room with fireplace, double plumbing and separate garage. Extras in this fine home include a utility room off kitchen, sprinkler system and nicely landscaped grounds. Clear title at $23,500. Call
MR. HAMILTON
at GR 7-1555

VICTORIA REALTY LTD.
716 View St. EV 2-9145

AUTUMN BEAUTY
A peaceful haven, this mature gracious home is situated on a large beautifully landscaped lot, amongst stately oaks. Four spacious bedrooms, 2½ baths, family size kitchen, large comfortable living room with a beautiful stone fireplace, dining room to match, sun room, hot water heating, loads of storage. Covered patio leads through double French doors to a rec. room. Separate double garage with paved driveway completes the picture of charm and comfort. Top quality at $21,000. To view call Doug Rogers at GR 9-5945 or EV 2-9145.

FOR THE
PROFESSIONAL MAN
Situated on Rockland Avenue, 8-yr-old 3-bedroom home, plus recreation room in full high basement. Real large family kitchen with room for automatic washer and dryer. Large living room with cosy fireplace, dining room, 3 bedrooms (two are twin-sized). Oil pkg. heating. Separate garage. Low down payment to reliable party. Full price, asking $24,500. Call K. Wright EV 2-9409, or Harold Ware EV 2-1461, or office EV 2-8145.

CORDOVA BAY
$15,950
Large lot with sea view, one block from beach, with 3-bedroom home. Nice panelled living and dining rm, cabinet electric kitchen is immaculate and only 1½ years old. This is less than replacement cost today. Owners must sell. To view, phone Ken Lowndes, EV 2-7619 or EV 2-8145

MOREY
&
JOHNSTONE LTD.
1136 Gov't opposite Eaton's
388-4294 day or night

PRICE REDUCED
4 BEDROOMS—DEN
Spacious family home. 2 Bathrooms, 2 Sundecks, W.W. carpet throughout, 2 yrs. old. $21,900 with terms. Immediate Possession. Contact Jack Fletcher or Ron Black for viewing. 388-4294. Morey & Johnstone Ltd.

$75 A MONTH
$850 DOWN PAYMENT
You will be AMAZED when you see this attractive TWO-BEDROOM STUCCO and TURQUOISE SIDING bungalow. There is a WOOD-PANELLED wall in the living room and dining area, a cabinet kitchen, utility room, and a pembroke bathroom. This home is newly redecorated throughout and you may have immediate possession.
Gladys McLure
388-4294 or 385-4052

DISTINCTIVE
SPARKLING
ROCKLAND AREA
One of the nicest homes of this beauty in the city. The exterior and interior appointments convey comfort, luxury and dignity. SWIMMING POOL WITH PATIO, 4 twin bedrooms and den, 2 bathrooms, 2 powder rooms, mahogany cabinet kitchen with built-in range and ovens, spacious living and dining rooms and breakfast room. Abundant closet space. Double carport. Full basement with rumpus. ASKING PRICE $39,000. For appointment, call Ted Chartres, Gardner Agencies Ltd., 385-1448.

!! CENTRAL OAK BAY !!
$3750 DOWN
Just a stones throw to Estevan Shopping and two blocks to the beach!! Over 1,500 square feet on the main floor (PLUS). 1,500 square feet of finished basement. This home features no less than four fireplaces, two full bathrooms, patio, five bedrooms, recreation room, music room, built-in dishwasher and is about 14 years built!! Well-cared-for lawn front and back with shrubbery. Don't pass this up without seeing it!! It's a wonderful buy at only $26,500 full price. Call Mr. Jones, EV 5-2226 or EV 4-5112, for immediate inspection.
VICTORIA CONSTRUCTION LTD.
EV 5-2226 EV 4-5112

BY OWNER — HIGH GORGE
Attractive white cedar siding bungalow. Sunny aspect in living and dining rooms, on well kept street. 2 bedrooms, large sunny kitchen with ample eating space. Full basement, drive-in garage new Lennox oil furnace, extra ground level bedroom with view to fruit trees in garden. Clear title. $11,900 or nearest offer. 2883 Parkview Dr. Phone EV 2-0819.

BY OWNER. $13,500. IDEAL starter, retirement home. 3 years old. 2 bedrooms, bright spacious living room, kitchen with plenty of knotty pine, 4 piece bathroom. Full cement basement with drive in garage. This home is well designed with a beautiful view. GR 9-7229 or GR 9-3155.

BY OWNER. $1,000 DOWN
Sidney, brand new, 3-bedroom, no basement, oil heat. Corner of Pleasant and Amelia Ave. Price $11,500. $85 a month. Ph. 656-3651.

CHARMING RETIREMENT BUNGALOW, no basement. Oil-O-Matic heat, every comfort, spotless. 2 bedrooms. Private. EV 4-2480.

KER & STEPHENSON
LIMITED
680 Broughton Street
EV 5-3411 Day or Night
(Member M.L.S.)

GORGE
$14,500
Excellent 3-bedroom home on nicely landscaped lot. Large living room with fireplace and dining area off. Cabinet electric kitchen. Full cement basement and drive-in garage. Oil-O-Matic hot air heat, close to schools, and all conveniences. To view call Z. M. HAMILTON, 385-3411.

"I'M A FRIENDLY
LITTLE HOUSE"
IN OAK BAY
I have TWO BEDROOMS, LOVELY KITCHEN and DINING ROOM COMBINATION. My living room is not too large but comfortable and my bathroom is all tiled in ATTRACTIVE COLORS. I am complete with a FULL CEMENT BASEMENT, package oil furnace and an EXTRA BEDROOM. I am located on TOWNLEY AVENUE in the centre of all SCHOOLS and UNIVERSITY. My present owners keep me immaculately clean and I am a pleasure to see. I am priced at
$14,900
If you would like to see me call
A. L. WAGNER
477-2989.

BRENTWOOD
$16,000
A beautiful two-bedroom home on extra large lot. Planned mahogany cabinet electric kitchen, large living room with screened conservatory off. Hot air heat and only one year young, situated on the 11-mile circle from city centre this home is really outstanding with excellent terms. Call Z. M. HAMILTON to view, anytime. 385-3411.

OAK BAY GEM
SOMETHING SPECIAL
OIL HOT WATER HEAT
EXCLUSIVE. Most attractive QUALITY bungalow in spotless condition inside and out. Thru hall, large living room with CATHEDRAL CEILING, family dining room, elec. cabinet kitchen, tiled floor bathroom, 2 nice bedrooms, oak floors throughout. Full basement, heated rec. room, extra plumbing, copper pipe. Lovely small secluded garden. Near Uplands. Real value.
$16,500
EV 5-3411 Mr. Fait EV 3-6536

"YOU ASKED FOR IT"
$16,950
A home with SPACE—yes! 3 BEDROOMS and a DEN on the 4TH BEDRM. SPACIOUS IN-line living room and dining room. GENEROUS KITCHEN with breakfast nook. LARGE RUMPUS ROOM with bar in daylight basement. Workshop, laundry room, etc. King-size 6% mortgage.
A. L. WAGNER, 385-3411.

ESQUIMALT BEAUTY
$21,500
Located in the lovely Rockheights area. A high location, with views from every window. 3 Bedrooms, very comfortable living room with open fireplace, dining room, spacious electric kitchen with breakfast nook. This home very attractive inside and out. A large secluded sundeck for outside living is conveniently located off the dining room. Good 6¼% mortgage. Trades considered.
Bill Felton Anytime 385-3411

SEA VIEW
COUNTRY ESTATE
NEAR ALBERT HEAD
Properties such as this do not often come on the market but the owner is moving away and must sell. There is a very attractive house of over 1,500 sq. ft. with one bedroom on the main floor and a two-bedroom suite with fireplace in the basement. There is also a two room cottage and a large heated barn with living quarters upstairs. A total of over 24 acres, consisting of two lots and a private road to beach. The house, cottage and barn are located on one lot of over 10 acres. The other lot of over 13 acres has its own road access and is good view property, partly cleared. Priced at

150 HOUSES FOR SALE

NEWSTEAD REALTY LTD.
1006 GOVERNMENT 382-8117

DEAN HEIGHTS
4 BEDROOMS

"A Home With Character"
If you need four bedrooms for yourself or if you wish to take in University students, then this is a must for you to see. I can't describe the grounds here and I cannot tell you just how spotless this clear title home is. Perhaps you would like to trade. Call me now to view.

Asking Price $18,000
Call EV 2-8117 or EV 2-1988.

MRS. V. ROBERTS

THE BEST DEAL IN TOWN

A modern 3-bedroom, full basement home in "Like New" condition. FOR ONLY $16,250
6% mortgage, taxes included.

Easy terms. Located in a very nice residential district, this spotless home has oak floors, living and dining rooms, electric cabinet kitchen and OOM heat. To view call 382-8117 or eves 479-3673, anytime. This can't be replaced for . . . $16,250

RON SEDGER

I'M IN A HURRY
MY OWNERS TRANSFERRED
I'VE MUCH TO OFFER
AT $9,500

Such as — gay living room with fireplace — dining nook — cabinet kitchen — bright bedrooms, OOM heating—close to shopping, schools and transportation. Excellent home will carry as rent. Try our down payment. Call EV 2-8117.

FRANCEY SALYNUIK

ROWLAND HEIGHTS

As new, an immaculate, 4-bedroom home (5th roughed-in down) beautiful-sized living room, dining room and electric cabinet kitchen. Sun porch, 2 bathrooms, OOM heat, rec. room, lovely garden, fruit trees, double carport, blacktop. Asking price on $13,900 with easy terms. To view please call 382-8117 or eves. 479-3673.

RON SEDGER

RURAL PROPERTIES
LOW TAXES
LOW DOWN PAYMENT

1. A charming, modern, 2-bedroom bungalow with a large treed lot. Only $9,750 with good terms.
2. 0.4 of an acre, 2 bedrooms, ½ basement bungalow, 3-car garage, large blacktop area. Lots of space for cars, trucks, trailer and boats. Asking $11,500. What's your offer? Office EV 2-8117; Res. EV 5-8895.

MR. HEGEN

SIDE-BY-SIDE DUPLEX

This attractive, side-by-side duplex can be your happy home as well as your future pension plan. Present income will allow owner free rent, heat and utilities, while tenants pay for the property. Lovely living rooms and electric kitchens. Glass doors to attractive individual sundeck patios. Lots of blacktop and excellent shrubbery, plus many extras. Desirable terms available and owner would consider the equity in your present home as down payment. THIS IS GOOD — DO NOT HESITATE TO SEE IT AT ONCE. Call EV 2-8117, ask for

W. A. (BILL) HODGSON

LANSDOWNE HEIGHTS
OAK BAY

An immaculate 3-bedroom Post and Beam home that offers many extras, for example, bathroom off master bedroom, beautiful rec. rm in Algonuin Birch, floor to ceiling granite fireplace, wall-to-wall carpeting, built-in kitchen, (Tappan range). Seclusion, close to transportation and all facilities. Asking price only $27,900 with easy terms. To view please call 382-8117 or eves. 479-3673.

RON SEDGER

LAKE HILL
QUIET TREED AREA
NEXT TO PARK

Located on the very end of a no-through street, this modern 3-bedrm, full basement home is situated in one of Victoria's BEST LOCATIONS. It offers you a bright kitchen with a breakfast nook, a guest size dining room, attractive living rm with fireplace and wall-to-wall carpet over oak, and a 4-piece bath. In the basement you'll find a finished rec. room and plenty of additional space. The well maintained garden is fully fenced, features a cement patio and borders on a quiet park with majestic trees!

FULL PRICE $16,950
5½% Mortgage can be assumed!
Dial EV 2-8117, eves EV 5-8895.

MR. HEGEN

SEA VIEW
2½ BEDROOMS
ONLY $9,250

The above property, situated on ¼-acre, has an abundance of fruit trees and shrubs. This immaculate home offers a bright living room and dining room, compact electric kitchen with lots of cupboards and a part basement. OOM. All this for only $9,250. For more information call EV 2-8117 or 388-5042.

BEVERLEY QUINN

YOUR HOUSE HUNTING PROBLEMS ARE OVER
$12,500

It will be my pleasure to show you this spotless home consisting of living room and two bedrooms on the main floor. There is an extra bedroom and rumpus room downstairs. Beautiful lawn and garden, back lane, separate garage. To view please call EV 2-8117 or 479-3673.

PATRICIA SEDGER

HIGH QUADRA
SECLUSION
$14,750

OLDER 3-BEDROOM HOME, large living room, GUEST-size dining room, BAR-B-QUE, LARGE LOT, $3000 down. Call DAWN TOPALION, Colony Home Sales, Ltd., 386-3231 or GR 7-4527.

150 HOUSES FOR SALE

HAGAR & SWAYNE LTD.
614 Yates Street EV 5-6531
Member of the Real Estate Board

OPEN HOUSE
SUPER MODERN HOME
ON ½ (SEAVIEW) ACRE
AT
8569 E. SAANICH RD.
(Off McTavish Crossroad)
SATURDAY 1:30-5 P.M.

SELDOM it has been my pleasure to offer anything as PERFECT AND UNUSUAL as this OUTSTANDING, BEAUTIFUL home with FEATURES too many to completely describe. Eligible under V.L.A., BEAUTIFULLY LANDSCAPED with a LOVELY SEA VIEW. LARGE PATIOS, FOUNTAIN, etc. HUGE LIVINGROOM with DINING ROOM in-Line. YOUNGSTOWN (All Metal) Kitchen with RANGE, OVEN, GARBURATOR and FRIDGE TO MATCH INCLUDED. TWO BIGGER THAN BIG Bedrooms with BUILT-IN VANITY and Dressers. Large UTILITY ROOM with Washer and Dryer connections. On CITY WATER and EXTRA WELL for watering the garden. The SPACIOUS REC-ROOM has a BREATHTAKING OCEAN VIEW, a BAR, etc. ALL THE DRAPES and BEAUTIFUL CARPETS are INCLUDED. There is a DOUBLE CARPORT and the property is BEHIND several LARGE TREES giving SECLUSION. At the LOW, LOW price of ONLY $23,900, this WILL SELL ON SIGHT. LOW TAXES and EXCELLENT TERMS.

JOHN BISHOP
EV 4-0531 (Day or Nite)

OPEN HOUSE
1250 TATTERSAL DR.
TODAY, 1-4 P.M.

PLEASE SEE PICTURE DISPLAY AD THIS EDITION

JAY ROGERS
EV 4-0531 Res.: 477-4569

MAPLEWOOD
4 BEDROOMS
VACANT

SEMI-SECLUDED, DOUBLE lot. CLEAN attractive TUDOR TYPE family home with RURAL ATMOSPHERE yet CONVENIENT QUIET location. SPACIOUS living room with FEATURE FIREPLACE, SEPARATE family size dining room, MAHOGANY electric kitchen with ADJOINING UTILITY, 2 bedrooms and 4-piece bath, 2 ADDITIONAL bedrooms with LOUNGE area up. Full basement with oil-o-matic heating, drive-in garage, 2 DRIVEWAYS and nicely TREED CORNER lot. $16,900.

JAY ROGERS
EV 4-0531 Res.: 477-4569

HIGH QUADRA
4 BEDROOMS
2 BATHS
RUMPUS ROOM

Only ONE YEAR OLD, OVER 1800 Sq. Ft. of LIVING AREA. BEAUTIFUL HOME — ATTRACTIVE grounds. EXTREMELY WELL-built — DESIGNED for the LADY. Living room, Dining and Kitchen with FRONT VIEW. OPEN STAIRWAY leads to EXTRA LARGE PROFESSIONALLY finished RUMPUS RM, 3-PIECE plumbing and EXTRA BEDROOM in full basement. SPACIOUS SUNDECK with entrance from dining room, also from the kitchen. HIGH LOCATION with part VIEW of city. FIRST CLASS construction throughout. I know because both builder and owner are THOROUGH and will not accept anything but the BEST. See it and I know you will like it. $21,800.

JAY ROGERS
EV 4-0531 Res: 477-4569

ESQUIMALT
LARGE FAMILY HOME
OR LEGAL SUITES

This FINE OLD HOME in SPLENDID CONDITION has ample space for a FIVE-BEDROOM FAMILY or covers ALL THE OVERHEAD from TWO real DANDY upstairs suites. The living room has a COSY fireplace and opens on to a LARGE DINING ROOM, both beautifully panelled with BEAMED CEILINGS. There is a SUPER-SIZE kitchen, bright and sunny. THREE bedrooms on the main floor, TWO up, as well as an EXTRA bedroom downstairs with toilet. Aut. oil heat. With over 100 FT. FRONTAGE and 190 ft. deep, this has REAL APARTMENT possibilities. The lot is well kept and has SEVERAL FRUIT TREES and the TWO BIG TREES in front add to the character of this REAL VALUE. Asking only $17,900. Good terms can be arranged.

JAY ROGERS
384-0531, Res: 477-4569

TWO BEDROOMS
NORTH CEDAR HILL

Charming stucco bungalow, with EXTRA ROOM in FULL BASEMENT. Only 3 YEARS OLD, well kept home close to church. SUBSTANTIAL CASH required but PRICE IS RIGHT for quick sale as owner moving east in three weeks. See this attractive home now, going at $12,900. Exclusive with

JAY ROGERS
384-0531, Res. 477-4569

HIGH GORGE
THREE BEDROOMS

MONTHLY PAYMENTS are $86 INCLUDING TAXES. Only 8 YEARS OLD, extremely WELL KEPT stucco bungalow in nice area. ATTRACTIVE in-line living-dining room, BRIGHT KITCHEN with BREAKFAST SPACE, FULL BASEMENT with DRIVE-IN garage. Oil-o-matic heat. FENCED back yard. The PRICE IS RIGHT at $14,950.

JAY ROGERS
384-0531, Res. 477-4569

ESQUIMALT
4 BEDROOMS
VACANT
NEAR "NADEN"

$7,900. Older war-time home in good state of repairs. Space Heater and oil range included. Crawl space affords easy installation of oil furnace. Carport. $1,000 down, $75 month.

JAY ROGERS
EV 4-0531 Res.: 477-4569

COOK-HILLSIDE
2 BEDROOMS
PLUS SUITE
and ADDED INCOME

AWAY FROM TRAFFIC this WELL-BUILT SPOTLESS HOME offers TERRIFIC OPPORTUNITY FOR FREE LIVING, with a SMALL BUSINESS INCLUDED. A small LICENSED BEAUTY SHOP operates from the basement of this fine home (ALL EQUIPMENT INCLUDED) and CAN BE LEASED OUT AT $85 PER MONTH. The MAIN FLOOR has a LARGE 2-BEDROOM SUITE with BIG LIVING ROOM, GUEST-SIZED DINING ROOM PANELLED WALLS and HARDWOOD FLOORS and a bright EXTRA LARGE CABINET KITCHEN PLUS DINING SPACE. The UPSTAIRS SUITE, of 4 rooms has a SEPARATE ENTRY and is RENTED AT $70 P.M. AN ELECTRIC STOVE and FRIDGE ARE INCLUDED. The OWNERS have been TRANSFERRED up ISLAND. Asking price $15,900.

DON ROBBINS
384-0531 anytime

150 HOUSES FOR SALE

HAGAR & SWAYNE LTD.
614 Yates Street EV 5-6531
Member of the Real Estate Board

GORDON HEAD
ACREAGE
LARGE MODERN HOME
BEST CONSTRUCTION

1872 FEET of LIVING AREA — SPACIOUS LIVING ROOM with HEATILATOR Fireplace — Sep. Dining room — SUPER-SIZE Kitchen with BIG eating area, 3 Large Bedrooms — TWO BATHROOMS and a HUGE Full Basement with WORKSHOP and AMPLE space for extra rooms — Drive-in Garage with space for TWO CARS — Ideal spot for HORSE LOVERS — SUBDIVISION POSSIBILITY with Land selling in this area for as much as $10,000 per acre. The Garden is well-developed, fruit and nut trees and a nice greenhouse — Attractive COUNTRY VIEWS. This is a GOOD BUY at the asking price of ONLY $24,500.

BILL FRASER
EV 4-0531 (Anytime)

NORTH SAANICH
IN A SECLUDED
ORCHARD
WITH LOVELY
SEAVIEW
ATTRACTIVE—MODERN
STUCCO HOME

This owner is a PERFECTIONIST and has done everything to BEAUTIFY this LOVELY HOME. The LARGE LIVING ROOM has FINE QUALITY WALL-to-WALL CARPETS and a HEATILATOR Fireplace. There is a SEPARATE DINING ROOM with Built-in China cabinet, a LOVELY DEN with Built-in bookshelves and DESK. TWO GOOD BEDROOMS and space for EXTRA ONES Down. The Kitchen is DELIGHTFUL and has a LARGE EATING SPACE — and there is a DOUBLE CARPORT. Well back on a LONG DRIVEWAY, there is LOTS OF SECLUSION. This could be LOVE AT FIRST SIGHT so COME AND SEE. Asking price is $24,900 and the owner feels it's WORTH MORE!

JOHN BISHOP
EV 4-0531 (Day or Nite)

DUPLEXES
IN FAIRFIELD AND
ELK LAKE AREA,
BOTH SIDE-BY-SIDE
STEADILY RENTED
PRICE $23,500 AND
$21,500

JOHN BISHOP
EV 4-0531 (Day or Nite)

WESTERN
HOMES LTD.
817 FORT STREET

OPEN HOUSE
FRIDAY and SATURDAY
2 to 5 P.M.

44 Govt. St., 4 Bdrms, 2 dn., 2 up, all large. Lge Liv. Rm., fireplace, din. rm., oak floors, elect. calo. kit. Full basement. Dr.-in garage. OOM heat. Fenced lot. A clean, well constructed home for $14,500. Stan Hyland, 382-2157, eves. 388-3520.

"ROCKHEIGHTS"
"SWEEPING VIEWS"
"DELIGHTFULLY DIFFERENT"

Featuring the gracious entrance hall you enter the lovely living room with adjoining DR, both with W-to-W carpeting. The corner FP is suspended and made of volcanic rock, with marble cantilever hearth (you have never seen anything like this). You can enjoy the spacious sundeck and sweeping views of the city through the sliding glass doors of the LR. Spacious electric kitchen with Teakwood cabinet doors. Bar and breakfast nook. Three roomy BRs — two have Parquet oak floors — one with W-to-W. The bathroom is a delight to behold, even to the special electrical outlet for shaving. Open stairwell with wrought iron railings to really high basement. Rumpus roughed-in, also FP, laundry room plumbed for washer and dryer — plumbing roughed-in for bathroom plus extra space for BR. Attached carport at rear with more space for second car and boat. This one is something special — see it NOW. 6¼% mortgage. Easy terms. Price $24,900. Mr. Evans, 382-2157, eves. 385-5533.

LANGFORD and COLWOOD

Why Rent? $350 Down
See these two
Low Down Payment Homes

Each with 2 bedrooms. Both are centrally located and close to all amenities. Taxes $1 per year. Full Price $6,950 and $7,350.

Metchosin Area

See our Show Home in beautiful Dundonald Developments. 3 bedrooms with full bright basement. ¼-acre treed lot. Full price $16,800.

GRANT & JENKINS REAL ESTATE
696 Goldstream Ave.
Langford
Phone 478-1729
Open til 4 p.m. Saturdays
Evenings and Sundays.
Mr. Hamilton, 478-3881

!! CORDOVA BAY !!
$2100 DOWN

A charming little bungalow of brick and wood siding ideally located just a stones throw from the world famous "Fable Cottage" and two blocks to the beach!! It's around eleven hundred (plus) square feet with three bedrooms, L-shaped living-dining room with broadloom on the floors. Sliding glass doors lead to double sundeck and carport under. A drive-in garage also, is in the basement together will all-but-complete recreation room. As builders, we could not replace this house for less than $2,000 more than our asking price of $16,850. See this home this weekend with Mr. Clark, 658-5996 or EV 4-5112. IMMEDIATE POSSESSION.

VICTORIA CONSTRUCTION LTD.
EV 4-5112 658-5996

BY OWNER
2-BEDROOM — NO BASEMENT HOME

A charming 2-bedroom stucco home with built-in garage, 4-piece bathroom, large living room with open fireplace, nice bright kitchen looking out on a garden with golden Blotes lining the walk to the house. The garden boasts particularly fine Pampas and Lavender bushes. Hardwood floors throuout. Oil heat and automatic hot water. This artistic home is located on a fine wide street with well-kept homes near Mt. Tolmie look-out and close to shopping district. Price $12,000.

The address is 1690 Cedar Ave. (coming out from the city it is 2 streets past the University Boys' School on Richmond Rd.). Come out and take a look and if you wish call me after 7 p.m. at EV 2-7013 for arrangement to come inside.

New Listing—Exclusive
(Courtesy to all agents)

$17,500—$103 P.I.T.—6½%

This 2½-yr.-old NHA beauty, is a split-level of unique design, and with its 4 BEDROOMS, 2 BATHS, and situated on a large fully landscaped lot on a quiet street, the perfect family home. High Quadra area of all new homes. To view please call Lee Forbes, 382-3541 Colony Home Sales, 386-3231, anytime.

FAIRFIELD

Attractive stucco bungalow. Two blocks from sea and bus. Large living room with fireplace. Separate dining room. Cabinet, electric kitchen, range included. Two good bedrooms plus extra room in bsmt. New OOM furnace, wiring and plumbing. Small secluded garden. Full Price $11,300

P. G. Jackson Real Estate
631 Fort St. EV 2-0552 anytime

150 HOUSES FOR SALE

SWINERTON
STEWART CLARK
LTD.
608 Broughton St. EV 5-2481

BARGAIN!!
STUCCO DUPLEX
$950 DOWN

Here is your opportunity to live in the lower 2-bedrm. suite and let the upper 2-bedrm. suite pay the rent. Both suites have large living rm and large family kitchens. Full cement basement. New oil heat. Separate meters. Quiet dead-end street.

Full Price $10,500
DICK JAMES, EV 5-2481

ATTENTION
EXECUTIVES
LANSDOWNE HEIGHTS
4 BEDROOMS
DEN WITH FIREPLACE

CHARMING 6-YR.-OLD RANCHER SITUATED ON A QUIET STREET AMID THE OAKS IN AN AREA OF LOVELY HOMES AND GARDENS FEATURING:
* LARGE LIVING ROOM WITH SOLID MOHOGANY PANELLING AND ORNAMENTAL FIREPLACE.
* GUEST SIZE DINING ROOM WITH GLEAMING OAK FLOORS.
* CHERRY CABINET ELECTRIC KITCHEN WITH LARGE BREAKFAST AREA.
* 4-PCE. VANITY BATHROOM AND 2-PCE. WASHROOM.
* LARGE MASTER BEDROOM WITH SHADED CEMENT DECK PATIO OFF.
* LAUNDRY EQUIPPED FOR WASHER AND DRYER.
* OODLES OF CUPBOARDS AND STORAGE SPACE.
* 200 FINISHED SQ. FT. PLUS LARGE ENCLOSED DOUBLE GARAGE.

FULL ASKING PRICE $29,500
DICK JAMES, EV 5-2481

$650 DOWN
4 BEDROOMS
ESQUIMALT BORDER

Comfortable older family home in nice condition, featuring large combined living rm. and dining rm. Family size kitchen with utility off. Half cement basement. STOVE AND FRIDGE INCLUDED. FULL PRICE $6,950. BALANCE JUST $75 MONTH.

DICK JAMES, EV 5-2481

MT. TOLMIE

Bright, compact stucco bungalow just on market. Thru hall, attractive living room, fireplace, separate dining room, electric kitchen. 2 TWIN-SIZE BEDROOMS, large utility room, plege. oil furnace. PATIO. New drive, firescreen and mirror over fireplace included. Also small 1-room house suitable for child's playhouse or workroom. Nice lot. SEE THIS. $1,800.00 handles. ASKING $19,950

MRS. ELLIOTT, EV 3-9893 or EV 5-2481.

LANSDOWNE SLOPE
A HOME WITH STYLE
AND SPACE FOR
ENTERTAINING
$26,750

* Generous floor plan—large rooms.
* Immaculate, move-in condition throughout.
* Full size, separate dining room.
* Large living room designed to show furnishings to best advantage.
* View windows in living room and dining room.
* Sunny kitchen with large, cheerful breakfast room.
* Large bedrooms complete with man-size closets.
* DOWN—Extra bedroom with adjoining bath.
* Recreation room with fireplace.
* Exceptionally well landscaped.
* Clear title. Must sell. Offers invited.

ED JUPP, EV 5-2481

IMMACULATE
RETIREMENT
BUNGALOW

Be first to see this just listed, cute and cosy home that is just the ticket for a retired couple. Quiet location just a half-block from the transportation and within walking distance of Jubilee. There is a living room with fireplace, dining room, electric kitchen with adjoining utility, two bedrooms and bath. Full, low basement. OOM heating. Just 6 yrs. old.

AN EXCELLENT BUY AT $10,500

ED. JUPP, EV 5-2481

UPLANDS
FAMILY HOME

Modern 4-bedroom home, 2½ bathrooms, lovely kitchen and FAMILY ROOM. Large living room with fireplace and pleasant dining room. NO STEPS. For appointment to view this CHOICE PROPERTY, please call MISS COURTNALL, EV 5-7543 or EV 5-2481.

WATERFRONTAGE

Plus a home with dignity and charm and all the modern facilities, including sprinkler system. There is a large living rm. with FP, guest dining room, den with FP., 2 lovely bedrooms with bathroom en-suite, also guest room. Rec. room with extra bedroom in basement. Hot water oil heat, etc. For further particulars and appointment to view please call MISS COURTNALL, EV 5-7543 or EV 5-2481.

UNIVERSITY AREA

Almost an acre of seclusion overlooking CADBORO BAY, this delightful property with plenty of fruit trees and irrigation system (but low maintenance) and CHARMING home (5 rooms on main floor, plus 2 up) is suitable for retirement or family living. Please call MISS COURTNALL, EV 5-7543 or EV 5-2481.

TEN MILE POINT
ABSOLUTE SECLUSION
NICELY TREED ACRE

Built for present owner 12 years ago and first time offered for sale. A most charming 2-bedroom bungalow situated near Cadboro Bay, completely secluded from the street and other homes, all generous-size rooms, double garage, blacktop driveway. ON SEWER. Lovely garden in lawns, shrubs and shade trees. Just listed at $27,500.

SEAVIEW SUITE
ONLY $9,750

Charming 1-bedroom suite in quiet block on Beach Dr. Terms if required. Ideal for retirement.

5 BEDROOMS
TRIPLE PLUMBING
2 FIREPLACES
FULL PRICE $21,000

Where can you equal this in a new home?. Cedar siding exterior and shake roof, a lovely sundeck off the dining room with pleasant outlook, many added features. Immediate possession. Only $21,000.

Please call Mr. Custance, EV 5-2481, or any of our representatives.

Buy Direct from Quality Builders
SLEGG BROTHERS
CONSTRUCTION LTD.
Days, 479-7151 Eves, 477-4205

1715 SPRUCEWOOD — 3 bedrooms, blacktop drive, basement garage, partial landscaping, NHA financing.
Price $18,500 complete

9346 WEBSTER—Maryland, Sidney. Rustic exterior, carport, shake roof, 3 bedrooms, sunken living room.
Price $20,400 complete

3947 EMERALD CLOSE — 3 bedrooms, carport and sundeck, 1½ bathrooms, teak living room wall, blacktop drive.
Price $18,400 plus lot and legal fee

4088 HODGSON—3 bedrooms, level entrance.
Price $13,750 plus lot and legal fee.

UNIVERSITY SCHOOL AREA — 3 bedrooms, 2 bathrooms. Older comfortable home with fenced lot and sep. garage. Shining and clean. A pleasure to show. Priced at $8,900 with $1,000 down payment. Call Mrs. O'Brien 477-9066 or Colony Home Sales 386-3231.

150 HOUSES FOR SALE

P. R. BROWN & SONS LTD.
762 Fort Street 385-3435

OPEN HOUSE
4109 HAWKES AVE.
SATURDAY AFTERNOON
2:00 TO 5:00 P.M.

This N.H.A. home has everything that you can want. Quiet street, safe for children. Near schools. Spacious floor plan well designed for family living.

High basement with panelled rec room, economical oil-o-matic heating. Fenced lot. Drive-in garage.

Lovely living rm with fireplace. Nice dining rm plus dining area in kitchen. Three (3) good bedrms. Oak floors throughout.

THIS IS GOOD VALUE
$15,300

COME ALONG ON SATURDAY AND MAKE ME AN OFFER. MUST BE SOLD.

FOR PREVIEW CALL
ERIC A. MACFADYEN
EV 5-3435 24 Hr. Service

LANDS END ROAD
WHERE
HOLLYWOOD STARS RETIRE

Two acres of wooded property with 200 ft. waterfront overlooking Satellite Channel toward Salt Spring Island. This could be divided into two beautiful secluded lots of 100 ft. frontage each. A 9-year-old 2-bedroom home with large living room. Heatilator fireplace and sundeck is situated on west half.

$27,000

LEN KNIGHT—EV 5-3435

OAK BAY EXCLUSIVE
8-ROOM BUNGALOW
2964 OAKDOWNE ST.

This immaculate home set in a fairyland garden, comprises six rooms (3 BR's) on main floor, with 2 large finished heated BR's in basement. There is sufficient space left in basement for rumpus room. Wired for cable TV. Price $24,000.

PLEASE CALL
MR. HOLMS — EV 4-1005

GORDON HEAD

Words cannot begin to describe the colorful loveliness and charm of this beautiful 6-rm stucco bungalow in University district, comprising large living rm with attractive fireplace, dining rm, model kitchen, 3 bedrms or 2 and den, through hall, 4-piece bath. High basement, oil heat, drive-in garage. Beautiful landscaped grounds front and rear. Lovely rear garden with fruit trees and rose garden. Large cement patio. Marvellous view. Seen by appointment only. Price $18,000. For further information call Herb Norton, 382-0730 or Watson Clark, EV 2-0171.

OAK BAY NORTH
6 Rooms — 12 Years Old
Exclusive — $16,500

Well built, well maintained stucco bungalow with 3 B.R's, L.R., D.R., electric kitchen with range included, wired for dryer, wired for cable TV. Among modern homes of same age. 2586 Eastdowne Rd. Please call MR. HOLMS EV 4-1005.

OAK BAY
New Exclusive Listing

Beach, schools, bus, shops all within a couple of blocks!
$14,200

Just on the market—this well maintained bungalow offers you 1,170 sq. ft. of good home in good area. It has—
* Through hall plan—oak floors.
* Two good sized bedrooms.
* Large living room with fireplace.
* Separate dining room.
* Cabinet electric kitchen.
* Almost new roof.
* All appliances, blinds and drapes included.
* High dry basement.
* Hot water oil heating.
* New copper electric H.W. tank.
* Delightful small garden.
* Clear title.
* Owner wants cash, but with a low down payment and re-financing it could be yours!

Please call Mrs. Baxter, EV 5-3435 anytime

SxS DUPLEX
GOOD INVESTMENT

5 Years old
4 Rooms each side
2 Auto washers and 2 ranges included
Located near Langford
Each side rents for $65 per month.
PRICE $13,900

with $2,000 down and $80 per month. May trade on house or duplex in city.

Call Mrs. Hartt, 385-3435 anytime.

NEW BABY?

Growing families need three bedrooms

New babies add to the strain on family budgets.

We understand your problems and this home can be the solution.

Recently redecorated, only ten years old, spotlessly clean. Three bedrooms, large living room with oak floors and good fireplace. Large bright electric kitchen—just perfect for a growing family.

$9,500

$1,500 DOWN AND $80 A MONTH. NEAR SCHOOLS AND TOWN & COUNTRY SHOPPING CENTRE.

ERIC A. MACFADYEN
EV 5-3435 24 Hr. Service

JAMES BAY
213 MICHIGAN ST.

This home is nicely located and has been recently renovated and is ready to move into. Has L.R. den, 1 bedrm and kitchen down, 2 bedrooms and bath up. Full basement, sep. garage. Immediate possession. Price $8,100 with terms. Please call A. M. Millar anytime at EV 5-3435.

LANGFORD
RETIREMENT SPECIAL

Very attractive 6-year-old 2-bedrm home. Walking distance to shops and churches. Low taxes.

PRICE $8,500

Call Mrs. Hartt, 385-3435 anytime.

$1,500 DOWN
COLQUITZ AREA

Snow white, auto oil-heated home, with matching garage, situated on a 60x130 fenced lot. L-shaped living and dining room, open fireplace. Electric cabinet kitchen with extra eating area. Must sell, so price only—

$7,950.

CALL LEONARD YEO
EV 5-3435 (24 Hours)

Small Country Home
Taxes $1, Fuel $20 yearly

Three room stucco home with cement foundation and walks. Modern bathroom, separate garage, fuel shed, outbuildings. Nice garden. Asking $5,500. OPEN TO CASH OFFERS.

GEORGE S. LEE
Res. 478-1903 Bus. 385-3435

YOU ONLY LIVE ONCE

SO WHY BE SATISFIED with a used house when you can own a brand new home in an area of your choice. Built to your specifications and within your budget. INCLUDED in our homes at NO EXTRA COST to you are the new miracle "NEVER NEEDS WAXING" TORGINOL FLOORS, TORGINOL bath enclosures; WALL-TO-WALL CARPETS, BUILT-IN OVEN AND RANGE; GACODECK SUNDECKS. Call anytime for an appointment to discuss your needs, and see some of our custom built homes.

Anne McKowan
of
Bayles Construction
385-9909 or 478-4228

LAKE HILL AREA. 7 YEAR OLD 3 bedroom home. Large kitchen with dining area. Full basement with recreation room and extra bedroom. Local traffic only. Good area for children. $10,300. 6% N.H.A. mortgage. $93.55 P. I. T. Price $14,900. Phone 477-1037.

150 HOUSES FOR SALE

NORTHWESTERN
OF
R. S. Victoria
T. E. Ltd.
H. C.
W. U. 909
E. R. GOVT.
S. I. ST.
T. T.
E. I.
R. E. EV 5-6741
N. S.

"WE TRADE HOMES"

OPEN HOUSE
622 Inglewood Terrace
SAT., 1-6 P.M.

Fabulous sea view, close to Oak Bay Golf Course. 18-ft living room, dining room. Loads of cupboards in kitchen and utility off kitchen. 3 bedrooms. Attached dble garage. Really DIFFERENT, it's even furnished. Clear title. FIRST-CLASS condition. Full price $31,500. Call DORIS ADAMS, EV 5-6741 or res. EV 6-3989.

"OPEN HOUSE"
SAT. 2-5 P.M.
1308 Carnsew (off Moss)

4-BEDROOM HOME. 2 BATHROOMS. Living room with French doors to the dining room. Kitchen with electric range and fridge. Hall stairs carpeted. THIS HOME IS BEAUTIFULLY DECORATED inside and out — is in EXCELLENT CONDITION. HAD REST HOME LICENCE FOR 5 GUESTS. Fire escape and alarm system. See this with MRS. SIMPSON, EV 5-6741, ANYTIME.

OPEN HOUSE
960 DUNN AVE.
SAT. 2-5 P.M.

Add this fine home to your must-see list. 3 bedrooms with vanity 4-pce. bathroom on the upper deck. A large living room with ranch rock fireplace. A large, sunny kitchen with golden ash cabinets. Sundecks and utility room on the lower level. Spectacular views too. Priced at $15,500. 6% financing. JACK WILLIAMS, EV 5-6741 in attendance.

OPEN HOUSE
SAT. 2-5 P.M.
2925 GLASGOW AVE.
(Off Tolmie Ave.)

You could not wish to see a better-kept, sparkling, like-new, 2-bedroom home than this. Living room has a fireplace, a friendly dining room and meticulous kitchen with lots of cupboards and eating area. Gleaming hardwood floors. Full, high basement showing the same care as the rest of the home. Priced right too at $14,900 with $2,000 down and $100 per month. MRS. ETHEL HARVEY, EV 5-6741 in attendance.

OPEN HOUSE
1390 CRAIGFLOWER RD.
SAT. 2-5 P.M.
VIEW ROYAL

Don't miss this new listing for the following reasons:
(1) Low, low taxes.
(2) Large lot—100x200 ft.
(3) 5% mortgage.
(4) Privacy.
(5) 9-years of age.
(6) 2 good bedrooms.
(7) Large living room.
(8) Open fireplace.
(9) Large dining room.
(10) Large kitchen.
(11) Full basement.
(12) Best buy in town.
(13) Asking price only $13,500.
(14) Carport.
(15) Dozens of large trees.
SEE YOU THERE! To view sooner dial 385-6741 anytime.

Ask for John Molyard

OPEN HOUSE
2360 MILLSTREAM ROAD
SATURDAY 2-5 P.M.

Just north of the Trans-Canada Highway up a winding private road, is a 2.3-acre, BABY ESTATE with near-perfect seclusion, with trees and flowers. The main house of cedar forest siding features 3 bedrooms, vanity bath, automatic heat and outdoor lighting requires finishing touches. The furnished guest cottage with modern kitchen facilities and 2-piece bath is ideal for in-laws or revenue. $2,450 will handle. Full price $12,950. BEV McARTHUR in attendance. Call EV 5-6741 anytime.

TRADE, TRADE, TRADE
OPEN HOUSE
SATURDAY 2-5 P.M.
TRADE ANYTHING
TRAILER, BOAT, CAR
MORTGAGE PAPER ETC.

1149 LEONARD ST.
4 BEDROOMS

An opportunity for a large family to get settled or for someone who would like a guest house. 2 bedrooms and hall have wall-to-wall rugs. Large living room and separate dining room with fireplace. Cabinet electric kitchen includes fridge and range. New Oil-O-Matic heating, new wiring and plumbing. Cablevision hook-up. Price $11,250. Will take anything worth $4,750. Balance at $75 per month. To view call LEN LeDOUX or FRANK CARR, EV 5-6741 or EV 2-9852.

High Over Cordova Bay
FABULOUS VIEW

If you are capable of buying this type of property, you should make a point of viewing this delightful home. Just a year old, this home has the most fabulous view in the city. Perched high over Cordova Bay, it has an uninterrupted 180 degree view of the sea and mountains. Four bedrooms, three outstanding bathrooms. Along with these features, the formal, large living room has a most unique fireplace. This room was designed to get the most out of the views. Separate dining room. The large cabinet kitchen is indeed a woman's delight. Much, much more could be said about the many extra features, but why not come and see it for yourself. Full price $45,000. For viewing, dial 388-6741 anytime.

Ask for John Molyard

HIGH CADBORO BAY
SEA VIEW
3 BEDROOMS
DOUBLE PLUMBING

Nestled on a beautifully landscaped lot in the most choice spot over Cadboro Bay. Covered sundeck for outdoor living. Separate eating area in kitchen, as well as a dining room. 3 BEDROOMS, and 2 BATHROOMS on the main floor. Full basement, laundry, rumpus room and drive-in garage. Large mortgage available.

Priced at $24,700

Please do call me
MRS. BERNICE WEIR, EV 5-6741

ROCKLAND AREA
EXECUTIVE HOME

Located on a large lot, this 7-year-old home has three twin-size bedrooms. Large living room with magnificent fireplace. Separate entertainment-size dining room. Large kitchen with loads of cabinets plus eating area. The full basement has a huge rec room — easily converted to a fourth bedroom and still be a good-size recreation room. The secluded garden adds to make this a very outstanding and gracious home. A real buy at $24,500 with terms. To view call JEAN SOUTHWELL, 385-6741.

DRIVE BUY
1539 ASH ROAD

If you are looking for a quality home in the Mount Douglas area, then this is it. Featuring stone and stucco, this is indeed a lovely property. Full price $23,900. To view the inside, dial 385-6741 anytime.

Ask for John Molyard

UNUSUAL PLAN

Attractive living-dining room. Modern kitchen, den, 3 bedrooms, extra plumbing. Rumpus room, 3 fireplaces. Oil-O-Matic heat. Full cement basement. Price $17,900. To view call MRS. RUTH SQUIRES, EV 5-6741 or Res. EV 2-2269.

150 HOUSES FOR SALE

NORTHWESTERN
OF
R. S. Victoria
T. E. Ltd.
H. C.
W. U. 909
E. R. GOVT.
S. I. ST.
T. T.
E. I.
R. E. EV 5-6741
N. S.

"WE TRADE HOMES"

OAK BAY
WILLOWS

See this dandy with me in perfect shape. For the large family this will well do your family. Large living room, separate dining room, gleaming kitchen with lovely cabinets—antique bricks, built-in range and oven. Four bdrms and den. Hot water heating. Couple of thousand down, would buy this home. Full price $21,000. To view dial 385-6741.

Ask for John Molyard

SPLIT LEVEL
ONE YEAR OLD

This attractive brick and siding exterior, split-level home located close to shops and schools. Three spacious bedrooms with double closets. Large recreation room and extra plumbing. Lot needs landscaping, therefore the asking price is only $16,950 on terms. For further details please Call JOAN O'CONNOR or JESSIE McGRATH, EV 5-6741.

DRIVE BY
1284 FILMER

Only 5 years old, this attractive, newly decorated, split-level home offers 3 or 4 bedrooms (master 12x13 ft.), large 21-ft. living room, knotty pine cabinet electric kitchen with lots of cupboard space. Vanity bathroom. Plumbed for washer and dryer. Full, high basement with drive-in garage. This home is situated in a high, treed area on a quiet, dead-end street and has a back yard which offers privacy. Large 6% mortgage. Price reduced to $16,900. Call FRANK BOUSFIELD, Phone EV 5-6741 anytime.

VIEW PROPERTY
$15,200
7 YEARS OLD

See this one and compare it with some of the $16,300 homes you have been looking at. 3 bedrooms, good sized living room with attractive fireplace. Company-size dining room. Nicely landscaped. Excellent basement. Owners flexible about down payment. Call CHARLOTTE BACON, EV 5-6741 or Res. EV 3-1215.

EXTRA LOT

is included when you buy this modern stucco home with 2 better-than-average sized bedrooms and a third in the full, high basement. It also boasts a dining room and two sets of plumbing. The owners have been transferred out of town in a hurry and would like to hear your offers on both end price and down payment, though they have listed both pieces of property at $15,000. You can view this home in one of our better areas at any time by phoning MRS. ETHEL HARVEY EV 5-6741.

DRIVE BUY
821 LESLIE DRIVE

This home has a lovely lake view. Just a few years of age. Four bedrooms, two bathrooms. Nice living room and dining

150 HOUSES FOR SALE

B.C. LAND
Insurance Agency Ltd.
612 GOVERNMENT STREET

3035 BEACH DRIVE

Charming modern 10-room bungalow in perfect location. Ideal for family living. 3 fireplaces, completely carpeted over golden oak floors. Ample car accommodation. Wide lawns with sprinkler systems. Very private sunken patio.

Price $49,500

To view this desirable residence, call Mr. Hope or Mr. Cook, 388-3555 anytime.

FAIRFIELD
NEAR COOK and PARK

The ideal retired couples home. Just step from shopping centre and bus. Good looking, cosy, economical, 4 room stucco bungalow, with full basement, HA furnace & heat. Nice garden and patio. See this one.

$11,900

J. M. Taylor, 388-3555, eves. 384-9902.

GORGE
BETTER VALUE-HOME

See this spacious five-room bungalow with basement and separate garage, in immaculate condition throughout. Spacious cabinet kitchen and utility rm. with more cupboards and drawers than you have ever dreamed of. Spacious through hall, beautifully appointed living rm. and full dining rm. with French doors. Two large bedrms. 16x12 and 14x14, with large double closets. Vanity bathroom. Also, a lovely garden. Exclusive, J. O. Boyd, 388-3555 anytime.

Price $12,500

4-BR COMPACT
CENTRALLY LOCATED

Fully modern, 17-year-old, bungalow with copper plumbing and Esso OOM heat, LR 16x11 with FP and HW floors. Three BRs on main floor plus extra room in full high basement. A lot of good accommodation for the money. You have to see in side this one to believe it.

FULL PRICE $10,500

388-3555 J. O. Boyd 384-7084

V.L.A. $14,700—CLOSE IN

Situated on a high, dry, ½ acre within 3-mile circle, 5-room bungalow, full basement with large rec. room, OOM heat, elec. HW, elec kit. LR 15x12, DR 10x12, 2 bedrooms and 4-pce. bath. Sep. garage 12x28. Paved drive, etc. To view call EV 4-4962. D. L. Macdonell, 388-5555.

OAK BAY SOUTH
MOST ATTRACTIVE

3 Bedrooms and a den. Large living room with open fireplace, full dining room, electric cabinet kitchen. Cement basement with extra room. Close to all amenities.

ONLY $16,900

Call Mr. Hope, 388-5555 anytime.

MONEY ISN'T
EVERYTHING

BUT YOU WON'T PASS UP THIS OPPORTUNITY TO BUY AT A CONSIDERABLE SAVING. The price was $9,750 but the owner is anxious to return to the interior and has instructed us to reduce the price to—

$8,950

for an immediate sale. It has a lovely fireplace, living room and an excellent cabinet electric kitchen with adjoining laundry room wired and plumbed for automatic washer and dryer. Two good size bedrooms and Pembroke bath. Located on a 50' x 213' lot in an excellent area. SEE THIS TODAY AND LET US HAVE YOUR OFFER — IT COULD BE THE BUY OF THE YEAR. Call Mr. Hodgson, EV 2-8117, Newstead Realty Ltd.

LOW DOWN PAYMENT
EASY TERMS

Nice entrance hall, fair-size living room with fireplace, good-size electric cabinet kitchen, 2 bedrooms, bathroom, very nice sun room leading from kitchen, plumbed and wired for washer and dryer, new wiring, copper piping, automatic oil heating, close to all facilities, good size lot completely fenced, this house is a very good buy at full price of $9,950, $1000 down with balance $80 per month.

Bert Gentles Res. 384-0865.
Dickie Agencies Ltd. 382-4312

LANSDOWNE
$13,500

Just minutes and you are toasting your toes before the fireplace of this excellent 12-year-old, 3-bedroom, full basement, oil heated home with a delightful garden. Close to everything, low DP. Call Jean Kowalski, 479-3428 or 386-3231, Colony Home Sales.

ATTRACTIVE, SECLUDED, SUNNY country cottage, redecorated throughout, living room, dinette, kitchen, bath, den or bedroom downstairs, two dormer bedrooms upstairs, floor furnace. Good outside building for studio or workshop. Approximately ½ acre arable land, fruit trees, near bus, schools and stores. Electric range, washer, venetian blinds, some furniture included. $6,900. Terms. Phone GR 9-9250, 11 a.m. to 1 p.m., or GR 9-2521 between 4 and 5:30 p.m.

FAIRFIELD
3 Bedrooms

Neat, well-maintained with new wiring. Copper plumbing, OOM furnace. This home warrants your immediate attention. Close to the sea, with full basement and a back yard heavy with fruit. Just listed at $9,650 with $2,000 down and payments of $90 per month. Call RAY RAWNSLEY, 385-3471 anytime, Johnston & Co. Ltd.

PARKLANDS

LOVELY, 3-BEDROOM, FULL BASEMENT, 6-YEAR-OLD STUCCO BUNGALOW. PRETTY SETTING IN BEST AREA OF ESQUIMALT. ASKING $17,000. CALL BAIRD, 384-0483, OFFICE, 385-8794, CLARK AND WALLACE, REALTY.

BUY DIRECT
FROM BUILDER
AND SAVE

3-bedroom home nearly completed in Northridge Subdivision, 4321 Ridgewood. Lots of extras. Fireplace in rumpus room. Roughed-in plumbing in basement. Sundeck. All this just $500 down. Total price $16,300. Built by

P. YAKIMOVICH
479-4257 or 479-1325

G G G G G G G G G G
G SOUTH OAK BAY G
G 830 TRANSIT RD. G
G 3-room bungalow with good size G
G LR, brick fireplace, separate G
G dining room, thru hall, gleaming G
G oak floors, cabinet kitchen, G
G 4 pce. bath, full basement, G
G extra room nicely panelled, oil G
G heat. Low taxes. PRICE ONLY G
G $14,950. See TED CHARTRES, G
G Gardner Agencies Ltd. 385-1448 G
G G G G G G G G G G

MAKE CASH OFFER

Three-room stucco home with separate garage and outbuildings. Concrete foundation, 16'x8'y bathroom. Easy to add on to. Concrete steps, patio and walks. TRY CASH OFFER.

GEORGE S. LEE
P. R. Brown & Sons Ltd.
RES: 478-1903 BUS: 385-3435

UPPER QUADRA

Modern, stucco, 2-bedroom home. Compact, comfortable and spotless. Basement, OOM furnace. No steps. Amazingly low price of $9,950 with good terms. Phone 385-2471 anytime, MRS. HADDOW, Johnston & Co. Ltd.

BY OWNER, QUALITY HOME, cathedral entrance, large L-shaped living room and dining room, stone fireplace, lovely kitchen, 4-piece vanity bathroom, mother-in-law suite in lower level, double garage, 5 minutes from downtown. Good area, 6% mortgage. 382-6241.

OAK BAY
IMMEDIATE POSSESSION

Living rm. with fireplace, full dining rm., 3 large bedrms., bathrm. all on one floor. Full bsmt. oil hot water heat, separate garage, very attractive garden. Price with terms $11,500. To view phone

C. H. HOLLAND REAL ESTATE
620 View, EV 4-7659 or EV 5-0824

150 HOUSES FOR SALE

BIG FAMILY?
IN-LAWS?
AND ONLY $700 DOWN!

We have the home for you. Give us a call to show you the 3 bedrooms, 2 bathrooms (up and down) with separate entrances. A modern, attractive, comfortable, best built home. It is new with substantial NHA mortgage at 6½% interest. Among new homes and close to all conveniences. Phone 386-6191, Kasapi Construction Co. Ltd., 3030 Douglas Street.

BE WISE
GET $500

We guarantee $500 to be paid to you if you build this winter plus more money gained when you deal direct with us, being the builders. Please call us to discuss details and give you a price and advice for your new home you wish to build or buy. Be the first to get the best. KASAPI CONSTRUCTION CO. LTD. 3030 Douglas Street Ph. 386-6191

THE YORKSHIRE
737 Fort Street 384-0514

Four Exclusive Listings

HIGH QUADRA, 5 rooms ... $17,500
MT. TOLMIE, 7 rms. ... $23,500
MT. TOLMIE, new, 7 rms. ... $35,000
GORGE, 4 rms. ... $ 6,250

H. Groos, 384-0514

DONCASTER - SHELBOURNE

4-room, 16-year-old stucco home on a friendly street very close to bus, schools and Shelbourne Shopping Centre. Walking distance to Lansdowne J. High and Mt. Douglas High. The living room has granite fireplace and corner window, 2 good bedrooms, modern kitchen (plumbed for auto laundry). Full basement, oil heat, drive-in garage. Lot is 50x175. An ideal retirement home. Price (with easy terms—discount for cash) $11,500.00.

FRASER BISCOE
750 Pandora Ave.

3 BLOCKS TO WILLOWS BEACH. LOCATED ¼ BLOCK NORTH OF ESTEVAN AVE. THIS 1,500 SQ. FT. SPOTLESS FAMILY HOME OFFERS MANY DELIGHTFUL EXTRAS. ALL GOOD SIZED ROOMS INCLUDING 3 BEDROOMS, LIVING RM, DINING RM, KITCHEN WITH DINING AREA PLUS LARGE RUMPUS RM IN BASEMENT WITH FIREPLACE. FULL PRICE ONLY $21,500. FOR FURTHER INFORMATION CALL L. THOMAS AT DOUGLAS HAWKES LTD., 817A FORT ST., 384-7128 (res. 479-6382).

UNIVERSITY VILLAGE

Need 3 bedrms or family-size kitchen? We have it! Dining room in line with living room thrown in. Also large rumpus room. So see this 7-year-old home. Call me now. Full price $14,500. Mrs. L. James, 388-1215 or Colony Home Sales, 386-3231

HOMES DIRECT
FROM BUILDER

As low as $1,600 down.

See display homes on Oakwood St. Off Ruby Rd.

REESON AND PINCH HOMES
Call Charles Morris,
479-2611 anytime

FOR SALE BY BUILDER
4 BEDROOMS

Fine family home located near upper Gorge, on Yates. On quiet street, close to all schools. Basement, automatic heat, separate garage. Spotless throughout. Suitable for large family or perfect for revenue. Good terms on this clear, title home. Price $12,500.

C. H. HOLLAND REAL ESTATE
620 View St. EV 5-0824 or EV 4-7659

BEAUTIFUL HOME
HIGH QUADRA

Large living room with feature fireplace wall. Dining room with French doors to secluded patio. Rumpus room with large stone fireplace and bar plus extra sleeping area. $17,950 with terms. Please call Ron Black at 388-4294 anytime. Morey & Johnstone Ltd.

GONZALES

Here is an older trim stucco bungalow in an excellent state of repair, situated within a stone's throw of the beach. This home features L.R. with F.P., D.R., elect. Kit., sun room, 2 bedrms., extra bedrm. and rumpus rm. in full basement, oil heat, trim, garden close to transportation and shopping, net taxes $150. Terms, price $12,500. R. F. Harris, EV 3-7174 or GR 7-2995. F. N. CABELDU LTD.

GORDON HEAD
2 BEDROOMS
$16,000

This 2-yr-old white stucco and siding, no basement charmer could be yours for a LOW DOWN payment and $93 a month OIL heating too. Call Dawn Topalian, Colony Home Sales Ltd., 386-3231 or GR 7-4527.

LANGFORD

New, 3 bedrooms, oil heat, no basement. $12,200 with $700 down. 478-4446 or 478-4116.

FOR CHEAPER TAXES AND better living, see Grant & Jenkins of Langford. GR 9-1725.

151 COUNTRY HOMES AND PROPERTIES

EXCEPTIONAL LAND VALUES

ELK LAKE DISTRICT

1. 5.9 acres, all arable, good 2 plus bdrm home, revenue fruit holly trees, room for horses. $26,900, terms.
2. 4.5 acres, all arable, 3-bedroom home, needs improving, ever-flowing spring. Frontage on two roads, $12,840.
3. 3.14 acres, unimproved, good spring, $2,500 cash.

Mrs. Adeline Nichol ... 652-2090
Colony Home Sales Ltd. 386-3231

450' FRONTAGE
ON DOUGLAS ST.
2½-MILE CIRCLE
2 HOUSES
2 ACRES
ONLY $35,000 WITH
EASY TERMS
GORDON MARSHALL
JACK GLOVER
GARDNER AGENCIES
385-1448

2.5 ACRES
(15 Minutes from Town)

Lovely oak trees afford stately seclusion and the 6-room older home boasts a granite fireplace in the living room-dining room, cabinet kitchen and new OOM heating. Ideal family home close to all amenities. The good solid barn would accommodate cattle, sheep or chickens. To view please call Lee Forbes, 382-8341 or Gray Lorenzen, 652-1038, Colony Home Sales, ph. 386-3231, anytime.

$16,250

DUNCAN — 48 ACRES
NEW 3-BR. BUNGALOW
PLUS $150 REVENUE

All modern conveniences 4½ miles from Duncan on Somenos Rd. approx. 1 mile North of Herd Rd. Sign on property. Four older rental units provide $150 monthly revenue, new bungalow would rent for additional $115.

Parkland at the Eastern base of Mt. Prevost with view of the Cowichan Valley. Excellent future subdivision property, or country living without hardships. $12,000 cash balance at 7% ($154 month).

Full Price $35,000

B.C. LAND & INSURANCE
388-5555 J. O. Boyd 384-7084

12.38 ACRES
SHAWNIGAN LAKE

with 4-room older type home and sep. garage. Partially cleared, balance second growth timber. This is a beautifully sloping property with panoramic view of the lake. Situated in the heart of Shawnigan Village, fronting on Shawnigan Bay Rd-way and Walbank Road. Suitable for motel site, residential subdivision, etc.

Sacrifice Price only $13,500

Mr. Vint, EV 5-8784 anytime
Douglas realty Ltd.

WANT TO KEEP
HORSE OR CATTLE
IN NORTH SAANICH?

An
11-ACRE

holding on Wains Road, partly cleared, partly treed, may fill the bill. This could be part of a future development—3 cottages and several outbuildings to be rented or owner-occupied.

ASKING $22,000

656-1154 Mr. Drost 656-2427

Gordon Hulme Ltd.
2442 Beacon Ave., Sidney

DEEP COVE — ½ ACRE. A NICE 2-bedroom home, on beautifully treed property. Features den, fireplace, basement, new automatic oil heat, some seaview. V.L.A. possibilities. $14,900. Phone 656-2427.

AN ACRE LOT IN MEADOW, FINE view of ocean for miles. About a mile from Sooke village, on paved resident street. All utilities. Price $2,250. Terms. Owner, Box 309, Sooke, 478-4411.

EAST SOOKE

Beautiful views of Sooke Basin and village with city water on property. 3 adjoining lots totalling 4 acres. Phone EV 5-8381.

4-BEDROOM COUNTRY HOME, with lovely flower garden, good soil, acreage available. Easy terms. Ph. Sooke 472-5635 or 472-5676.

Your Brentwood Realtor
Sam Price Davies Agencies
652-1412 652-1893

152 WATERFRONT PROPERTIES

WATERFRONT —
PARKER AVENUE
CORDOVA BAY

Two large lots in this choice area. Good beach. $5,600 each. Look for my signs. Dial 385-8741 anytime. Ask for JOHN MOLYARD, Northwestern Securities Ltd.

VIEW LOT, 175 FT. FROM SOOKE basin. Over 1 acre. No rock, lovely trees, good anchorage. It is across from a small park in an exclusive residence area, and close to an access road to the water. City water and all utilities. $2,250. $250 down. $25 a month. Owner, Box 309, Sooke, 478-4411.

LAKE FRONTAGE ON COWICHAN Lake for sale by owner. This parcel contains ½ acre with 50-foot frontage. Float for swimming and skiing. Older 3-bedroom house redone inside. For quick sale, $8,500. Phone 745-3330 or write Box 15, Youbou, B.C.

BUILDING LOT, WITTY'S LAGOON, beautiful view. Offers. 385-3980.

152 WATERFRONT PROPERTIES

LAKEFRONT RETREAT

at scenic Point on Beautiful Lake Cowichan

is a beautiful new development set like a gem amid the rugged beauty and everchanging waters of Lake Cowichan. Located just eight miles from the Village of Lake Cowichan and a short 97 miles from Victoria, "Sa-Seen-Os" is your fat Lake Cowichan offers protected waters for the boating enthusiast . . . the finest of fishing for the fisherman . . . safe waters for the children. Secure your future happiness and select the perfect setting for your second home. Each lot a park with evergreens, arbutus and maples, every lot has waterfrontage, minimum of 100 feet, excellent access to property from blacktop road, all lots high with gentle slope to water, beautiful view from each lot. All this just 1½ hours from Victoria. Please call BOB TURNER now at Lake Cowichan 749-3404 or 749-3250 and make your appointment to view and enjoy the peaceful atmosphere of "Sa-Seen-Os", discover the hidden magic of this beautiful property. Oh, yes, prices start at $2,500 with convenient terms.

BOB TURNER at 749-3404 or at 749-3252.

J. H. Whittome & Co., Ltd.
Phone 746-6161 Duncan, B.C.

SEAFRONT HOME
AND FARM

This is one of the finest homes and acreage on the Island having a total acreage of 162—approx. 100 acres of cleared pasture land all fenced, plus water rights for irrigation from large pond fed by all-year creek. There are also six farm buildings including barns, etc., in good condition, presently used for special beef cattle. There is well over 300 feet of excellent seafrontage, safe bathing and good fishing area. The residence is a lovely family home with 6 bedrooms, 2½ bathrooms, exceptionally large living room with fireplace and wall-to-wall carpeting and dining area; also dining area with wall-to-wall off kitchen. This residence has beautiful sea view and heated swimming pool 20'x40', 4-car carport with covered sundeck above, etc. There are many other very interesting features that will surprise those who wish to buy and make an appointment to inspect by calling ERIC BURTON of Robinson Agencies Ltd., 293 Trunk Road, Duncan, B.C.

Office phone 746-6135, after hours or holidays 746-4963.

The total asking price is $120,000 and down payment of $80,000. Clear.

LANDS END ROAD
WATERFRONT
WHERE
HOLLYWOOD STARS RETIRE

Two acres of wooded property with 200 ft. waterfront overlooking Saltchuck Channel toward Salt Spring Island. This could be divided into two beautiful secluded lots of 100 ft. frontage each. A 9-year-old 2-bedroom home with large living room, Heatilator fireplace and sundeck is situated on west half.

$27,000

LEN KNIGHT—EV 5-3435
P. R. Brown & Sons Ltd.

PRIVATE BEACH
North Saanich

Gentle slope to lovely pebble cove. One treed acre bathed in sunshine. Three-year-old rancher with heavy shake roof. Beautiful living room (14x28). Two TWIN SIZE bedrooms. Lower floor has luxury rec. room with FP, also, with glorious sea views, HOT WATER heat. GUEST COTTAGE. Clear title $37,500. MR. SCOTT, EV 4-0423.

C. G. HEISTERMAN & CO. LTD.
383-6161

ATTRACTIVE
CORDOVA BAY

Delightful 3-br. home with 60' waterfront leading to sandy beach. Large LR with granite floor-to-ceiling fireplace, in-line DR and sunny bright kitchen with breakfast nook, all overlooking trees, lawn and sea. Full cement bsmt with extra room. OOM heating and carport.

$26,500 Terms

Please call F. Hully, EV 4-8318 or EV 2-9981

C. N. Montague Co. Ltd.
1028 Blanshard

YOUR OWN ISLAND
AT
SHAWNIGAN LAKE

First time offered for sale, complete with furnished, cabin, boat, floats, tea house and even a WINDMILL. Power installed. Please call

DOUG BAVINGTON
at Gardner Agencies Ltd., 385-1448, Res. 598-5057.

WATERFRONT
SALT SPRING ISLAND

Three 1-acre treed lots near Ruckle Rd., each with approx. 145' sea frontage overlooking the Islands. MAGNIFICENT VIEW over evergreen lots. Price of each lot with $1,500 down and balance to owner, $4,950. Please ask for Mr. Lawson or Mr. Murray. EV 5-8771 anytime.

Brown Bros. Agencies Ltd.
1125 Blanshard St.

280' WATERFRONT

Fabulous seaview, 2½ acres of serene seclusion. 12-year-old modern 3-bedroom split-level, ½ basement, oil-o-matic. TURN RIGHT down long, winding private drive. 3777 DUKE RD., Metchosin. Large rec. payments preferred. Try $10,000 down. Offers invited. Asking price $39,950.

Ruth E. Hutcheson, Ph. EV 4-9318, GR 8-3536. C. N. Montague Co. Ltd.

WATERFRONT
EAST SOOKE

EXCLUSIVE—4.51 acres with 264 ft. waterfrontage. Partially built cottage on this desirable property. Price $25,000 (terms). See our sign. Mrs. L. Cumming, 388-3555 anytime.

B.C. Land & Insurance Agency Ltd.
922 Government Street

BIG COUNTRY ACRE
WITH WATERFRONT

Approximately 170' of waterfront. Gentle slope to southern exposure. Probably the warmest water on the Island. Good road frontage. Delightful country environment. Ferries and airport close by. $17,500. Call SI FLETT anytime 385-2471, Johnston & Co., Ltd.

EXCLUSIVE ! !
WITTY'S POINT
8 Acres—Water Access

This beautiful point is surrounded by sandy beaches, with the Lagoon on one side, and the ocean on the other. A real buy at ..... $15,000.

Call TO-DAY for information.
B.C. LAND
& Insurance Agency Ltd.
922 Government St. 388-5555

METCHOSIN

Unfinished home 1400 sq. ft. full basement, 18.5 acres, creek through property, some timber. Could buy house and part of property.

Phone MRS. ELLEN SPEERS
385-2471 anytime
Johnston & Co., Ltd.

SOOKE HARBOR

Over ½ of an acre with 75 ft. of waterfront. Gentle slope to an ideal building site, $5,000. To view call Harry Athey, eves. 385-6502, or Wm. Ravenhill, eves. 382-9363.

C. G. HEISTERMAN & CO. LTD.
EV 3-4161

WATERFRONT ACREAGE

Approx. 5 acres, close to Sheringham Point—$9,000.

Over 2 acres with almost 300 ft. on Sooke River—$8,850.

NEIL A. FRASER
383-9843 750 Pandora

LOT ON COWICHAN LAKE, 65 feet waterfront by 300, 2¾ miles west of Youbou. GR 8-3967.

PIERS ISLAND SEAFRONT LOTS. Fraser Biscoe, 750 Pandora. Office: 383-9413; residence: 382-1826.

153 WANTED TO BUY HOUSES

PRIVATE PARTY WITH $10,000 cash wishes 2-bedroom house in Oak Bay or vicinity. Reply Victoria Press, Box 576.

FOR CASH BUYER, A 2- OR 3-bedroom bungalow, with or without bsmt. J. Ranson, ISLAND HOMES LTD., 386-2996 or 479-5910.

153 WANTED TO BUY HOUSES

WANT TO SELL ? ! !
I GET
RESULTS
RESULTS
RESULTS
$300,000 WORTH OF
RECENT SALES INCLUDE
THE FOLLOWING:
HOUSE—2224 NORMAN LANE.
HOUSE—2130 CRESCENT ROAD.
HOUSE—2104 QUIMPER ST.
APARTMENT—821 QUEENS ROAD.
HOUSE—1747 STANLEY AVE.
HOUSE—286 HOMER ST.
HOUSE—1908 CRESCENT ROAD.
HOUSE—949 BRIGHTON CRESCENT
HOUSE—3248 WICKLOW ST.
HOUSE—400 WALTER AVE.
LOTS—PROSPECT LAKE ROAD.
HOUSE—2583 GRAHAM ST.
APARTMENT—940-48 SOUTHGATE ST.
APARTMENT—421 VANCOUVER ST.
STORE—3826 CADBORO BAY RD.
HOUSE—3814 SCOLTON ROAD.
HOUSE—2474 DRYFE ST.
HOUSE—2067 CRESCENT ROAD.
HOUSE—445 DAVIDA ST.
HOUSE—3780 PALO ALTO AVE.
HOUSE—3018 JACKSON ST.
LIST WITH ME AND HAVE YOURS SOLD TOO.
CALL JOHN JAMES,
WESTERN HOMES LTD.,
817 FORT ST.,
382-2137, ANYTIME.

I have a . . .
"HAPPY HABIT"
(Selling Houses)

And it's the "SOLD" signs that count. Whether you have sold before, of this is an entirely new experience. JOHN will spend plenty of time with you on a free appraisal of your property. He will make suggestions for minor improvements to increase the value or saleability of your property. He will discuss the different methods of financing which may make for a quicker sale. There is no charge or obligation for his personal attention and needs until a sale has been effected. I have a list of potential buyers for Oak Bay, the Gorge and Gordon Head homes. Your home may be the one they've been waiting for. Call JOHN today, the REALTOR with whom SELLING IS A HAPPY HABIT. Dial 385-8741 anytime.

Ask for John Molyard
NORTHWESTERN SECURITIES LTD.

INTERIOR LOGGER

Sold his logging claim and equipment for cash. He and his wife are looking for a suitable retirement home, preferably not over $14,000. The lot should be suitable for a small garden. Must be in a reasonably good neighbourhood, anywhere in the Greater Victoria area. Your home may be what they are looking for. If you want to sell, call Beverley Quinn EV 2-8117 eves. 388-5042. Newstead Realty Ltd

HOUSES AND DUPLEX
WANTED

I have clients for good revenue property. If your home, duplex or apartment is for sale, help me to help you by calling me now . . .

LEN KNIGHT
GR 7-3020 EV 5-3435

P. R. BROWN & SONS LTD.

QUADRA COOK
BLENKINSOP

I have a client who requires a 2-bdrm (possibly 3) in this area in the $10,000-$20,000 bracket. If you're thinking of selling and your home falls in this category, please call me, Mrs. Johnston, 386-6158 or 386-3231, Colony Home Sales.

OLDER HOME

Wanted with character on secluded lot close in or on acreage within the 8-mile circle. Must have 4 bedrooms and den and be in fair condition. Substantial down payment. If your home fits this description, please call Mr. Lars Westman, at EV 4-9335, or Res. EV 5-7319.

A. BERNARD & CO. LTD.
EV 4-9335 655 Fort Street

JUST RETURNED FROM DRYDEN, ONT., where I met three families who are moving out here to Victoria. I need three — 2 or 3-bdrm homes, one with a mother-in-law apt. Prefer Fairfield, Oak Bay and Oaklands area. Please help me. JEAN KOWALSKI, 479-3428 — 386-3231 COLONY HOME SALES.

URGENTLY REQUIRED

I have a client who desperately requires a 3 bedroom, full basement home (not necessarily new) in the GORDON HEAD, CADBORO BAY OR UNIVERSITY AREA . . . Price up to $15,000.

Please call DICK JAMES, EV 3-2481
Swinerton, Stewart Clark Ltd.

$6000 TO $9000
IMMEDIATE CASH !!

Wanted at once . . . 2 smaller homes suitable for rental. Buyers do not mind doing some painting or minor work. If your smaller home is for sale it could be sold at once by calling Herb Hodgson EV 2-2101. Res. EV 2-8835. Harry Foster Ltd.

Be — SELL — Active

Urgently need 3-bedroom home in good area. Substantial cash available. If you are contemplating selling, by all means please call

F. SALYNUIK
EV 2-8117 or EV 4-9549.
Newstead Realty Ltd

WANTED FOR CASH

2 bedrooms and den, good sized living room. On the Lansdowne slope. If your home has these requirements and you want to sell — please call Jack Brown EV 4-4976 or EV 4-8126.

PEMBERTON HOLMES Ltd.

PLANNING TO SELL?

I am desperately in need of good listings, especially 2 to 4-bedroom homes with sea view, also no-step bungalows close to shopping, and revenue property.

C. Warren 383-7124 anytime
BOORMAN INVESTMENT CO. LTD.

2 OR 3 BEDROOMS

Client would like to see home not presently on the market. Must be in a nice district and fairly close to schools. If thinking of selling please call Mr. Clare Belcher of

A. BERNARD & CO. LTD.
EV 4-8335 Res. EV 2-2848

Thinking of
Selling Your Home?

I will help you by giving maximum service, time, effort and advertising. Please call RON SEDGER at Newstead Realty Ltd., 382-8117 or eves. 479-3673 anytime.

WANTED

In LANSDOWNE JUNIOR HIGH area. Modern 2 or 3-bedrm bungalow with basement. Carport. Under $15,000. Please call

EV 4-9126 Mrs. McLean EV 4-6867
PEMBERTON HOLMES LTD.

"WANTED"

4-Room Bungalow in good district for retired Edmonton couple, $8,000 to $9,000. Please call Len Wright, Res. GR 7-1659 or EV 2-2101.

Harry Foster Limited

Why Are You Waiting?

When I have a cash buyer for your 2-bedroom, no basement home in Oak Bay, FRED CAMPBELL, J. H. Whittome & Co. Limited, 388-4271.

$15,000—ROYAL OAK?

My client wants a nice home in a good location, 2 or 3-bedrooms. It's a cash deal! Mr. Vining, EV 2-2101, Res. GR 9-3786. Harry Foster Ltd.

QUADRA—LAKEHILL??
QUADRA—LAKEHILL??

I urgently require 2, 3 and 4-bedroom homes in the Quadra area. List with your resident, realtor. Please call Herb Hodgson, EV 2-2101, res. EV 2-3855. Harry Foster Ltd.

154 PROPERTY FOR SALE

CASH MONEY
FOR YOUR HOME

Retired couple from San Diego needs 2 or 3-bedroom home with or without basement. Any district up to $18,500 cash. Call Marie Mallon, 478-6907.

Colony Home Sales. EV 6-3231.

2-BEDROOM, NO BASEMENT. $11,000 TO $13,000, ALL CASH. Not over 15 years old. O-O-M heating. Any good district. Please phone Mr. Poole at University Realty Ltd., 477-1855 anytime, and I'll be right out.

ELDERLY VANCOUVER COUPLE with $9,000 cash wish to retire in Victoria and need a 2-bedroom home in nice district with either full basement or separate workshop. Call Joyce Neil, EV 6-3585. Metropolitan Realty Ltd.

NO IFS, ANDS OR BUTS—I WILL make a cash offer on your RENTABLE home regardless of condition or location. Phone my agent, Mr. Hodgson at EV 5-8363 or EV 2-8117 today for fast action. Newstead Realty Ltd.

I WILL BUY YOUR 2 OR 3-BEDroom home immediately for cash if it's suitable for rental purposes. For fast action, call my agent, Ellwood Nault at Newstead Realty Ltd., EV 2-8117, anytime.

CASH CLIENTS

Will pay all cash or cash to mortgage for your 2 or 3-bedroom home with basement if possible. Call Victor Wong EV 5-2458 or GR 9-8569.

Byron Price, 1314 Quadra St.

NEEDED IN VIC. WEST — ANY type bungaloow — basement not necessary — terms to be discussed. Call me—Audrey Graham, 478-6783, Colony Home Sales 386-3231.

WANTED 2 OR 3-BEDRM HOME. Willows school area, price $12,000 to $15,000. Quick decision. Phone C. H. Holland Realtor, EV 4-7659 or EV 5-0824.

NEEDED — 3 OR 4-BEDROOM home in Rockland or Oak Bay area. $25,000 to $30,000. Please call Ted Chartres, Gardner Agencies Ltd., 385-1448.

GOOD CLEAN 2-BEDROOM RETIREment home in convenient area, required for cash buyer. J. Moore, EV 6-2996—Island Homes Ltd.

WANTED: OLD HOUSES REGARDless of condition. Fairfield, James Bay, Rockland area. Phone 386-6192.

154 PROPERTY FOR SALE

1¼ ACRES IN THE CITY

Exceptional location for apartment, Garden Court, Motel or shopping centre. For price and particulars please contact

Mr. Bayne, EV 5-8784 anytime

APARTMENT LOT

Over an acre in the city, with frontage on 3 streets. This has an older duplex fully rented, balance clear land.

$21,000.00

Mrs. McKeage, EV 5-8784 anytime
Douglas Realty Ltd.

ARDMORE
POSSIBLE V.L.A.

Lovely cleared sea view property (2331) has been zoned for two ½-acre lots or one parcel of 1.23 acres, less than one block to the beach and one block to Ardmore Golf Club.

ASKING PRICE ONLY $5,000
(With Easy Terms)

To view, please call Ron Sedger at Newstead Realty Ltd., 382-8117 or Eves. 479-3673

½ ACRE
COUNTRY VIEW
$5,950

Imagine your new house on this extra-large lot overlooking the beautiful Saanich Peninsula with a panoramic view of Mt. Baker and the Islands. Reasonable terms available. Call Mr. Hanley GR 7-6749 or Office, 383-7761.

D. F. Hanley Agencies Ltd.
(Formerly Saanich Realty Ltd.)

TAKE A SECOND LOOK

When you drive by this 70' x 135' lot on Glanford Ave. Note the panoramic view, and the minimum amount of excavating for a full basement home.

Priced to Sell: $2,350

Robert Milchka 383-7124 Anytime
BOORMAN INVESTMENT CO. LTD.
1111 Government Street

WATERFRONT
LANDS END ROAD

A Well treed lot of 1.08 acres with a fabulous view. ..... $16,500.

383-7174 — EV 4-6617

LORNE ATKINS
F. N. CABELDU LTD.

LOT FOR SALE

Excellent building site, Cedar Hill area, nice location. Wende and Harrop. Sign on property. Price $3,900.

Mrs. L. Cumming, 388-5555 anytime.
B.C. Land & Insurance Agency Ltd.
922 Government St.

$12,000

Building site for gentleman's residence on waterfront in Exclusive Saxe Point. Trees, view of Olympic Mountains and Juan De Fuca Straits.

Mr. Watton 385-3411
KER & STEPHENSON LTD.

2 SEAVIEW LOTS

Located in the Nanaimo—Wellington area.

PRICE EACH $1,400

Mrs. L. Cumming, 388-5555 anytime.
B.C. Land & Insurance Agency Ltd.
922 Government Street

SAVE $500

by building this winter. NHA lot 75'x142' at the corner of Chesteries and Barber Rd. Most reasonably priced at $2,675 including one set of plans for 3-bedroom best-planned home with carport and sundeck. Phone 386-6191.

SAANICH LOT SPECIAL

2 only 70'x130' lots at $1,450 each or both for $2,750. Don't miss seeing these.

"ARMY" ARMSTRONG, 479-2855
GARDNER AGENCIES LTD.
383-1448

CENTRAL SAANICH

1. ¾-acre corner lot $3,300
2. ½-acre level lot $3,300
3. ½-acre treed lot $3,000

To view any of the above

EV 5-3435 Al Vickers 652-2066
P. R. Brown & Sons Ltd.

NHA LOT

Sewered, treed lot, with paved streets and underground wiring, located on Vanalman. Price only $7,650, with plans. 382-7276. A. R. Willis, Town & Country Realty Ltd. EV 5-8486.

3 TO 10-ACRE PIECES, JUST OFF Grant Road and less than a mile from Sooke. Part of an old farm, with apple and pear orchard. All utilities available. Price as low as $750 an acre. Terms. Owner, Box 309, Sooke, 478-4411.

LARGE WOODED LOT ON SOOKE Road, 18 miles from city. One of the few close in lots left, with ocean view, $1,150. Easy terms. Owner 478-4411.

GOOD BUILDING LOT, 62x110, next to 3738 Tillicum Road, $2,250. 386-7193.

95-FT. FRONTAGE LOTS. FERNdale Road. Easy terms. Phone 382-7251, res. 384-7826.

METCHOSIN — 2-ACRE SEAVIEW lot, good soil, trees, $5,000. 478-2440, evenings.

ROYAL OAK VIEW LOT, 75x184, near schools, shopping centre, $2,200. 652-1893.

SEWERED LOT IN ESQUIMALT $3,000. Phone 385-1979.

HIGH SAANICH LOT ON SEWER, 72' x 136'. EV 3-7720.

154 PROPERTY FOR SALE

SEA VIEW LOTS

3 lovely, large lots with expansive ocean views over the San Juan Islands, Cordova Bay. $5,000 each

4-ACRE ESTATE

Beautiful parkline grounds, fabulous sea views. $30,000.

Call J. Henderson, Taylor Spittal Ltd., 386-1368 or Res. 383-8632.

BAKER VIEW LOTS
BEAT INFLATION

Drive out and choose your lot now. Your dollar is decreasing in value but lots are increasing. We can sell on time to fit your income. Price from $3,000 up. R. O. Ney, EV 4-5406 or Mr. McMahon, GR 7-1455, Victoria Realty Ltd. EV 2-9145.

NEXT TO:
704 Snowdrop
66x132—fruit trees $3,200
NEXT TO:
201 Edward St., on sewer.
60x132 ..... $2,200
NEXT TO:
2131 Milgrove, on sewer.
50x115 ..... $2,250
384-8124 W. Woodley 384-3916
PEMBERTON, HOLMES LTD.

LOTS OF LOTS.

1. Beautiful sewered lot in Mt. Tolmie area, $3,700.
2. Large duplex lot in Gorge. Severed $3,400.
3. Nice high sewered lot in Esquimalt, $3,200.

All NHA approved. Still 2 loans left.

Call LEW MOILLIET
Building Consultant
EV 2-7276 658-5275
Town and Country Realty Ltd.

SIDNEY

To be sold as one parcel an approved subdivision of 12 lots, situated on Resthaven Drive south of Malaview. Approximately 1¾ acres. Offers invited at asking price of $12,500. Call Mr. Gorely, EV 3-7174 or GR 7-6727. F. N. Cabeldu Ltd., 1212 Broad St.

N.H.A. LOT—North Quadra
$2,600 — $200 Down
477-4205 Eves.

SEWERED LOT

One sold; one left to go, $1,650. Phone H. Bitterman, 388-4294, Morey and Johnstone Ltd.

OPEN TO OFFERS, TEN MILE Point, Lot C, block 1, section 44, plan 1754, 1.88 acres, Victoria Press, Box 568.

COLWOOD-METCHOSIN

Nicely treed lots in controlled subdivision, very close to schools. RIDLEY BROS. DEVELOPMENT COMPANY
478-2956.

LAKE HILL LOT

Nice, level lot, 50'x117, on sewer, water, $2,750. J. M. Taylor, 388-5555. Eves. 384-9902. B.C. Land.

SEAVIEW LOTS OFF KEATING Cross Road, ½ to ¾ acre. VLA. From $2,700. Municipal water. Easy terms. 382-7251; res., 384-7826.

½-ACRE BUILDING SITES, COLwood area, $3,000. Mr. Poole, University Realty Ltd., 477-1855 anytime.

NIC

TOBACCO KING:

Non-Whites Still Unfit To Govern

VANCOUVER (CP)—A South African said Wednesday those who would criticize his country's racial policies had best make sure that their own houses are in order.

Sir Francis de Guigand, chairman of Rothmans of Pall Mall Ltd. (London), said in an interview double standards apply when some people criticize South Africa.

He cited the recent race riots in Los Angeles and added:

"In my travels I see what happens in other parts of the world and I was shocked at what I saw in the southern United States."

Sir Francis was chief of staff to Field Marshal Viscount Montgomery during the Second World War. He helped mastermind major landings in the war, including the Normandy invasion. He is author of several books.

He has been a resident of South Africa for the last 18 years.

Sir Francis said if universal franchise was granted in South Africa, "the non-whites would take over the country and chaos would result, just as in the Congo."

The non-whites were unfit to operate a highly advanced and technical economy.

But the South African native was no worse off than those of some of the newer African states who could only vote for one man or one party. They were better off economically than other Africans.

Sir Francis, here on Rothman's business, plans to spend a few days fishing.

S. Rhodesian Hero

Rev. Clarence C. Thorpe of Southern Rhodesia will give the communion meditation in Metropolitan United Church Sunday morning.

A missionary for the English Baptist Church, Mr. Thorpe is literature organizer for the Southern Rhodesia Christian Conference.

He and Mrs. Thorpe are staying with their son-in-law and daughter, Mr. and Mrs. Errol Thornton, in Victoria.

British Israel Meet

Victoria British Israel Association will hold a public meeting in the Newstead Hall, 734 Fort Street, Tuesday at 7:45 p.m.

The theme will be Prayer, Praise and Thanksgiving.

INSPECTING SHORTHORN cattle Friday at Cordova Bay farm of Ernie McMinn (right) was Ab Stoltz, executive secretary of Canadian Shorthorn Association. Pictured with calf is V.I. Shorthorn Association president George Tatton of Sooke. Mr. McMinn is immediate past president of the association. (Halkett Photo.)

Shorthorn Expert Begins Work On Classifying Island Herds

Vancouver Island shorthorn cattle are undergoing a close inspection this weekend.

They are being looked over by E. H. (Ab) Stoltz, executive secretary of Canadian Shorthorn Association of Guelph, Ont.

He is official classifier for Canada for the association and is visiting Vancouver Island this weekend on his first trip west of the Rockies.

Mr. Stoltz was invited to look over shorthorn herds by Vancouver Island Shorthorn Association.

His job is to inspect the cattle and to classify them for the official records of the association.

Classification will aid owners because it points up weak and good points in their herds and will aid their breeding programs.

Mr. Stoltz, who is also editor of the Shorthorn News, has classified about 5,000 shorthorns in Canada to date into triple A, double A, A and B categories.

There are less than one per cent in the top classification, about 25 per cent in double A, 50 per cent in A and about 10 per cent of the animals he inspects are regarded not good enough for continued breeding.

Immigration Bill Passes Final Test

WASHINGTON (UPI) — Congress gave swift final approval Thursday to the immigration reform bill. President Johnson announced he will sign it into law Sunday at the foot of the Statue of Liberty in New York harbor.

The president will be in New York Sunday and Monday to attend a United Nations dinner and to meet with Pope Paul. He added the Statue of Liberty trip to his plans late Thursday.

The measure, effective in 1968, carries out the central objective of the White House plan by wiping out the long-criticized national origins system. But it will add something new—a limit on western hemisphere immigration.

The administration was strongly against restricting immigration from Canada and the 22 Latin American countries but decided not to fight the amendment for fear of endangering passage of the full bill.

COUNTERPUNCH PACKS WALLOP

NEW YORK (UPI)—A free-lance television director, allegedly punched in the jaw by a bodyguard for actor Richard Burton at the Lunt-Fontanne Theatre last year, has filed a $100,000 damage suit in connection with the backstage fracas.

Named in the suit filed by Joel Glickman were Burton, Bobby La Salle, who allegedly dislocated Glickman's jaw in the melee, the ABC Corp., and theatrical producer Alexander H. Cohen.

Legal Action Threatened By Ex-Dockyard Worker

A former employee of HMC Dockyard said today he will commence legal action if corruption charges he has made are not investigated within two weeks.

Clarence A. Billet, 404 Sherk Street, will ask the courts for reinstatement. He claims he was wrongfully dismissed more than two years ago.

Although Mr. Billet will ask for reinstatement he could not return to his old job of scraping and painting because he has since become disabled.

He would seek two years' back pay.

Mr. Billet said he brought up the corruption charges to "force the issue."

He made the charges Sept. 12 in a letter to associate minister of national defence Leo Cadieux.

Friday he received a reply from Cadieux's special assistant, Lt.-Col. E. A. Blais, which stated:

"Mr. Cadieux has ordered an investigation into the new allegations you have made.

"You will appreciate that this cannot be done overnight and I am sure that Mr. Cadieux will write to you again as soon as he has relevant information."

Mr. Billet said the letter is "just another stall" and nothing will be done.

RCMP inspector G. M. Mackay said they would not undertake any investigation of the corruption charges "until we are asked."

"It may be that the navy wants to do something about this," he said. "If they want us we will be called in due course."

In Time of Sorrow

Family privacy and the personal help of kindly, sympathetic people means a great deal. Our firm is dedicated to giving a complete and beautiful memorial service regardless of cost. For personal, time-of-need help, call us any hour, day or night.

Thomson and Irving
FUNERAL DIRECTORS
1625 Quadra Street Phone EV 4-2612

REAL ESTATE

"FROM THE WOMAN'S POINT OF VIEW"

By Shirley Philps

SHIRLEY OF COLONY

MEN ARE WONDERFUL!

There's no doubt about it MEN ARE WONDERFUL. Just look at the average husband and father during the emotional upheaval and nervous strain of house hunting. If only his needs had to be considered, we would concentrate on blissful fishing cottages and miniature hunting lodges. BUT No! Society demands that not only must he relinquish his own dreams to provide adequate housing for his wife and children, but he has to put his shoulder to the wheel to pay for all the trimmings. We have all witnessed the over-tired, over-anxious man, going from home to home trying to find just the right house for his family, yet all the while wishing he could be on the 7th tee or at least watching Mickey Mantle. When at last the search is over what does our much maligned hero say: "It's up to the little woman . . . If this is the one she wants, I'll buy it for her." Although HOME HUNTING can be a tedious chore for the man at least it can be made as PAINLESS AS POSSIBLE when he and his wife call COLONY HOMESALES, 386-3231, Homesales "from the woman's point of view."

COLONY HOMESALES
386-3231

Meetings Calendar

Burnside School PTA, Monday, 8 p.m. at the school.

Ladies' Auxiliary to Fraternal Order of Eagles, Tuesday at 7:30 p.m., Eagles Hall, View St.

IODE, Sir James and Lady Douglas Chapter, Thursday, 2 p.m., 4990 Lockside Drive, Cordova Bay.

Kiwanis Club of Victoria, Tuesday noon, Empress Hotel, Ranjit Singh Azad, The Problems of Kashmir.

Brentwood Old Age Pensioners, Wednesday, 2 p.m., Women's Institute Hall.

Purchasing Agents Association, Wednesday, 5:30 p.m., Oak Bay Beach Hotel.

Victoria Camera Club, Monday, 8 p.m., Strawberry Vale Community Hall, showing of UNICA film package.

Women's Auxiliary to the Royal Canadian Navy, Tuesday, 8 p.m., Naden wardroom.

Esquimalt Women's Institute, Thursday at 2 p.m., Esquimalt Jubilee Hall, 527 Fraser St.

Diocesan Board, Woman's Auxiliary to the Anglican Church, Friday at 10 a.m., St. Stephen's Anglican Church, South Saanich. Buses will leave St. John's Church at 9:30 a.m.

Sacred Heart Council of Catholic Women's League, Wednesday at 8 p.m., parish hall.

Victoria Chapter of Rosicrucians, Tuesday at 8 p.m., Dominion Hotel.

Douglas Rotary Club, Thursday noon, Empress Hotel, Dr. Graham Odgers, astrophysicist.

Lake Hill Women's Institute, Monday, 1:30 p.m., Lake Hill W.I. Hall, 3880 Quadra Street. Business meeting.

Esquimalt Lions Club, Tuesday, 6:30 p.m., Carlton Club, Dick Faulks, Pollution.

Alliance Francaise, Monday, 3 p.m., Art Gallery, Moss St.

U.K. May Never See What Nature Hoped

LONDON (UPI) — A British Broadcasting Corp. television film featuring two women clad in a G-string and two pieces of tape each may never be exposed to the nation's viewers.

Nude As Nature Intended was filmed for the new satire show BBC-3. It is intended as a take-off on the nude movies to be seen in the seamier movie houses about London.

"It was all rather a giggle," said Baryl Reid, one of the two stars.

"I was supposed to be the secretary of a nudist colony—rather prim, but with no clothes on.

"I started off full of inhibitions and wore a ski-tight corselet," she added. "When I saw everyone running around with nothing on, I took the corselet off."

"I think there will have to be some careful editing. They can't show everything they took."

A BBC spokesman emphasized no decision had been taken about showing the film. "We cannot say at this stage whether the film will be shown or not," the spokesman said.

"The producer has not seen it, and it hasn't yet been edited."

Sight unseen, the 15-minute film already has drawn strong fire from the Clean Up TV group, Whose secretary, Mrs. Mary Whitehouse, sent a telegram of protest to Sir Hugh Greene, director of the BBC.

She quoted the wire as saying: "In view of your position as interpreter of the BBC's duty to society we would ask you to take personal responsibility for seeing that the program does not offend against good taste and decency."

The film was made at Woburn Abbey, home of the Duke of Bedford. It depicts a nude wedding and a nude-cricket match.

Notice to Creditors and Others

In the estate of JOSEPHINE VINCENT MURPHY, late of 2236 Ripon Road in the Municipality of Oak Bay, British Columbia.

All persons having claims against the above estate are required to send full particulars of such claims to the undersigned Executor on or before the 2nd day of November, A.D. 1965, after which date the estate's assets will be distributed, having regard only to claims that have then been received.

THE CANADA TRUST COMPANY

Broad and View Streets, Victoria, British Columbia, Executor, by MESSRS. CLAY, MACFARLANE, ELLIS & POPHAM, its Solicitors.

NOTICE TO CREDITORS

In the matter of the Estate of Thomas Benjamin McMillan, late of the City of Victoria, in the province of British Columbia, deceased.

Creditors and others having claims against the above Estate are required to send full particulars of such claims to Canada Permanent Trust Company, P.O. Box 1232, Victoria, B.C., on or before the 8th day of November, 1965, after which date the estate's assets will be distributed, having regard only to claims of which the executors shall have received notice.

Dated at Victoria, British Columbia, this 21st day of September, 1965.

CANADA PERMANENT TRUST COMPANY
P.O. Box 1232, Victoria, B.C.
Executors

By their Solicitors:
CAMERON & CAMERON
311 Royal Trust Bldg., Victoria, B.C.

BRITISH COLUMBIA HYDRO AND POWER AUTHORITY INVITES TENDERS FOR THE FOLLOWING

Description	Reference	Closing Date
Constr. McEwan-Kennedy 138KV T.L.	CQ 1992	Oct. 12, 1965
Tree and Brush Control—Nelson Island	CQ 1993	Oct. 19, 1965
Copper Control Cable	BQ 3120	Oct. 19, 1965

Sealed tenders clearly marked as above-referenced will be received in Room 638, B.C. Hydro & Power Authority Building, 970 Burrard Street, Vancouver 1, B.C., until 12:00 Noon, closing dates as above.

Details may be obtained at the office of the Purchasing Department, 6th floor, 970 Burrard Street Vancouver 1, B.C., telephone Mutual 3-8711, Local 2579. For information on BQ's contact Local 2597.

Broadloom Bonanza

Jordans once a year round-up of outstanding broadloom values. Its an event packed with thrills and excitement! You'll see all the latest stylings in Jordans Famous "Fashion Leader Carpet" (R) brands—Fascinating new designs and textures and a glorious array of colours.

THIS WEEK'S BONANZA—

"Plush Velvet"

A glorious, deep-piled carpet of 100% Acrilan (R) yarn now at the low low price of only.....

$11.99 Sq. Yd.

Plush, plain carpet — the ultimate in elegant living has long been considered a luxury enjoyed only by the wealthy. Now — thanks to the fabulous Acrilan (R) fibre — you can dress your home in an atmosphere of opulence and pay the remarkably low price of only $11.99 sq. yd. Enjoy the fine smooth texture of a lustrous velvet, the lush, deep Acrilan (R) yarn and a magnificent range of the most glorious and unique shades you have ever seen.

Acrilan (R) gives you the most outstanding value because: It answers every wear problem. It has amazing resilience that enables you to vacuum out dirt and grit faster and easier. Name the stain and you can sponge it away like it was never there. It has Herculean resistance to crushing, always looks like new and the colors in Acrilan (R) are steadfast as the Rock of Gibraltar.

It has a built-in quality guarantee. Acrilan (R) carpet must be produced according to the highest quality standards specified by Chemstrand, the creators of Acrilan (R) fibre. If the carpet doesn't meet these standards, to put it bluntly, it's not Acrilan (R) and can't be sold as Acrilan (R) pile carpet.

To be sure you are getting carpet of beauty that'll last, remain as new looking as the day you bought it, buy Jordans Plush Velvet today.

A ACRILAN acrylic fiber CHEMSTRAND

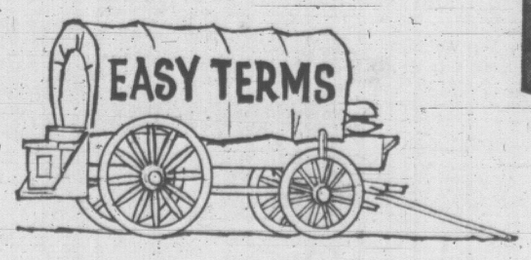

Jordans

OPEN FRIDAY TO 9 P.M.
CORNER VIEW AND BROAD
EV 3-7171

Up-Island Residents Call Collect, 383-7171
UP TO 24 MONTHS TO PAY

WEEKLY PUZZLE

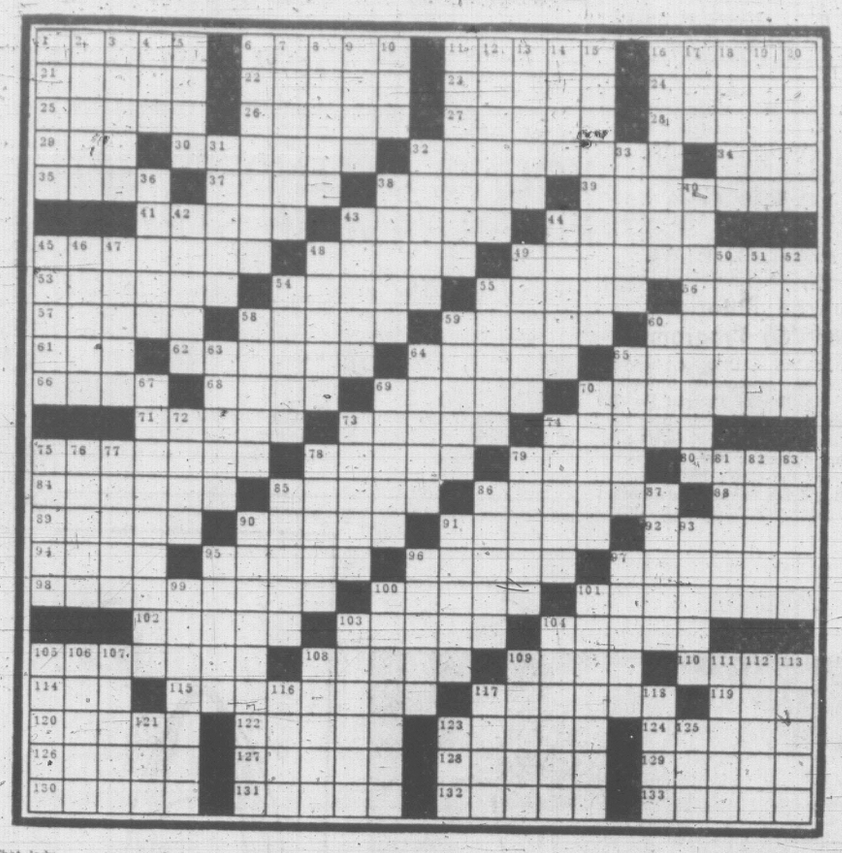

ACROSS
1 Exhibition of cowboy skills
6 Piebald pony
11 Tom Lea's "The — Bulls"
16 Western locale
21 Beside the mark
22 Spanish farewell
23 Maintains an easy, bounding gait
24 Severity
25 California orange
26 Leases
27 Something of value
28 Excuse: colloq.
29 Mandarin tea
30 Hydrocarbon in petroleum
32 Completely
34 Virginian and West Pointer
35 Ranch worker
37 Merely
38 Bonnet brims
39 Certain settlers of the Old West
41 Roof projection
43 Stairway part
44 Wooden bin
45 Stock Western character
48 Send money
49 Odd fellow
53 "Good guy" of the early West
54 Gannet
55 Look fierce
56 Hoop forming wheel's tread
57 Scandinavians
58 Physiographic features of the Southwest
59 Excellent
60 Bulb eaten by coast Indians
61 Emotion
62 Drudge
64 Valentino role
65 Petrified — of Arizona
66 Remnants
68 Early residents of Utah Col. and N.M.
69 Geyser output
70 Splits
71 She wrote of Ramona
73 Puma, e.g.
74 Warning signal
75 Springs back
78 Fire and ice handlers
79 Faction
80 Word for Westerns
84 Blunders
85 Indian craft
86 Select
88 Oklahoma oil town
89 Marble
90 Large dog
91 Convex molding
92 Duquessa de Alba, e.g.
94 Norse god of mischief
95 Merchandize
96 Milkweed "milk"
97 Surround and enclose
98 Painted over a perforated pattern
100 Quoted
101 Foolish
102 Dance-hall entertainers
103 Debauchees
104 Telly feature
105 Marshal Dillon's deputy
108 Cavalry sword
109 Byway
110 California river
114 That lady
115 Acceptance
117 Short jacket
119 Crew
120 Audibly
122 Town Down East
123 Asian lemur
124 Delineate
126 Standard Western personnel
127 Lawn wreckers
128 Cavity between joints
129 — Range Wyoming
130 Harden
131 Card
132 Precipitous
133 Poet specialist

DOWN
1 Stock farm
2 Cattle-raising center
3 Couch
4 Compass reading: abbr.
5 European capital
6 Close associate
7 Standards of perfection
8 Foot
9 Carry
10 WWII agency
11 Serape
12 List of personnel
13 Apogee, perigee, aphelion or perihelion
14 Change course
15 Valley in Front Range, Colo.
16 Stick of colored chalk
17 Oklahoma product
18 Deft and active
19 Serious
20 Endeavors
31 Lid
32 Rose-colored dye
33 River in France
36 Trespasses
38 Arizona Indians
40 California product
42 A green
43 Fresh horses for the stagecoach
44 Prospector's cabin
45 Lamp product
46 Embellish
47 Bogged down
48 Fragrant flowers
49 Land staked out by a miner
50 Clocked
51 Expunge
52 Pauses from work
54 Lucky throw of the dice
55 — Falls, Montana
58 Two alike
59 Game of skill
60 Inlet
63 Soothes
64 Transportation West
65 Forest ranger's concern
67 Standard Western action
69 Mexican gentleman
70 Capers
72 Republic
73 Gruesome desert sight
74 Custer's foe
75 Former Spanish coins
76 Grain fungus
77 Corn —
78 Imposed a burden on
79 Fragment
81 Mission priest
82 Notions
83 Summons
85 Innermost parts
86 Animal shelters
87 Ham it up
90 Places for Germans
91 Spud: dial
93 Synthetic fabric
95 Bugged
96 Compare
97 Halloween drink
99 Stronghold
100 Freight train's tail
101 Apple
103 Showered
104 Small portmanteau
105 Cowboy gear
106 Spartan slave
107 Worn away
108 Roman woman's garment
109 Late Hollywood actor
111 17th cent. violin maker
112 River to the Rio Grande
113 About
116 Support
117 Boxing match
118 Man's name
121 Exploit; colloq.
123 Units of weight: abbr.
125 River in Texas

Answers to Previous Puzzle

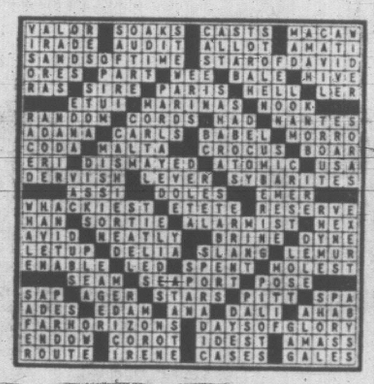

IT'S MAGIC YOU CAN DO

You may have seen a baffling egg trick performed on the stage by a professional magician. Here is a simple version of this trick, which you can do at a party without special apparatus.

Borrow a ladies' pocketbok, after telling the owner to remove all the contents. Let each person in your audience examine the pocketbok, to convince himself it is absolutely "ordinary" and that nothing is concealed in it. The pocketbok is then returned to you, you wave your magic wand over it, mutter "jabberwocky," then open the bag and produce a real egg. Yes, both hands have been shown empty before you begin.

The secret of how this is done is not palming, but a confederate. The last person in the audience who examines the pocketbook is your confederate. He or she has a real hard boiled egg concealed. When the pocketbook is examined, the egg is dropped into the bag.

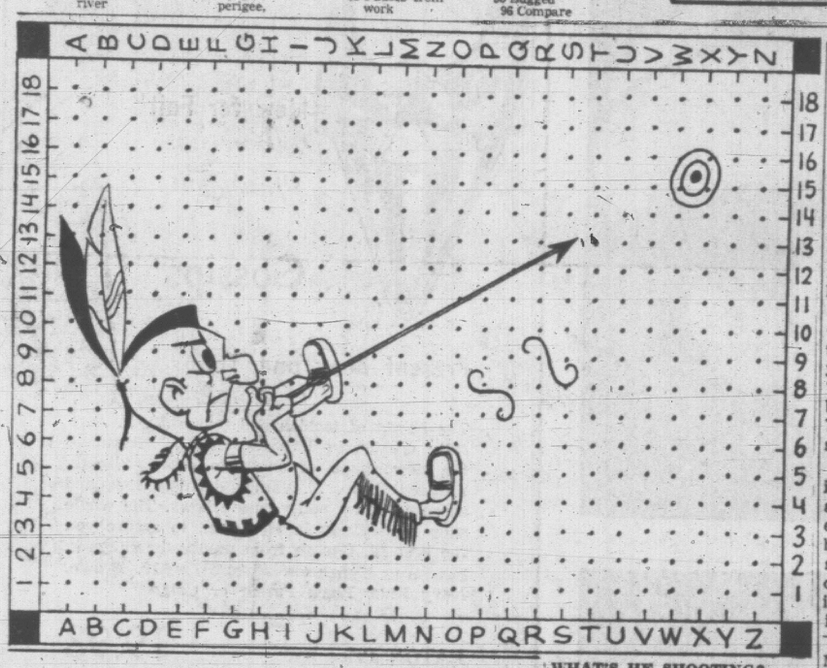

MATTER OF DEDUCTION

'Tis said that a taxidermist, a paleontologist and a numismatist met at their college club. They had brought three prized specimens from their collections and they exchanged articles, so that none had the same. When they left, the taxidermist had a medallion, the paleontologist a pelt, and the numismatist a fossil.

It should be easy for you to tell what article each of the three brought to the luncheon. No?

Answer: Paleontologist: fossil; numismatist: medallion; taxidermist: pelt.

WHAT'S HE SHOOTING?

What is the young Indian lad, above, shooting? To find out, draw lines as follows: Begin at H-8, draw to I-15, to U-6, to T-5, to I-7. Then draw G-16 to M-11, O-12, I-16, G-16, G-15, H-14, I-14. Add I-14 to I-15. Begin again Y-14, W-14, V-15, X-18, Y-14, Z-15, X-18. Draw O-13, P-13, S-11, R-10, S-9, U-9, W-8, W-4, T-2, R-2, O-4, O-6, P-7, O-8, M-8, J-10, J-11, O-13. Add S-11 to S-9, T-4 to T-2, R-4 to R-2, M-8 to M-6. Draw J-10, J-8, M-6, O-6, R-4, T-4, W-6. Later, you may wish to add colors.

STAMP CORNER

By REG. NAIRNE

Vol. II of the Scott catalogue for 1966, which lists the stamps of the world not covered by Vol. I (reviewed in this column recently) has followed close on the heels of the former publication, and it certainly does emphasize the present upward trend in the prices of the European countries most forcibly.

During the last war, and for years afterwards, Europe was in such a sorry state financially that holdings of rare postage stamps were sacrificed recklessly in the scramble for hard currency.

Now the position is reversed. Europe is booming, and collectors there are willing to pay what seem to be exhorbitant prices in order to get back their treasures.

These high prices are of certainly surprise those local collectors who confine their attentions to British Colonial issues!

PRICE CHANGES

By actual count (made by someone else, fortunately for the writer!) there are 74,470 price changes in this book—over 10,000 more than last year.

Many additions are to be noted. The Vichy issues of the French colonies are now listed, among others, and then there are, of course, the 3,066 new stamps that have been released during the last 12 months by the countries covered by his volume.

Swiss stamps, always popular in Europe, have made spectacular gains—for instance, the Lunaba miniature sheet of 1951 jumps from $27.50 to $100. The Naba sheet issued in 1934 has nearly trebled in value—from $11 to $28.

JAPAN AHEAD

Vatican City, Liechtenstein and Italy, all show substantial increases. Germany is another country whose issues go up consistently every year, there being no less than 3,732 price changes shown.

Among the Asiatic countries Japan continues to forge ahead. The 50th anniversary set of the P.O. issue, once sold for $1, is now listed at $47.

The first pair of air-mail stamps, available for a few cents when current, is now $80. (Look for forgeries of these!)

Another bargain, if one had only realized it, was the air-mail miniature sheet which you could have got in the old days for a couple of dollars. The new price is $125.

If you collect the countries covered by this fine new volume—or even just a few of them—it will soon pay for itself. And you can sell off your last year's edition at quite a good price into the bargain!

ANSWERED REQUIRED IN A MINUTE

There are two certain numbers, the square of the first plus the square of the second equals eight. Also, the first number plus the product of the first and second equals six. What two numbers?

Solution: The numbers are two and two, of course.

WHERE SPORTSMEN MEET AND DINE
Direct Cablevision of
B.C. LIONS vs. EDMONTON ESKIMOS
TONIGHT
Gay Nineties Spare Rib House
825 BURDETT CHERRY BANK HOTEL 385-5380

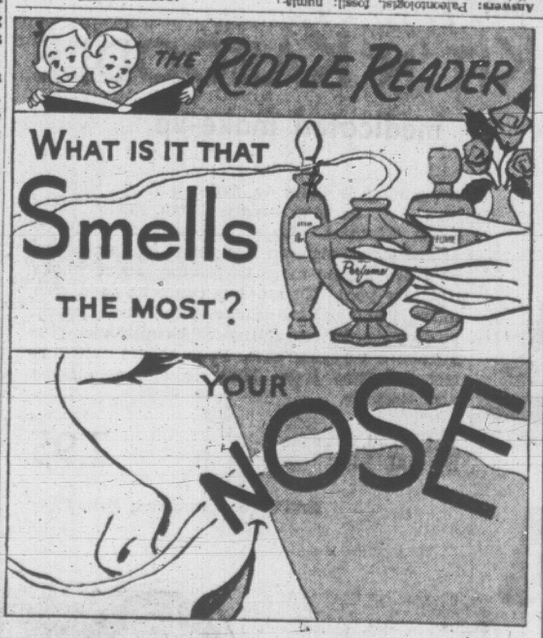

SPELLBINDER!

SCORE 10 points for using all letters in the word below to form two complete words:

PATIENCE

THEN score 2 points each for all words of four letters or more found among the letters. Try to score at least 50 points.

One possible answer: Nice, tape.

THE GIANTS WIZARD OF ID

APARTMENT 3-G

B.C.

DICK TRACY

BUZ SAWYER

NANCY

MARK TRAIL

ALLEY OOP

MISS PEACH

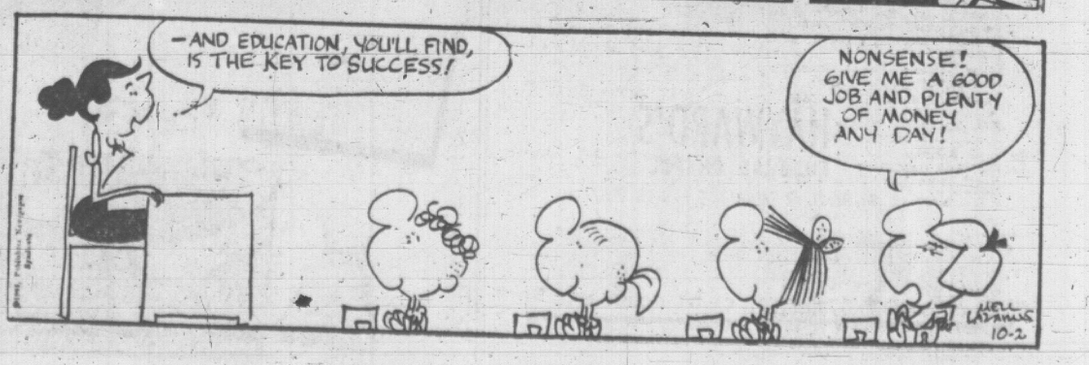

APPOINTED assistant resident manager of Crown Zellerbach's Elk Falls Division on Friday was Francis W. Flynn. Mr. Flynn is a chemical engineer graduate of the University of Minnesota.

COUNCIL WANTS 'BIG' PARTY

How Old Is a Pioneer?

DUNCAN—Native Indians will be included when the municipal centennial committee starts looking for pioneers to be honored during the 1967 celebrations.

The committee was unanimous on this score Thursday.

However, they split on the quesiton of whether to honor pioneers according to the length of time they had been in Canada or their time on Vancouver Island.

A vote showed in favor of the Island.

There was friendly disagreement on how old a pioneer must be.

Coun. Reg. Clegg quoted Victoria historian James K. Nesbitt as stating a "pioneer" must have been around since 1892.

Coun. George Whittaker said: "That would mean an awfully small party."

Reeve Donald Morton said the committee should choose on the basis of length of time in the district and not on a person's age.

Ram's Horn Will Sound Yom Kippur

A ram's horn will be sounded in Emanu-El Synagogue, Blanshard and Pandora, at sundown Tuesday.

It will signal the start of the annual Jewish festival of Yom Kippur, the Day of Atonement. Dr. Henry Katz of New York will lead the 100-member synagogue as Victoria does not have a resident Rabbi.

The ram's horn was sounded in the synagogue last Sunday at sundown to usher in the Jewish New Year of 5,726.

Socred Candidate

NANAIMO — Industrial chemist Lyle Wilkinson, 43, was the unanimous choice Friday as Social Credit candidate for Nanaimo - Cowichan - The Islands in next month's federal election.

FISHERMEN RESTRICTED

A section of the Campbell River has been closed to fishing until Nov. 15.

The restricted section of the river runs from Tyee Spit to Elk Falls.

J. H. Hatter, director of the B.C. Fish and Game Branch said the salt water fishery is not affected by the order.

Duncan Rotarians Plan '66 Program

DUNCAN — District governor John W. Baikie of Campbell River will visit Duncan Rotary Club Monday night.

Local president Art Jones said chief object of the visit is to discuss the club's 1966 program and a drive for new members.

Kairos' First Convention

Young people from the Victoria area will participate in the first annual convention of the B.C. Conference of Kairos at Lake Cowichan Oct. 8 - 11.

They will be among 150 young men and women aged from 16 to 25, who will be billeted in the Cowichan area over the Thanksgiving week end.

Various group discussions will centre around the theme Faith In Life Dialogue, led by Rev. Marvin Fowler and Christian education director Rob Nelson of First United Church, Victoria.

"We are anxious to have an excellent registration from Victoria and Vancouver Island," says Miss Gwen Shortt, 2170 Brighton Avenue.

Would-be delegates are asked to contact her.

YOUNG OFFENDERS GET RIDE THROUGH STREETS

SONORA, Calif. (UPI)—A Superior Court judge announced Thursday a plan to publicly expose convicted teen-age offenders in an attempt to discourage juvenile delinquency.

Judge Ross A. Carkect said convicted juveniles would be transported in an open truck through the streets of Sonora on Saturdays to labor details supervised by members of the sheriff's reserve.

His plan, a compromise measure approved by the board of supervisors, was developed since the county has no juvenile hall and youths must either be locked in jail or serve probation.

WHOLESALE
TO THE PUBLIC
SALE
TELMAC
NO MONEY DOWN

Town Rooting For Ship-Jumper

A town has gone to bat for ship-jumper Phillip Shankar.

When the 21-year-old Fiji Islander was hauled off to jail last week, the loggers at Gold River, on Vancouver Island's northwest coast, wasted no time campaigning for his release.

At Phillip's trial in Vancouver Friday — he is charged with illegally entering Canada — a lawyer was on hand to represent him.

The lawyer, Gordon Dowding, has been retained to defend Phillip by the Gold River branch of the IWA.

At the same time, Magistrate Gerald Levey, was handed a petition signed by 150 Gold River residents. He was also shown three bundles of individual letters appealing for Phillip to stay in Canada.

Phillip told the court he left Fiji because he was "fed up sleeping under a banana tree."

He said he wanted to go to a vigorous country to work.

After jumping ship in Victoria in 1963 he hiked to Gold River where he signed up as Francis Solomon, a second rigger.

"We've always known him by that name," said Tahsis Co. personnel manager Daryl Moraes today.

"He's been a good citizen and everyone here is rooting for him." Mr. Moraes was one of the men who signed the petition.

Meanwhile, Phillip is being held in custody under the Immigration Act. Mr. Dowding will appeal to the Supreme Court Tuesday for his release on bail.

Magistrate Levey remanded Shankar 30 days pending the outcome of deportation proceedings in Ottawa.

Hunter Jailed Two Months For Beer Theft

GANGES — Norman Derksen, 24, of Ganges was sentenced to two months in jail when he pleaded guilty in magistrate's court here to breaking, entering and stealing 14 cases of beer.

The offence took place at the Harbor House Hotel here. Derksen was also placed on probation two years.

Earlier in the day he was charged with using a rifle without care for the safety of others. He was fined $50 with the alternative of 14 days in jail.

His rifle was confiscated and his hunting licence cancelled for one year.

Derksen said he went hunting with friends after a drinking party, lost his way, and fired the rifle to attract attention.

THIEVES GET 2,000 STAMPS, ALSO GUNS

SHAWNIGAN LAKE—Oldtime hunter William Gibbs, 77, has been robbed of his arsenal.

His Sylvester Road home was broken into recently while he was ill and convalescing at a neighbor's house.

Stolen was a double-barreled shotgun, a .30-30 Winchester rifle, a .22 Savage semi-automatic repeater rifle and a stamp collection.

The collection of more than 2,000 stamps was Mr. Gibbs' most treasured possession.

RCMP are investigating the theft.

Liberals Name Ex-Roughrider

MOOSE JAW (CP) — Bill Clarke, 33, of Regina, a former football player with Saskatchewan Roughriders, was nominated Thursday as Liberal candidate in Moose Jaw-Lake Centre in the Nov. 8 federal election.

Already nominated in the constituency are J. Ernest Pascoe, who won the seat in 1963 for the Progressive Conservatives, and Ken Fowler of the New Democratic party.

CASH
for
Mortgages and Agreements
If you have sold your home with a down payment and are carrying the balance on an agreement-for-sale, a 1st Mortgage or a 2nd Mortgage with monthly payments, and you would now like to receive your balance in cash, phone EV 5-6741 or Eves. EV 3-5884, and ask for J. D. SMITH, who has cash available for you
CASH
for
YOUR HOUSE
We will make you an immediate cash offer for your house if it's priced to show a fair rental return. Phone now, EV 5-6741 or Eves. EV 3-5884, J. D. SMITH.
As
GOOD
As
CASH
Yes, by using NORTHWESTERN'S TRADE-IN PLAN, your equity in your present house may be as GOOD as CASH to buy the home you want. Phone J. D. SMITH, EV 5-6741 or Eves. EV 3-5884.
NORTHWESTERN SECURITIES OF VICTORIA LTD.

EATON'S

... One of these hats is a 450.00 Paris Original ... the other EATON'S exclusive Copy ...
it is 35.00

See yourself as fashion sees you, in line-for-line reproductions of Haute Couture models from **Paris** and **New York.** You'll recognize these names . . . **Balmain Barthet, Patou, Armond, Agnellet, Guy, Valais, Emme, Dache, Adolpho, Carnegie** and many others. **EATON'S** bought the costly originals and copied them just for you. Choose your new hat from the very newest exciting styles from the World of Fashion for Fall '65.

EATON'S Special Price, each 35.00

EATON'S—Millinery, Floor of Fashion

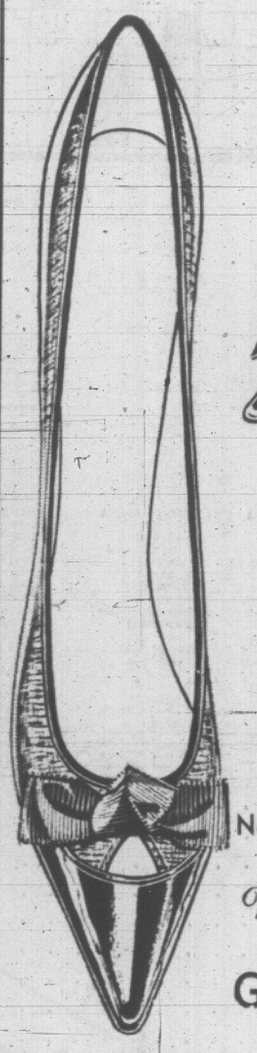

New for Fall
Vanity Fair
Gossips
Present Bows and Toes

The height of fashion and femininity . . . artfully created in Eaton's "Gossips" featuring the new shape of shoes to come. Slightly rounded toes . . . vamps daringly low, and accentuated by perky fabric bows. The whole shoe is carefully hand crafted to assure you the best fit. Choose from pumps, or slings in illusion or high heels. Sizes 5½ to 10. Brown, Navy Blue, Black Patent or Calf.

EATON Price, pair 19.98

Be sure to see our fine quality selection of matching handbags at assorted prices.

EATON'S—Shoes, Floor of Fashion

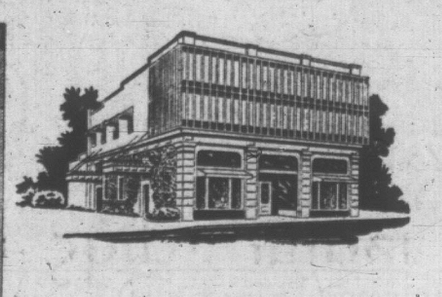

AN IDEAL LOCATION

Regardless of where you live in this area, our central location is easily accessible. This ideal location makes it convenient for the family and for friends who wish to call at Hayward's Funeral Home.

HAYWARD'S
FUNERAL CHAPEL
SUPERIOR SERVICE SINCE 1867
MEMBER, THE ORDER OF THE GOLDEN RULE

Now . . . Enter Revlon's 'Natural Wonder' Land with

KIT 'N' KABOODLE
medicated make-up

$2.95

Everything it takes to make a happy face is here . . . one-stop beauty. From Revlon come seven "Natural Wonder" products specially invented for young skin like yours. No more shopping around, no more uncertainty about what's right for you! Kit contains cleansing pads, skin lotion, liquid and tube make-up full sized lipstick, pressed powder and medicated blemish stick plus attractive carrying case. Four shades suited to teens; Creamy Ivory, Misty Rose, Cream Beige and Rachelle.

Reg. 6.50.
Special, kit 2.95

EATON'S—Cosmetics, Main Floor

and Now . . .
the eyes have it!

Revlon "Private Eyes"

Naked eyes are out . . . colour's the thing! It's fun, it's fashion to tint your brows, lids and lashes! Revlon make-up goes on so discreetly your eyes seem all soft light and sweet colour . . . played up not made-up! Choose your most flattering shade from medium brown, dark brown or black. Kit contains eyebrow pencil and refills, brush on mascara, and three eye shadow sticks.

Each, 2.50

Entertainment — Page 9 | Home Building — Page 26 | Full Week's TV — Pages 15, 16 | Books — Page 7

ROTO MAGAZINE COLOR 14¢

WEEKEND EDITION

110 PAGES 14¢

WEATHER: Mainly Cloudy, Showers

82nd Year, No. 98

Victoria Daily Times

TODAY'S NEWS TODAY PHONE 382-3131

★ ★ ★

VICTORIA, B.C., SATURDAY, OCTOBER 2, 1965 —110 PAGES

PRICE: 10 CENTS WEEKEND 14 CENTS

Indonesia Rebels Fight in Streets

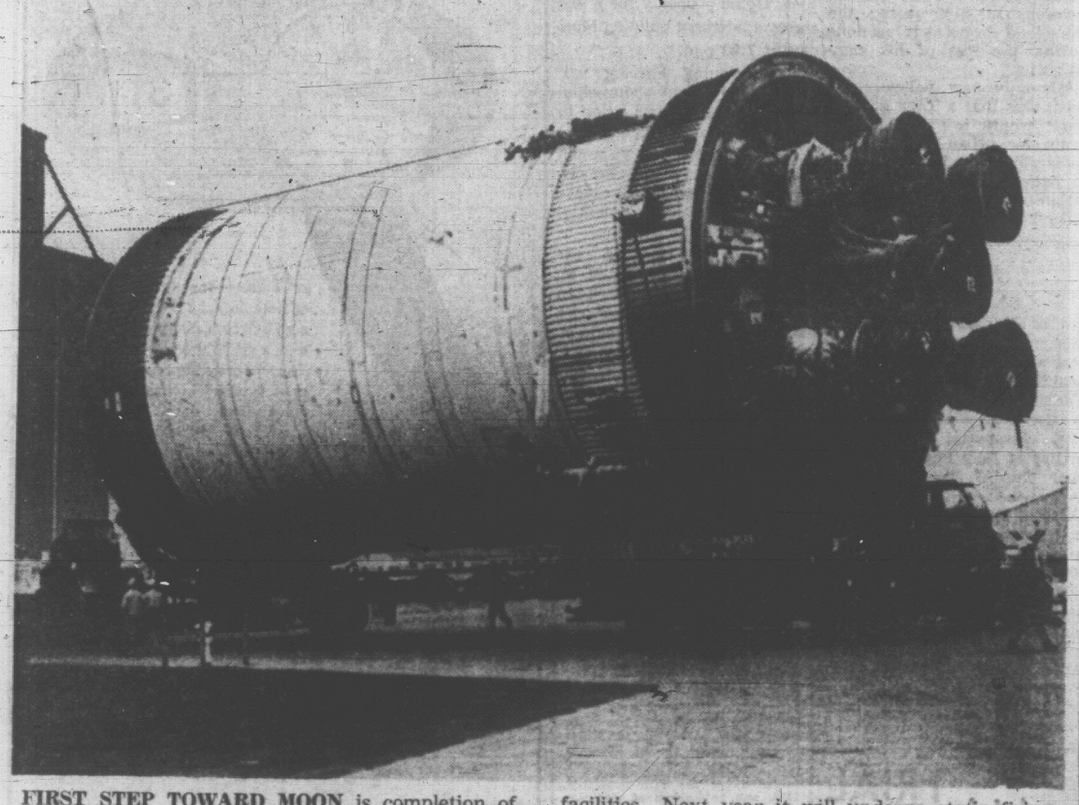

FIRST STEP TOWARD MOON is completion of S-II, first test model of Saturn V lunar launch vehicle's second stage. Here it leaves Seal Beach, Calif., to board a navy ship for Mississippi test facilities. Next year it will undergo static firing tests. It is one of three stages which will propel three Americans in Apollo moonshot scheduled for 1970. (AP Photo.)

POST INVADED BY CHINESE

NEW DELHI (UPI)—The Indian defence ministry said about 20 Chinese Communist troops invaded the Himalayan kingdom of Sikkim today and opened fire on a three-man Indian observation post "well inside" Indian territory. The Indians returned the fire.

It was the first exchange of fire since Chinese troops were reported withdrawing from the mountain border areas where they said the Indians had destroyed military installations Peking claimed were built on Chinese territory.

11 Killed By Bombs In Saigon

SAIGON (AP) — Two terrorist bomb explosions, hours apart, killed 11 Vietnamese in Saigon today and wounded 42 others including two Americans.

The first bomb went off at noon at the base of a steel utility pole near the Cong Hoa National Stadium, a training centre for Vietnamese police officers. Four children and five police officers were killed and 32 persons wounded.

A taxi loaded with a bomb exploded in front of a Saigon theatre and near three American military billets tonight, killing two Vietnamese and wounding 10 other people, including the Americans.

U.S. military police said the bomb was under the rear seat of the small taxi and apparently exploded prematurely about 100 yards from a U.S. navy hospital.

The terrorists were presumed to be Viet Cong agents and the main target the Vietnamese police.

The explosion went off just outside a stadium where policemen had been training. Terrorists have made several other attacks on the police in recent weeks.

The four children killed were between the ages of 12 and 17. Three of the children were going by on bicycles when the mine exploded from the base of a steel utility pole.

Police said the type of mine used usually is filled with steel pellets and can be aimed in any direction.

A second mine was found at the scene but did not explode.

PREPARING FOR TRIP to New York Monday, Pope Paul VI clears his desk in Apostolic Palace at Vatican and poses for photographer Gianni Foggia. (AP Wirephoto by cable from Rome.)

All-Out Civil War Threatens

JAKARTA (UPI) — Fighting broke out today in the streets of Jakarta between troops loyal to President Sukarno and leftist rebel forces seeking to overthrow him and seize control of this sprawling island republic of 100 million people.

(A broadcast heard in Singapore said loyal troops rushed into Jakarta appeared to have tipped the balance in Sukarno's favor. But it warned the situation appeared to have grown worse and there were fears of large-scale civil war.)

SINGAPORE (Reuters)— Jakarta radio tonight broadcast a statement by Indonesian President Sukarno saying he had taken over-all leadership of the army.

The statement, which appeared to be in his own voice, appealed to the people for calm and his ministers to carry on.

As the third day of the uncertain struggle for power drew to a close, there was no clue to the fate of Sukarno.

Jakarta radio, held by Sukarno's supporters, repeatedly declared he and defence minster Gen. Abdul Haris Nasution were in "safe hands."

But there has been no direct word from either Sukarno or Nasution since the revolutionary group, which the army said Friday was "Communist inspired," struck suddenly last Thursday.

LOYAL FORCES

An army broadcast last night said loyal forces had crushed the revolutionary "30th of September movement" headed by a presidential guard officer, Lt. Col. Untung.

But shooting erupted this morning and the army-controlled Jakarta radio declared a state of war in the capital and ordered a dusk-to-dawn curfew.

A statement denied reports the air force was involved in the rebel movement headed by Untung. But it did not mention what had become of air force commander vice-marshal Omar Dani, who had been listed among Untung's supporters.

Dani is considered pro-Communist and his reported support of the rebel movement raised doubts about the loyalty of the Soviet-supplied air force.

GUEVARA OUSTED IN CUBA

HAVANA (Reuters) — Top Cuban revolutionary leader Ernesto Che Guevara was dropped today from leadership of the Cuban United Socialist Revolutionary party.

The name of the Argentine-born Communist, who disappeared from the public scene six months ago, was omitted from the list of the 100-member central committee, which today replaced a 25-member national directorate as the party's supreme body.

Guevara, considered the third most important man in Cuba after Premier Fidel Castro and his brother Raul, often was thought to have been the brains behind the Cuba revolution.

3-MONTH TOUR

His last important official function was to represent Cuba at the United Nations last December, after which he undertook a three-month African and Asian tour.

He was welcomed home by Castro himself and then disappeared from the public scene.

Four days ago, Castro said he would read a document from Guevara explaining his absence during recent months.

Many rumors have circulated about Guevara. Some said he was abroad, ill, or engaged in special work in Cuba and others that he had had ideological differences with Castro.

GUEVARA
. . . where is he?

Nobody, But Nobody Seeks Nominations

VANCOUVER (CP)—There were only two things missing at a nominating meeting here Friday night—guest speakers and prospective candidates.

The meeting had been called by Social Credit to nominate federal election candidates in Vancouver Burrard and Vancouver Quadra.

Emil Shafer, president of the Quadra constituency association, said candidates expected to run had not turned up.

"We could have got candidates right there at the meeting but we have certain key people in mind who were unable to be there."

The guest speakers were to be Attorney-General Bonner and Trade Minister Loffmark. But the ministers were in Ottawa promoting British Columbia's 1967 International Trade Fair.

The audience of 50 agreed to have another meeting at a later date.

DRAWS 7,000

Dief Pushes Unity Appeal

By IAN MacDONALD
Times Ottawa Bureau

TORONTO — Conservative Leader John Diefenbaker made an emotional appeal to Canadians Friday night to unite behind him for the sake of national unity.

The Tory chief urged the people to turn their backs on the Liberals and put Canada back "on the high road again to national greatness and unity."

(See also page 3.)

He made his appeal before an overflow-crowd of some 7,000 chanting, cheering people in Toronto's Varsity Arena.

About another 1,000 unable to get in stood outside and listened to the meeting over loudspeakers.

Tories came in busloads from various parts of the province for the rally.

It was Diefenbaker's most enthusiastic reception, since the election began, and he reacted to it.

He had the backing of a solid show of Tory strength and party unity.

Diefenbaker was flanked on the stage by the Conservative premiers of Ontario, Manitoba, and Nova Scotia.

Before he spoke he heard the crowd cheering the statements of Theo Ricard, the Conservative Quebec leader, that his people are Canadians first and want to remain Canadians.

HIT SCANDALS

He raked the Liberal administration for scandals and disruption of unity, and touched only briefly on the Tory platform.

"I am not going into policy at this hour," he said.

"Why?" replied a heckler, one of several whose remarks

Continued on Page 2

BID FOR CUT IN CAR PRICE TIED TO VOTE

WINDSOR (CP)—Opposition Leader Diefenbaker said today he expects the federal government is trying to bring about lower automobile prices before the Nov. 8 federal election.

"I would think that the powers that be, the Drurys and the Gordons, would be exercising that interest at the moment that might achieve the objective of reduced prices," he told a press conference in this major motor vehicle manufacturing centre.

Mr. Diefenbaker, who has accused the Pearson government of ignoring the interests of consumers when it entered the Canada-U.S. auto trade agreement, said earlier in the campaign he would not be surprised if prices went down before voting day.

FIRST NEGRO BISHOP for the United States is Msgr. Harold Robert Perry, who has been named by Pope Paul VI as auxiliary bishop of New Orleans, it was announced today.

WIRE BRIEFS

Karachi Blacked Out

KARACHI Pakistan (UPI) — Civil defence officials blacked out this Pakistani city last night and early today in what they called a "precautionary measure" against a possible attack by India.

Residents Flee

HOLLYWOOD (UPI) — A major brush fire raced through the Hollywood Hills today, forcing residents to evacuate expensive homes in the area.

Paratroops In Aden

ADEN (Reuters) — British paratroopers were brought in by helicopter after rioters attacked a newspaper office and set fire to cars in the Crater district of Aden today.

Cameraman Killed

SAIGON (UPI)—Bernie Kolenberg, photographer for the Albany, N.Y., Times Union, was reported killed today in the collision of two U.S. Air Force Skyraiders near Qui Nhon on the Vietnamese coast, 245 miles northeast of Saigon.

Suspect May Never Stand Trial

Murder suspect Robert McDonald may never stand trial in connection with the knifing death Monday of 83-year-old retired farmer Frederick Adolph Dyer.

He was declared too sick to appear in court again today to hear a charge of capital murder read against him.

Magistrate William Ostler remanded him into the custody of the superintendent of Riverview Hospital at Essondale until Oct. 30.

In the interim, it was indi-

Continued on Page 2

18,000 POLICE

New York Set To Meet Pope

NEW YORK (CP)—Pope Paul arrives here Monday on an unprecedented peace mission and the United Nations is all set to welcome the first pontiff ever to pay a visit to the Western Hemisphere.

Although the primary purpose of the Pope's visit is to address the world organization at a time of conflict in Viet Nam and Kashmir, the pontiff has accepted other engagements during his heavy one-day schedule in New York.

(See also page 25.)

The massive turnout of people expected along the route Pope Paul will take to UN headquarters and later to Yankee Stadium, where he will celebrate mass, has posed numerous problems to New York City police and UN security officials.

Police Commissioner Vincent Broderick, head of the city's 26,000-man force, said 18,000 policemen have been assigned for duty during the 14-hour visit, which includes a meeting between the Pope and President Johnson.

WORK FOR PEACE

The pontiff said in Vatican City that he accepted an invitation by UN Secretary-General U Thant to address the UN General Assembly because he feels it is his duty to "omit no effort" that might promote world peace.

Plans call for U Thant to lead a distinguished group of international officials and church dignitaries in welcoming the Pope when he arrives on a commercial airliner from Rome after a flight that will take it over part of Canada.

The pontiff will enter an open limousine for a motorcade to St. Patrick's Cathedral, where he will kneel in a brief prayer of thanksgiving for a safe journey.

From the cathedral, Pope Paul will rejoin the motorcade to the Waldorf Astroia Hotel for his meeting with Johnson, prior to his visit to the United Nations.

The papal party will arrive at 3:15 p.m. EDT at the UN General Assembly building, which will be closed to the public Monday. He will enter the building through "the Canadian doors."—

Continued On Page 2

Lemay Aim Mexico?

HOUSTON (AP)—U.S. immigration officers and agents of the Federal Bureau of Investigation in Texas have been warned to be on the lookout for Canadian Georges Lemay, escapee from a Florida jail, and two other persons, one of them Lemay's wife.

An immigration service spokesman there, Francis Quebodeaux, said it was feared Lemay, one of North America's most-wanted men, and his companions may attempt to enter Mexico.

EXTORTIONISTS PREY ON JAPANESE PRINCESS

YASUKO
. . . eyed in private

TOKYO (AP)—A blackmail letter demanding 1,000,000 yen ($2,800) for negatives of sneak photographs taken of Princess Yasuko, 21, was received Sept. 5 by her mother, Princess Yuriko Mikasa, police said today.

The princess and her parents are expected to return to Tokyo Oct. 4 from a world tour. They now are visiting Canada and were scheduled to arrive in Vancouver today.

Prince Mikasa is Emperor Hirohito's youngest brother. Princess Yasuko's engagement was recently announced.

Police said the letter claimed the photographs were taken of Princess Yasuko's private life through the window of her summer residence at Karuizawa, a mountain resort 100 miles north of Tokyo.

Index to Inside Pages

	Page
Free University NDP's Big Goal	3
Creditistes Seek Balance of Power	3
Laing Apologizes to Stock Market	17
Negroes Step Up Rights Marches	18
Town Rooting for Ship Jumper	38

Ask The Times	19	Comics	37	Island	38
Births, Deaths	27	Dear Abby	22	Penny Saver	20
Church	24, 25	Finance	14, 17	Sport	12, 13
Classified	27	In Step with Style	22	Women	22, 23

Mebbe Sukarno ought t' take over Indonesia b'fore he starts on Malaysia.

★ ★ ★

One thing about th' Socred nominations: If y' don't run y' can't git licked.

★ ★ ★

Th' new police station didn't advertise any loss-leaders when it opened fer business.

FULL TORONTO TRADING

TORONTO CLOSING STOCKS

By The Canadian Press

Toronto Stock Exchange—Oct. 1

Complete tabulation of Friday transactions. Quotations are in cents unless marked $. z—Odd lot, xd—Ex-dividend, xr—Ex-rights, xw—Ex-warrants. The net change is from the previous board-lot closing sale.

INDUSTRIALS

A—B

Stock	Sales	High	Low	Close	Net Ch'ge
Abacon	400	30	30	30	
Alcibi	2740	$11⅛	11⅛	11⅛	+ ⅛
Acidnd	200	485	485	485	—5
Alta Gas	655	$39¼	39	39¼	+ ⅛
Alta G 4¾p	122	$98½	98	98	+ ½
Alta Gas w	2720	$12¼	12	12⅛	+ ⅛
Alta Nat	700	$18½	18½	18½	+ ⅝
Alg Cen	383	$10½	10½	10½	
Alg Cen w	200	625	625	625	—10
Algoma	385	65⅝	65⅛	65½	
Alumini	4228	$29	28¾	28⅞	
Alum 4¼ pr	585	$40	39½	39½	
Alum 1 pr 4	240	$22	22	22	
Alum 2 p 4¼	25	$47⅜	47⅜	47⅜	— ⅛
Ang CP 4½	125	$24⅞	24⅝	24⅝	— ⅛
Anthes A xd	1155	$23	22¾	23	—5
Anthes B pr	10	$104	104	104	—1
Anthes C pr	25	$102½	102½	102½	
Argus	1800	20½	20½	20½	
Arg C P pr	4010	$13¾	13⅛	13½	— ⅛
Atl Sugar	1230	$24¼	24	24¼	+ ¼
Bank Mont	907	$61½	61	61⅝	+ ⅜
Bank NS	252	$74	74	74	
Bath P	100	$23½	23½	23½	— ⅝
Bath P A	z10	$55	55	55	
Bath P pr	z120	$20	20	20	
Bath P w	425	$10⅝	10⅜	10⅝	+ ⅜
Beatty	z25	$12¾	12¾	12¾	
Beav Lum	200	$39	39	39	+ ½
Beav LA	z40	$19⅜	19⅜	19⅜	
Bell Phone	3866	$38½	58	58	— ½
Bicks	z80	$11¼	11¼	11¼	
B Valley	1000	$11¼	11¼	11¼	
B Vallwy wt	300	425	410	425	+5
Bowater	200	$7	7	7	+ ⅛
Brazil	8185	$9	8⅞	9	
Br Tank pr	110	$44¼	44¼	44½	— ¼
BA Constrn	100	$7⅛	7⅛	7⅛	
BA Oil	3320	$29⅞	29⅝	29⅞	+ ⅛
BC Forest	1975	$26½	26¼	26¼	— ¼
BC Pack B	300	$20	19½	20	+1
BC Sugar	120	$33⅞	38⅝	38⅞	
BC Phone	572	$59¾	69½	69½	— ⅝
BCPh 5½ pr	10	$104	104	104	—1
BCPh 4½ pr	25	$96¼	96¼	96¼	— ⅝
BCPh 1956	z10	$95	95	95	
BCPh 484 p	25	$25	25	25	
BCPh rts	2050	160	150	160	+10
Br Int Fin	900	$8	7⅞	7⅞	— ⅛
Bulolo	105	$8	8	8	
Burns	200	$20¼	20¼	20¼	
Burrard A	150	$8	8	8	

C—E

Cal Pow	5785	$26	25⅝	26	
Cal P 5 pr	107	$102	102	102	— ¼
Cal Dale	300	220	225	230	
Can Cem	55	$50½	50½	50½	— ¼
Cl Fndry	175	$54½	54	54½	— ⅝
Can Malt	300	$25⅞	25⅞	25⅞	+ ⅛
C Pack A	200	$86¼	86¼	86¼	
C Pack B	50	$85½	85½	85½	
Can Perm	228	$72½	72	72	—1¼
CSL	175	$34½	34½	34½	— ⅛
CAE	525	$11⅜	11⅜	11⅜	+ ⅛
C Brew	38100	$8⅛	8	8⅛	
C Brew A pr	85	$43½	43½	43½	+ ¼
C Brew B pr	100	$50¼	50¼	50¼	+ ¼
C B Alm A	277	$17	17	17	— ¼
C B Al Aw	910	445	435	445	
C B Al Bw	510	430	430	430	—30
Cdn Can A	z2	$15	15	15	
C Chem w	700	850	825	825	—35
C Dredge	325	300	300	300	
CF Prod	z80	450	450	450	
Cdn G Inv	201	$61⅛	61	61¼	— ⅜
C Hydro pr	25	$28⅜	28⅜	28⅝	— ⅛
C Imp Bk	1978	$65⅞	63⅞	64	—1¼
C I Gas Oil	2363	$11⅛	11⅜	11⅜	
CIL	515	$20¾	20¼	20¾	— ⅛
C Mare	430	$5⅝	5⅜	5⅜	
CPR	3790	$67⅛	67	67⅛	— ⅛
CPR pr	10525	$9⅞	9⅞	9⅞	
Cdn Pet	z5	$11⅜	11⅜	11⅜	
C Tire A	78	$32¾	32⅜	32⅝	+ ⅛
CWN Gas	z100	$19½	19½	19½	
CWN G pr	200	$16¼	16¼	16¼	
CWN G 5½	z150	$20¼	20¼	20⅜	
Cap Bldg	1000	75	73	75	
Caribbean	3500	215	200	215	+15
Chemcell	2396	$15⅞	15⅝	15⅞	— ⅛
Chem 175 p	175	$35½	35½	35½	+ ⅛
Chrysler	z29	$55⅝	55⅝	55⅝	
Clairtone	300	$6¼	6¼	6¼	+ ⅛
Codville A	200	$5½	5½	5½	— ⅛
Col Cell	225	$8⅛	8	8	
Col Cel pr	455	$26¼	26¼	26¼	
C Savings	120	$14	14	14	
Con Baks	100	$5½	5½	5½	— ½
Con Bldg	420	423	420	420	—5
Con Bldg pr	100	$95¾	95¾	95¾	
Con M S	3460	$45½	45	45	— ⅝
Con Paper	940	$40	39⅝	39⅝	— ⅛
Con Gas	3920	$14⅝	14⅜	14⅝	+ ⅛
Corby vt	110	$20½	20⅞	20⅞	+ ⅛
Corby B	z140	$20⅝	20⅜	20⅜	
Corporation	125	380	380	380	
Coron 2pr	100	$6	6	6	
Cosmos	125	$12¼	12¼	12¼	
Crain RL	325	$28⅜	28½	28⅜	+ ⅛
Crestbrk	100	$6⅛	6⅛	6⅛	
Crow's N	100	$15	15	15	
Crush Int	2135	$14⅜	14¼	14⅜	— ⅛
Cygnus A	905	445	440	440	
Cygnus B	z15	$6⅝	6⅝	6⅝	
Cygnus pr	z100	$21⅝	21⅝	21⅝	
Delta Bpr	115	$133	123	123	—3
Dist Seag	2500	$37	36¼	36¼	— ⅝
Dom Ang p	z10	$99⅝	99⅝	99⅝	
BD Bridge	565	$27⅜	27⅜	27⅜	— ⅝
Dom Elect	1145	$14⅝	14⅜	14⅝	+ ⅛
Dom Fab	z40	425	425	425	
Dofasco	1640	$26½	26¼	26¼	
Dofasco p	150	$99½	99⅜	99½	— ⅛
Dom Glass	200	$16½	16½	16½	— ¼
D Magnes	z50	$10½	10½	10½	
Dom Stores	692	$26	25½	25½	— ½
Domtar	1471	$18⅝	18⅛	18⅜	— ¼
Domtar pr	z25	$20½	20½	20½	
Dom Text	1545	$35	33⅝	33⅝	—1½
Dover	100	$19½	19½	19½	
Dover pr	100	$10¾	10¾	10¾	— ¼
Du Pont	835	$47⅜	45⅝	45⅞	—1½
Eddy Mtch	125	$37	36½	36½	— ½
Emp Life	75	$255	250	255	
Exquite Aw	200	325	325	325	

F—J

Falcon	875	$103⅝	103½	103½	
Fam Play	625	$26	25⅜	25⅜	
Fed Grain	650	$8⅛	8	8⅛	
Fleet Mfg	400	78	78	78	+10
Fleetwood	200	$21	21	21	
Ford Cda	65	$144	142	142	
FPE-Pion A	100	$16	16	16	— ⅛
FPE-Pion pr	z15	$63½	63½	63½	
Fraser	255	$30	30	30	
Freiman	200	$5⅛	5⅛	5⅛	
Fruehauf	200	$11	11	11	
GMC	z98	$112	112	112	
Globe A	450	$11½	11	11½	
Goodyear	10	$193	193	193	+3
Goodyr pr	z10	$46¼	46¼	46½	
G Mack A	z20	$7½	7½	7½	
G Bahama	3250	290	285	290	—5
GL Paper	1475	$24	23½	23⅝	+ ⅛
GL Power	50	$32	32	32	
Gr West	9400	35	15	15	—28
Gr W Life	50	$92¾	92¾	92¾	+1⅛
Gr Wpg G	13004	$24½	23	24½	+1½
Greyhnd	390	$13	12⅞	12⅞	+ ⅛
Guar Tr	205	$13⅜	13⅜	13⅜	
Hardee	640	76	76	76	—1
Hardee pr	z10	$45	45	45	
Hard Carp	z15	$33½	33½	33½	
Hard Carp	A115	$29½	29½	29½	
Hawker-S	530	$5⅛	5⅜	5½	+ ⅛
Hayes Stl	1641	$21	20½	20½	— ⅛
Home A	3633	$18	17⅞	18	
Home B	2033	$19½	19	19⅜	
Horne Pf	825	310	305	305	—5
H Smith pr	60	$40½	40½	40½	
HBC	z150	$14½	14½	14½	
HB Oil G	683	$17⅜	17⅜	17⅜	+ ⅜
Hur Erie	425	$6⅝	6⅜	6⅝	— ⅛
Husky	3262	$13⅜	13¼	13⅜	
Husky Dw	270	700	700	700	
Husky Bpr	35	$52½	52½	52½	
Imp Life	z5	$266	266	266	
Imp Oil	4205	$53½	52½	52½	— ⅝
Imp Tob	365	$14⅞	14⅜	14⅞	+ ⅛
Ind Accep	1590	$24	24	24	— ⅛
Ind Wire	700	230	225	230	
Inglis	1700	$5⅞	5⅝	5⅝	— ⅛
Inland Gas	228	$9⅞	9⅞	9⅞	
Inland Gw	200	65	65	65	+14
Int-City Gs	2190	$17	16⅜	17	+ ⅛
IBM	z13	$535	535	535	
Int Nickel	3063	$99	98½	99	+ ⅛
Int Util	760	$32¼	32⅛	32¼	
Intpr Dis	700	200	185	185	—15
Inter PL	682	$88⅝	88	88	— ⅛
Int Stl P	1240	$5⅞	5⅞	5⅞	
Inv Grp A	12175	$14½	14⅛	14⅜	— ⅛
ITL Ind	100	$13	13	13	+ ⅛
Jamaica PS	430	$15⅝	15⅝	15⅝	+ ⅛
Jefferson	3663	$23⅝	23½	23½	+ ⅛
James Stl	1750	$8¼	8	8¼	
James Stl r	1291	220	215	215	—15
Jockey C	450	$5¼	5⅛	5⅛	
Jock W	10150	15	14	14	—2

K—N

Kelly D A	100	$5½	5¼	5⅛	
Kelly wts	1125	90	85	90	
Kelsey Co	500	$17⅛	17⅜	17⅜	
Kelvinator	z25	$8⅝	8⅝	8⅝	
Labatt	308	$18½	18¼	18½	+ ⅛
LOnt Cem	2770	$6⅝	6½	6½	
L O Cem w	2300	295	285	290	+10
Lambtn L	100	$7¼	7¼	7¼	+ ⅛
Laura Sec	225	$26	26	26	— ¼
Lau Fin	3680	$13½	13¼	13⅜	— ⅛
Lau Fin 6¼	250	$19	19	19	
Lau F 125	200	$19	19	19	
Lau Fin 63w	125	425	425	425	—10
Levy	985	$14⅞	14⅝	14⅞	+ ⅜
Levy A pr	220	$11	11	11	
Levy Bpr	220	$18½	18½	18½	
Life Inv w	150	285	285	285	
LobCo A	6328	$11⅜	11¼	11¼	— ⅛
LobCo B	4425	$11⅞	11½	11⅝	— ⅛
LobCo pr	132	$48¾	48¾	48¾	+ ⅛
LobG Ipr	95	$30¼	30¼	30¼	— ¼
LobG Bpr	200	$30½	30½	30½	+ ⅛
Lob Inc	200	$7¼	7⅛	7⅛	— ⅛
Loeb M	1625	$16½	16⅜	16½	
Maclaren A	800	$23¼	23⅛	23½	
Maclean H	570	$33⅜	33⅜	33⅜	— ⅛
MB and PR	1685	$30	29	29½	— ¼
Magnum	z25	$26⅜	26⅜	26⅜	
Manoir Ind	200	160	160	160	
M Leaf Mill	769	$16½	16½	16½	+ ⅛
Mass-F	5505	$32⅜	32¼	32¼	
MEPC	200	310	305	305	
Met Stores	z90	$10¼	10¼	10½	
Met Storesp	z25	$21½	21½	21½	
MGF M		300	$9g2	9	9t 1
Molson A	78	$36¼	36¼	36½	
Mon Foods	125	$8⅝	8⅝	8⅝	
Montex pr	200	$16	16	16	
Mont Loco	300	$14¼	14½	14¼	— ¼
Moore	785	$74¼	73⅞	74¼	+ ⅜
Morse A	300	$14⅜	14⅛	14⅜	— ¼
Nat Drug	z50	$12	12	12	
Nat Heral	2900	135	70	70	—65
Nat Hées	2900	155	70	70	—85
Nat Trust	200	$21¼	21¼	21¼	— ⅛
Neon	300	$9½	9¼	9¼	
Nia Wire B	200	$19½	19½	19½	
Noranda	2489	$50⅞	50	50⅝	+ ⅜
NO NGas	1120	$30	29¾	29¾	— ¼

In addition to the Canadian Press reports of the full Toronto trading, market quotations are also supplied by the Canadian Investment Dealers' Association. James Richardson & Sons, Hugh Mackay & Co., A. E. Ames & Co., Hagar Investment, Ltd., and J. H. Burns & Co.

NO NGas 2p	100	$29¼	29½	29½	+ ¼
Nor Phone	145	$10½	10½	10½	— ½

O—S

Ogilvie	650	$14	13¾	14	
Ont Steel	30	$34	34	34	+ ¼
Oshawa A	270	$50	49⅝	49⅝	— ⅛
Overland	100	$10⅜	10⅜	10⅜	+1⅜
Overland pr	200	$10⅜	10⅜	10⅜	
Pac Pete	3085	$10½	10¼	10¼	+ ⅛
Peel Elder	415	$10	9¾	9¾	+ ⅛
Pembina	950	$11	10¾	11	
Pow Corp	3165	$13	12⅞	13	+ ⅛
Premium	1300	265	255	255	—5
Price Bros	1802	$39¾	39	39	
Pow C 4⅜ p	50	$45¾	45¾	45¾	
QN Gas	1590	$10⅜	10⅛	10⅛	
QN Gas 63w	300	525	525	525	
Reichhold	75	$28⅛	28⅛	28½	— ⅛
Revelstoke	z35	$9¼	9¼	9¼	
Revenue	200	$8	8	8	
Revenue pr	z5	$22	22	22	
Revenue wts	100	500	500	500	
R Nodwell	800	210	210	210	—15
R Little	z25	$14	14	14	
R Little A	125	$17⅜	17⅜	17¾	— ⅛
Roliand A	500	$11	10⅞	11	+ ⅛
Romfield	4900	215	205	210	—10
Ronald F	500	$14½	14½	14½	
Rothman	650	$24½	23¾	24¼	— ⅛
Royal Bank	535	$77½	76¾	77	
Royalite	z50	$11¼	11¼	11¼	
StL Cp A pr	30	$100	100	100	
St Maurice	200	46	46	46	—3
Salada	2800	$11¾	11⅝	11⅝	+ ⅛
Sayette	100	460	460	460	
Scott YK	100	$14¾	14⅜	14⅜	— ⅛
Selkirk A	250	$8¼	6¼	6¼	— ⅛
Seven Arts	500	$10½	10¼	10½	
Shell Can	1837	$18¼	18	18	
Shell I pr	500	$25¼	25	25¼	
Shell Iw	725	555	550	550	
Shop Save	475	$13⅝	13½	13½	— ⅜
Silverwd A	825	$15⅜	15⅜	15⅜	
Silverwd B	z220	$16	15⅞	15⅞	
Simpsons	2776	$28½	28	28½	+ ⅜
SKD Mfg	1200	$8¼	8¼	8¼	
Slater Stl	1900	$12⅞	12¾	12⅝	— ⅛
Slat B 5½ p	280	$20	20	20	+ ⅛
Slater Aw	300	770	770	770	—5
Slat Stl pr	550	$19¾	19¾	19¾	
Southam	z25	$38	38	38	
St Pav	z60	$13¼	13¼	13¼	
Steel Can	3117	$28¾	28½	28⅝	— ⅛
Steinbg A	435	$46	45⅞	46	+ ⅜
Ster Tr	50	$47¼	47¼	47¼	+1⅝
Suptest ord	205	$19⅞	19⅞	19⅞	— ⅛

T—Z

Tancord	600	$7½	7½	7½	— ⅛
Texaco	365	$50½	50⅜	50⅜	— ⅛
Texaco pr	z7	$90	87½	87½	
Tone Craft	500	$7⅜	7⅜	7⅜	+ ⅛
Tor Dom	677	$62¾	62¾	62¾	— ⅛
Tor Iron A	z40	$24	24	24	
Tower	900	50	48	48	+10
T Fin A	2040	$12¾	12½	12½	
T Fin B	100	$12¾	12¾	12¾	
Transair	900	340	335	335	—5
Tr Can PL	1949	338	335½	335½	+ ⅛
Trans Mt	1790	$20	19¾	19¾	— ⅛
Trans PPL	400	$8¾	8⅝	8⅝	— ⅛
Tru-Wall	400	440	425	425	—10
Turnbull	675	$10¼	10	10	— ¼
Un Acc 2 pr	200	$7½	7½	7½	
Un Carbide	945	$29½	28⅞	29½	+ ¼
Un Gas	645	$29½	29½	29½	— ⅜
U Corp B	340	$13¼	13¼	13¼	
U Corp pr	40	$30	30	30	
Versafood	300	435	430	430	—5
Versatile	150	$13½	13½	13½	+ ⅛
Vic Gld Tr	775	$15½	15¼	15½	
Vulcan	325	300	300	300	+10
Walk GW	2085	$36⅛	36⅛	36⅛	
Webb Knp	200	$19	19	19	—1
Well Fin tc	100	500	500	500	+15
West Ind	1100	260	255	260	—10
West Ind A	3100	430	420	430	
Westcoast	2820	$19	18⅝	18⅝	+ ⅛
Westeel	700	$18⅜	18⅜	18⅝	
W Pacific	525	$17⅞	16⅞	17¼	+ ⅜
Weston A	988	$21	20⅜	20⅜	— ⅛
Weston B	385	$22¾	22½	22½	— ⅛
West A wts	2288	$12¼	12	12¼	
White Pass	200	$8¼	8¼	8¼	+ ⅛
Woodwd A	715	$26¼	26¼	26⅝	— ⅛
Y Knit B	500	150	150	150	+5
Zellers	z25	$21½	21½	21½	
Zenith	650	310	310	310	

FOREIGN TRADING

Argus pr	1400	$13⅜	13⅜	13⅜	— ⅛
Bulolo	900	$8⅜	8¼	8¼	+ ⅛
Greyhnd	300	$13¼	13	13¼	+ ⅛
Inland Gas	100	$10¼	10½	10½	
Agnico	300	135	135	135	—5
Belcher	500	8	6	6	
Cadamet	1000	9	9	9	
Gunnar	500	275	275	275	
Int Helium	500	148	148	148	—2
Jacobus	500	13	13	13	+1
Kirk Min	1500	13	13	13	
Kerr Add	400	800	800	800	+10
Roman	100	810	810	810	
Opemiska	100	900	900	900	+30
Rexspar	500	8½	8¾	8½	—1½
Siscoe	1200	280	275	275	
Sud Cont	500	23½	23¼	23½	— ⅛
Upp Can	1100	180	170	180	+5
Violam	200	475	475	475	—5
Yk Bear	100	183	183	183	

MINES

A—B

Acera	2062	26	25	26	
Advocate	500	450	440	440	—10
Aetna	300	135	135	135	+5
Agnico	1800	125	120	125	+8
Akaitcho	500	68	68	68	
All Pitch	3600	15	14½	15	— ½
A Am Moly	3100	220	210	215	
Ang Rouyn	13600	239	225	231	+2
Ansil	9751	18½	17	18⅛	+ ½
Area	1250	70	70	70	+2
Arjon	4000	9½	9	9½	
Argosy	10000	25	24	25	
A Arcadia	5000	19	19	19	
Atl C Cop	1700	131	128	130	
Aunor	1000	365	360	360	—10
Bankeno	1000	30	30	30	+3
Barex	9000	45	45	45	
Baska	1000	9	9	9	
B-Duq	1000	16	16	16	
Bellechasse	1500	25	24½	24½	— ½
Bethlm	2850	620	610	615	+5
Bevcon	2142	17	17	17	
Big Nama	1075	45	45	45	— ½
Black Bay	500	8½	8½	8½	— ½
Bounty Ex	2784	22	21½	22	
Bralorne	550	490	490	490	—5
Brunswk	4020	$14⅝	14½	14⅝	
Bunker H	2500	30	28	28	—3

C—E

Cadamet	3000	8½	8½	8½	
Camflo	1400	350	345	345	—5
Camp Chib	1400	430	425	425	—5
C Tung	400	96	96	96	
Cam Mines	3500	16½	15½	16½	+1⅛
C Dyno	4825	1168	162	162	—3
C Faraday	400	330	330	330	—5
C Jamieson	11600	130	126	130	+5
Cdn Keeley	2500	14½	14	14	+ ⅛
Cantri	5000	23	23	23	
Candore	5000	11¾	11½	11½	+ ⅛
Captain	8000	16	14	14	—1
Cassiar	200	$13¼	13¼	13¼	— ⅛
Cent Pat	200	155	155	155	+4
Cheskirk	12800	9	8	9	+ ⅛
Chib-Kay	8500	22	20	21	+1
Chimo	1800	150	147	147	—5
Coch Will	1400	360	355	360	+10
Comb Met	2000	20½	20½	20½	
Coniagas	500	91	91	91	—1
Conigo	508	40	40	40	+ ⅛
Con-Key	500	9½	9	9	
C Bellek	1000	8	8	8	
Coris Brew	2081	25	24	24½	— ⅛
C Callinan	2000	15	15	15	
C Halli	7720	31	30	31	+1
C Mogul	10540	435	430	430	
C Morrison	7100	175	172	175	
C Mosher	50	120	115	120	+10
Con Negus	3000	12	12	12	
C Rambler	1600	180	176	177	—3
C Red Pop	1000	6	6	6	—1
C Regcourt	1000	9	9	9	
Conwest	250	595	580	595	+15
Cop Cpro	37950	74	69	74	+2
Cop Fields	600	96	96	96	—1
Cop-Man	1000	9	8½	9	
Cowich	58800	80	70	75	+6
Criagmt	1325	$12¾	12¾	12¾	+ ¼
Croinor	1000	9	9	9	
Daering	4000	11½	11	11½	
Jacobus	500	13	13	13	+1
Kirk Min	1500	13	13	13	
Kerr Add	400	800	800	800	+10
Roman	100	810	810	810	
Opemiska	100	900	900	900	+30
Rexspar	500	8½	8¾	8½	—1½
Siscoe	1200	280	275	275	
Sud Cont	500	23½	23¼	23½	— ⅛
Upp Can	1100	180	170	180	+5
Violam	200	475	475	475	—5
Yk Bear	100	183	183	183	

Lab Min	232	$35½	35½	35½	
Lakehead	3000	28½	28½	28½	— ½
L Osq	1000	13½	13½	13½	
La Luz	100	$13½	13½	13½	+ ½
Leitch	1750	520	515	520	—5
Lorado	1600	150	149	149	—1
Louvicr	353100	45	39½	43	+4
Macassa	322	255	255	255	+2
Matdon	3000	28	27	28	
MacLeod	500	100	100	100	
Madsen	7500	230	220	220	—10
Marchant	2850	277	268	270	—8
Maroon	1000	8	8	8	
Martin	500	68	68	68	
Mattgmi	2787	$17⅜	17⅜	17⅜	+ ⅛
Maybrun	8000	13½	12½	12½	— ½
McAdam	12800	119	116	116	—2
McIntyre	260	$85½	85½	85½	— ½
McKen	5250	8	8	8	— ½
McWat	3000	32	31	31	
Mentor	2000	43	43	43	+1
Merrill	1500	57	53	57	+2
Metal Mine	1200	180	172	180	+10
Midrim	10000	40	38	39	+3
Min-Ore	3500	9½	9	9	—1
Moneta	2500	70	70	70	+2
Mt Wright	6000	42	39	42	+1
Multi-M	6500	53	52	53	
Nat Expl	500	13	13	13	—1
New Ath	500	23	23	23	
New Rnd	5500	7	7	7	+ ½
New Cal	4300	82	77	82	+3
Newxonex	1300	540	520	530	+20
Noconex w	300	125	125	125	
N Goldvue	1000	7	7	7	
N Hosco	2700	263	260	263	+3
New Jason	3792	6½	6½	6½	— ⅛
N Kelore	9000	11	10½	11	+ ½
Newlund	45000	19	17	18	+1
N Mylama	12822	26	25	25	— ½
Newnor	2000	9½	9½	9½	
Nick Rim	1550	15	14½	14½	+ ½
Nisto	5500	8½	9	9½	
Northeau	24300	206	199	203	+6
Norgold	500	8½	8½	8½	
Noriartic	1000	9	9	9	
Normetal	500	450	450	450	
Norbax	3000	11½	11½	11½	— ⅛
N Bordu	10007	11	11	11	—1
North Exp	2700	135	120	130	—15
N Rank	1

Victoria Daily Times

VICTORIA, B.C., SATURDAY, OCTOBER 2, 1965—PAGE 19

Arthur Mayse

Our big neighbor below the border, a noisy fellow with heart of gold, easily-bruised feelings and a dismaying penchant for skidding on such scatter-rugs as Cuba and the Dominican Republic, now seems to be discovering modest little us.

"I suppose he had to sooner or later, and in one way, it's nice to be more than just the place where America (and, by the way, who gave him exclusive rights to the name?) comes to catch our fish and shoot our larger fauna.

But there are times, and they grow more frequent, when I wish we could go back to being the Great North Woods, populated almost exclusively by McGregors and Jean-Baptistes, with Rose Marie carolling here, and a redcoat tall in the saddle yonder.

I'm afraid though, that those days are over. The United States, in recent weeks, has shown disturbing signs of taking us seriously.

★ ★ ★

You're familiar with 'Viewpoint,' the 10-minute slice of opinion which the CBC sandwiches between national and regional news?

Just a couple of nights ago, Viewpoint's zoo-keeper herded from the pen where they keep the pundits a more than usually impressive specimen.

This man, identified as an American, felt his people should know much more about Canada and Canadians than they now do. He advocated an exchange of students, and deprecated the fact that few U.S. universities offer courses on Canada.

That kind of attention is at worst harmless, and at best may finally clarify for the Californians our relationship with Britain and the Crown.

More dubious, however, are certain other manifestations of awakened interest observed in recent months.

One was the Heeney-Merchant report, an international effort styled 'a dialogue between friends,' and aimed at promoting a better understanding between Canadians and Americans.

It was suggested therein that we refrain from criticizing U.S. foreign policy in matters that didn't directly concern us.

Telling us to mind our own business, huh? And in matters that must inevitably involve us, whether we will or no? We reacted, coast-to-coast, with a yowl like a stepped-on cat.

★ ★ ★

Then again this week, our neighbor took notice of us, with a couple of jabs that rankle.

Our respective countries, as you know, are working on a plan to integrate the North American automobile industry. This venture has brought us hard words from a pair of United States senators.

One accused us of trying to grab jobs away from Americans. Another reproached us on the grounds that we take the United States' protective military might for granted.

Personally, I worry quite a bit about America's protective military might, especially since the Dominican episode.

As for the job-snitching charge, as long as U.S. industry manages to preserve a $500 million trade surplus in cars and parts, a figure guaranteed by the automotive pact, such inroads as we might make shouldn't be unduly damaging.

One mustn't be reactionary; but I can't help remembering how much easier life was before neighbor Sam interpreted our struggle to stand on our own feet as an affront . . . when he came up here to collect a set of moose horns or to see the Dionne quints . . . and between-times forgot all about us.

C. Saanich Adds to Park

Central Saanich council has agreed to purchase 7.63 acres of property to add to its Centennial Park on Wallace Drive.

Purchase price is $7,500.

The proposed new parkland lies west of the park. Part of the property is separated by Holm Road.

With a view to joining the two areas, council will investigate the possible closure of Holm Road from Hovey to White Roads.

OTTAWA TO SHARE BREAKWATER COST

The federal government today announced it will pay 60 per cent of a new breakwater at Kinver Beach, Esquimalt.

The $50,000 breakwater is due for completion in the next month.

Said Victoria Liberal MP in the last Parliament, David Groos, today:

"This is something we (himself and Esquimalt municipality) have been working on together for more than a year.

"But we could get no decision until the federal government decided its new policy covering marinas, breakwaters and dredging of harbors which was announced last month."

★

The new policy makes federal aid available in cases where the work will promote tourism or otherwise prove economically worthwhile.

Mr. Groos said he believed there were other sites in Victoria which may qualify for federal support.

In particular, the new launching ramps near Victoria Machinery Depot which were recently built by James Bay Anglers' Association.

The remaining cost would have to be paid by the city.

At present the ramps are exposed to the open water, making them virtually inaccessible during bad weather.

In addition, deadheads and other debris washed up by the tide, hamper launching operations.

OFF TO MANITOBA Oct. 15 is B.C.'s assistant deputy minister of finance, William F. Veitch. Mr. Veitch will assume duties as Manitoba's deputy provincial treasurer. For the second time in his life he will be stepping into a spot vacated by Ron Burns, who left Mr. Veitch's present post for the deputy minister's job in Manitoba and is now leaving to accept an appointment at Queen's University

'Civil Service Must Have Strike Rights'

Federal Staff Head Outlines Legislation

Federal civil servants must have the right to strike when collective bargaining is introduced, one of their leaders told provincial government workers here.

Claude Edwards, president of the 80,000-member Civil Service Federation of Canada, said legislation being prepared by the federal government must not rule out strikes.

He was addressing more than 80 delegates to the B.C. Government Employees Association annual convention at the Empress Hotel.

Mr. Edwards said the preparatory committee looking into bargaining rights for federal civil servants made no recommendation for a "no strike" clause in the proposed legislation.

Although the proposed process hinged on compulsory arbitration "the process did not specifically outlaw strikes by legislation nor did it propose any penalties for strike action."

But, he added, it may well be that the recent postal strike will cause changes.

"We hope not," he said.

Although the federation was prepared to accept compulsory arbitration, it did not believe legislation should specifically deprive employees from rights applicable to almost everyone else.

ULTIMATE WEAPON

"To specifically legislate against strike action could effectively rule out the ultimate weapon an employee organization has in dealing with irresponsible management," he said.

Such management could, through Parliamentary process, effectively deny awards granted by impartial arbitration.

Mr. Edwards said "without a doubt" the transition from consultation to collective bargaining will impose strains on both sides.

While the proposed legislation was obviously not satisfactory to everyone, it was "a very great step forward" in the public service.

LATE, LATE WESTERN STAGED IN SAANICH

Somebody was shooting up Saanich Friday night.

Police first received a call from a resident near the Tillicum Outdoor Theatre who heard four or five shots around 8:30 p.m.

At 1:45 a.m. today, Mrs. P. E. Griffiths, 3942 Cedar Hill Cross Road, reported someone was firing shots in the area.

Five minutes later, Ken Toby, 1551 Mount Douglas Cross Road, reported 14 or 15 shots from what he believed to be an automatic rifle.

And still 10 minutes later a resident at 726 Canterbury reported shots from the vicinity of Rainbow Park.

Police searched all areas without results.

B.C. Workers Re-Elect Dave Lyttle

Dave Lyttle of Victoria was re-elected unanimously this morning for a second term as president of the 8,000-member B.C. Government Employees Association.

Also re-elected at the association's convention in the Empress Hotel were first vice-president Alex McEwen of Oakalla branch, second vice-president Norman Richards of Victoria and treasurer G. F. Boyd of Vancouver-New Westminster.

The post of secretary, held by E. P. O'Connor every year since 1944, is not elected but appointed by the executive.

RETRAINING

The two-day convention drew to a close with consideration of the last resolutions before the more than 80 delegates.

One of the resolutions approved called on the provincial and federal governments to set up job retraining programs for workers displaced by automation in offices and factories.

The resolution said men and women who have spent most of their life in this same kind of work are being replaced by the ever increasing use of automated equipment.

The convention also agreed that the cost of retraining programs be at the expense of employers "as they stand to gain in every phase of this type of progress."

The association, affiliated with the Canadian Labor Congress, has 1,500 members in Greater Victoria.

DEN MOTHER TO FOREIGN STUDENTS at the University of Victoria this year is Alison Hughes, centre, blonde chairman of the Foreign Student Committee. Students under her wing are, left to right, Richard Frederick Ochillo, Kenya; Yutaka Shinoda, Tokyo; Eudorah Alic Bodo, Kenya; Manako Koga, Tokyo, and Paul Pius Atalee, Kenya. Missing from the photograph is Maria Luisa Sottovia from Chile. Miss Sottovia and the Japanese students are here for one-year general courses and the African students will be studying for four years for a degree. (Strickland Photo.)

'Canned Food Tastes the Same . . . I Like It,' Says Tokyo Miss

By BOB DONAHUE

Being a student in a foreign country is not without its problems — or rewards, as six students at the University of Victoria this year have discovered.

There is Maria Luisa Sottovia, a 29-year-old law graduate from Santiago, Chile, whose clothing was lost en route to Victoria.

Her reward came when Uvic students rallied in a clothing drive to outfit her from top to bottom. The luggage has still not arrived.

Canned food has become the passion of Manako Koga, a 22-year-old girl from Tokyo, Japan, who is taking third year course here.

TASTES SAME

"I like it," she says, "because it tastes the same every day."

And there is Eudorah Alice Bodo, a 23-year-old arts and science student from Kenya whose face and stature mirrors the pride of her race.

She hasn't had time to get used to Canada yet, but she likes what she has seen so far.

"The Canadian people are are so friendly," says Richard Ochillo, 22, also of Kenya. "They are always smiling, perhaps because they are different. I don't know."

Richard feels Canadian students are very fortunate because of the easy access to higher education. "There is only one university in Kenya, at Nairobi and it is defficult to get in."

Paul Pius Atalee, from Mutanda, Kenya, is a scholarly 21-year-old who is anxious to get his education so he can return to Africa to teach in a secondary school.

Another foreign student who will be at the University of Victoria for this term is Yutaka Shinoda, 23, who previously attended Keio University, Tokyo.

The African students were brought here through Uvic's African Student Fund and an unusual aspect of the program is that funds for their support will be raised during the four-year course of studies.

Many Canadian universities are interested in this unique approach.

All fees have been waived by the university and living expenses, about $1,200 each year are covered by funds raised through the Alma Mater Society in the case of the non-African students.

Controversial Road Bylaw Goes to Voters On Monday

Sidney residents Monday will vote on a controversial $185,000 road improvement program.

The poll at the village hall will be open between 8 a.m. and 8 p.m.

The program calls for improvements and reconstruction of:

Resthaven Drive, from Malaview to Mills; Pleasant, from Amelia to Calvin; Melissa, from Amelia to Malaview; Bradford, from Resthaven to Pleasant; Amherts, from Resthaven to Pleasant; Almond, from Amelia to Calvin; Amelia, from Resthaven to Bevan; Weiler; Seventh, from Beacon to Henry; Sixth, from Beacon to Henry; Malaview, from Third to Melissa; Henry, from Third to West Side School; Mills, from Resthaven to Melissa; Third, from Ocean to Roberts Bay; Eighth, from Ocean to Oakville.

Property-owners will vote on a bylaw authorizing council to borrow $85,000, payable over 10 years.

Council also plans to borrow an additional $47,000 and to use $53,000 from its budget for the program.

Douglas Only Leader City-Bound

Prime Minister Pearson likely won't visit Victoria in the election campaign, a party spokesman said this morning.

The Liberal leader is expected to make a major speech in Vancouver and "if he comes to Victoria it will be a very quick trip."

The party spokesman pointed out Mr. Pearson was here recently on a private visit. The time he can spend on an election campaign is limited because he still is prime minister, he said.

A spokesman for Social Credit doubted party leader Robert Thompson will come here.

DOUGLAS ON OCT. 28

The only party leader who at this moment has lined up a Victoria meeting is T. C. Douglas of the New Democratic Party.

He will speak at 8 p.m. Thursday, Oct. 28, in the Royal Theatre.

And coming to Victoria Monday to arrange details of the rally is George Home, the director of political education for the Canadian Labor Congress.

A spokesman for the Progressive Conservative party said leader John Diefenbaker is expected to speak here in mid-October but plans have not been discussed.

Oak Bay Official Named Vice-President

Ralph Futcher, Oak Bay municipal works superintendent, has been named vice-president of the Public Works Association of B.C.

He and municipal works engineer Geoffrey White attended a meeting of the group in Penticton last month.

Day Early For Tricks

Trick-or-Treat night's going to be a day early this year.

Instead of being held on the traditional Oct. 31—a Sunday—Halloween will be celebrated the day before.

Although there is no law against trick-or-treating on Sunday, in the past it has always been brought forward a day.

Last time this happened was 1954.

In 1960 the problem was solved by leap year, which jumped Oct. 31 from Saturday to Monday.

Ask The Times

Q. How can I obtain ticket information for the Clay-Patterson fight in Las Vegas, Nov. 22.—D. J.

A. Las Vegas Chamber of Commerce, Las Vegas, Nev.

Q. What is the annual salary paid to executives of the Community Chest?—C. W.

A. Five full-time employees and three part-time workers last year received a total of $26,382.

Anyone wishing a question answered is invited to send the problem along to the Times, addressed to "Ask the Times" Editor. Questions and answers will be published daily.

All questions should deal with matters of fact and be of general interest. The Times does not undertake to solve conundrums or legal problems. Non coins, stamps or antiques. These should be submitted to a dealer.

BUS TOURS FULL

Historic Buildings Draw Large Crowds

Victorians are ready and anxious to view their historic buildings.

Bus tours of these buildings, started last Saturday, have proved so successful, there is still a long waiting list, it was revealed at a meeting of Greater Victoria Historic Buildings Trust Friday.

The trust organized two tours last Saturday. Two were in operation today—and two more will take place Sunday.

BUSES CROWDED

Double-decker buses, with a seating capacity of 54 up and down, are used. They were crowded to capacity last Saturday and all seats are booked for today and Sunday.

"There is still a long waiting list but we cannot take any more this year," president Dr. Hugh Borsman reported, "as the double-decker buses are going out of service for this season."

Victoria historians James K. Nesbitt and Peter Cotton gave commentaries on the buildings visited and, at the conclusion of each tour, viewers were entertained to tea at Greater Victoria Art Gallery.

It is hoped that the tours will be resumed next summer, but no definite decision was reached at Friday's meeting.

Major Cuthbert Holmes was elected chairman of the board of trustees, with Douglas Abbott as vice-chairman.

Four Navy Ships Welcomed Home

Crew members of four Pacific Command warships were welcomed home by their families and loved ones this morning.

Securing at HMC Dockyard naval base were HMC Ships St. Croix, Saskatchewan, Mackenzie, and Beacon Hill.

The four ships have been on a month-long training cruise which took them to San Diego, Calif.

'WILFUL DISREGARD FOR LAW'

Driver Suspended for Three Years

David Paul, 7306 West Saanich Rd., today in city police court was fined $500 for driving under suspension and leaving an accident scene.

Paul pleaded guilty at an earlier court appearance.

Evidence was he hit a car parked in the Ingraham Hotel lot and his vehicle was later found by police in the parking lot of the Tally-Ho.

His "wilful disobedience and disregard for the law" also prompted Magistrate William Ostler to suspend him from driving in Canada for three years.

"The astonishing thing is you are a good family man, employed and occupy a good position in your band," he told him.

★ ★ ★

A man who didn't know where he was or in what direction he was travelling was fined $350 in Esquimalt court for impaired driving.

Robert E. Hotchin, 360 Gorge Rd. West, pleaded guilty.

Court was told he had no idea how he managed to roll his auto early this morning at the intersection of Lampson and Rockheights.

The car received an estimated $250 damage.

A breath test conducted on the accused revealed his blood contained .25 per cent alcohol.

★ ★ ★

Edward Charles Lumley, 203 Montreal Street, pleaded guilty to driving without a licence two days in a row.

He was stopped Aug. 31 while going north on Wharf Street, Aug. 31, and caught in a routine police check Sept. 1 on Esquimalt Road.

Magistrate Ostler termed his acts "quite incomprehensible."

★ ★ ★

Barry John Foster, 18, of 976 Dunsmuir, pleaded guilty to trespassing by night.

He was caught by police early this morning looking in the basement window of Mr. and Mrs. William Klingle, 762 Hutchinson Street.

When apprehended the accused became "quite violent" court was told.

Foster was remanded to Oct. 8 for sentence.

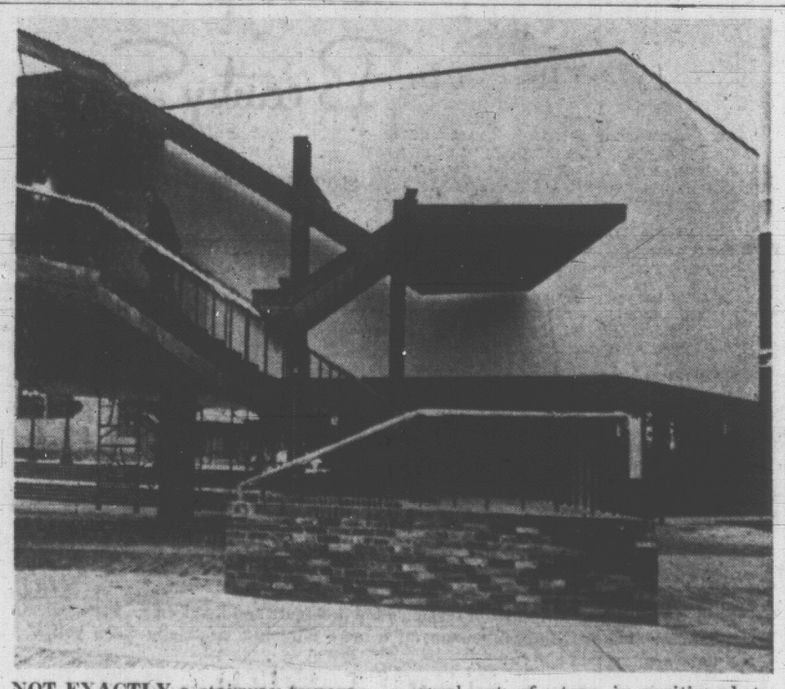

NOT EXACTLY a stairway to paradise, but entrance to restaurant on stilts will lead to gastronomic delights and mezzanine view across Centennial Square and fountain. Unusual set of steps is positioned to least detract from view into the civic square. Critics suggest stairs will discourage patrons and should be supplemented by easy ramp.

SANDOWN PARK

Analyst's Comments — Monday Entries

By HAL MALONE

FIRST RACE: It's been a long, dry summer for this bunch but we expect the drought might end here for **Lee's Time.** Off her excellent race to **Actella,** she could lead these home if Ventrella can keep her in on the turns. **Kelly Joe** appears the only other pace but from the outside she's no bargain. If the leaders tire the improving **Fishermaid** could grab the bacon. Of the eligibles **Pascanna** might consume this lot. She's been in over her head and shown fine promise . . . **PASCANNA (Lee's Time, Fishermaid).**

SECOND RACE: After drawing bad posts twice (and still showing fair horsepower) **Wallys Gem** finally lands on the inside. Shields should be able to lay fairly close early and take over when he's ready. We look for **Magic Eve** and **Golden Empress** to lead them a ways. **Avons Jr.** is an interesting proposition at a price. If Gisebricht can get good position the first half he could loom dangerously in the stretch . . . **WALLY'S GEM (Avons Jr.)**

THIRD RACE: The way **Green Again** has been running it looks like the only way the're going to stop him is with a gun. He meets real speed today in **Mil Easy** who likes to barrel away from the barrier, preferably unaccompanied. **Waraway** should benefit from the fast fractions. **Will Roll** comes from the clouds and will have to if the speed duel materializes. Of much interest will be the Elliott-Phillips' strategy. If they snug in behind Mil Easy that could be it. If they elect to run with her it will be strictly a question of the survival of the fittest . . . **GREEN AGAIN (Mil Easy).**

FOURTH RACE: He hasn't had a spectacular season but **No Soap** may be able to draw away. Milne is an alert gate-boy and there's no speed to speak of inside him. **Colinda** couldn't make it with a better post and may have trouble getting good position. **Whaang Leather** is overdue and the spot certainly isn't too difficult. They're switching riders on **Totem Miss** here and while we don't want to take anything away from Milne, Shields might fit the mare better. **Cor Asia** is sharp but has been going a distance and doesn't seem to be the easiest horse to handle. If **Loodani** draws in, he could get on the board . . . **TOTEM MISS (No Soap).**

FIFTH RACE: There should be one doozer of a traffic jam at the first turn here. **Cherys Pet, Power Tip** and **Ardorin** all like to get the bit in their bicuspids and go-go. The first two tend, however, to develop faint hearts if molested. Ardorin hasn't been to the races since Aug. 19 but she has two highly impressive works under her and if she runs to them, that could mean bye-bye. **Orange Result** will appreciate the speed duel and if they all get the staggers and Cormack finds an opening he could surprise them . . . **ARDORIN (Orange Result).**

SIXTH RACE: He's never been known as a marathoner but **Pils Friday,** weight and all, might fool them here. He's tight, has speed and it appears that he can be rated. If Combs sets up a false pace, the chargers might have difficulty. **Constone** also likes to cavort fairly close up. **Why Him** seems to like this racket and wasn't beaten very much the other day. Gay Bond gets a better post but seems to lack the winning kick. Hawksboro rarely puts two good ones together but the distance won't stop him. **Chekaj Chekaj** will probably be the post favorite and his class should carry him home . . . **CHEKAJ CHEKAJ (Pils Friday).**

SEVENTH RACE: Frankly, we never considered **Permano** to be anything but a sprinter and were as surprised as anybody when he not only stayed with **Shock Troop** but pulled away. **Permano** picks up four pounds today (he received five from Shock Troop in the Derby trial) but his manner was very impressive. **Track Record** gets off a brilliant race occasionally and should get on the board. **Peaceful Nite** has a look with these and the Alberta filly, **Bell's Sheila,** should improve off her last try . . . **PERMANO (Shock Troop).**

EIGHTH RACE: They are switching riders all over the place here, and while we don't normally put too much emphasis on changes, they could be a factor today. **Nevercot** has been backing up, but under Marsh, could make it interesting. **Buberlou** gets Broomfield, and if he hadn't been forced to take the outside in his last might have taken it. Trejos switches from **Miss Orb** to **Lloyter** and may be the one they have to beat. The one we fancy, though, is **Gulf Island.** He was full of gallop in his list but had no room to breathe in the lane. In a grab-bag. . . . **GULF ISLAND (Lloyter).**

FIRST RACE—Purse $650. Claiming. For 3-year-olds and up. Six and one-half furlongs:

8547	Lees Time (Ventrella)	109
8547	Morro Velko (Broomfield)	117
8563	All Bay (Tierney)	*112
8560	Miss Simon (Phillips)	117
(8563)	Fishermaid (Salas)	120
8560	Mr. Wasp (Ulrich)	112
8547	Barnaby (Combs)	112
8563	Kelly Joe (Marsh)	*112
	Also eligible:	
8547	Accidental Affair (Trejos)	112
8501	Mantina (Tierney)	*110
8560	My Imagination (Milne)	*107
8563	Pascanna (Shields)	109
8563	Star Pal (Shields)	112
8560	Centennial Su (Parent)	112
8573	Able Lea (Laidler)	112
8596	Space Jet (Howg)	*107

SECOND RACE—Purse $650. Claiming. For 3-year-olds and up. Six and one-half furlongs:

8571	Slippin In (Cormack)	108
8452	Travelling Beau (no boy)	*115
8565	Wallys Gem (Shields)	114
8571	Golden Empress (Dodd)	*109
8579	Magic Eve (Tierney)	*109
8257	Loncue (Trejos)	120
(8563)	Avons Jr. (Giesbrecht)	109

THIRD RACE—Purse $650. Claiming. For 3-year-olds and up. Six and one-half furlongs:

8562	Orista (Cormack)	121
(8575)	Green Again (Phillips)	120
8575	Waraway (Trejos)	118
8567	Guessin Boy (Combs)	120
8551	Mil Easy (Laidler)	117
8575	Will Roll (Salas)	115
8575	Alice Kaput (Shields)	115

FOURTH RACE—Purse $650. Claiming. For 3-year-olds and up. Six and one-half furlongs:

8541	Baby Joe (Ventrella)	120
8561	Totem Miss (Shields)	117
8564	Lady Flag (Laidler)	117
8573	Just Dream (Salas)	120
8549	No Soap (Milne)	*118
8571	Cor Asia (Broomfield)	117
8565	Whaang Leather (Combs)	120
8574	Colinda (Tierney)	*115
	Also eligible:	
8574	R.J. Lad (Trejos)	120
8574	Champagne Waltz (Laidler)	120
8566	Floral Speed (Combs)	120
8581	Loodani (Phillips)	120

FIFTH RACE—Purse $650. Claiming. For 3-year-olds and up. Six and one-half furlongs:

8557	Cherys Pet (Combs)	118
8590	Canadian Downs (Cormack)	115
8556	Power Tip (Salas)	120
8586	Ardorin (Shields)	115
8582	Lovely Story (Broomfield)	115
8575	Big Clint (Howg)	*116
(8554)	Orange Results (Cormack)	113
8526	Gull Lake (Trejos)	120

SIXTH RACE—Purse $650. Claiming. For 3 year-olds and up. Mile and five-eighths:

8552	Gay Bond (Marsh)	114
8568	Fraser Canyon (Ulrich)	106
8532	Constone (Jones)	113
(8562)	Chekaj Chekaj (Tierney)	*115
8552	Why Him (Broomfield)	114
8569	Pos tano (McKenzie)	*110
(8337)	Pils Friday (Combs)	118
(8572)	Hawksboro (Cormack)	113

SEVENTH RACE—Invitational Handicap. Purse $700. For 3-year-olds. One mile:

8577	Shock Troop (Broomfield)	122
8577	Bell's Shiela (Shields)	114
8577	Track Record (Combs)	117
8577	Golden Drake (Tierney)	114
8577	Hay Billy (Giesbrecht)	111
8577	Peaceful Nite (Milne)	111
(8577)	Permano (Phillips)	120

EIGHTH RACE—Purse $650. Claiming. For 3-year-olds and up fouled in Canada. Six and one-half furlongs:

8572	Assayador (Laidler)	123
8586	Nevercot (Marsh)	*115
8578	Buberlou (Broomfield)	123
8578	Gulf Island (Tierney)	*115
(8564)	Lloyter (Trejos)	123
8578	Rondocal (Milne)	*115
8586	Miss Orb (no boy)	120
8575	Commander Joe (Salas)	123
	Also eligible:	
8578	Aarons Rod (Jones)	123
(8568)	Berrys Boy (Salas)	123
8594	Temple Guard (Shields)	123
8594	Rossburn (Marsh)	118

Weather clear. Track fast.

Post parade on Monday 2 p.m.

'Sit Down' For Two Days To Get Results

More than 80 delegates to the annual convention of the B.C. Government Employees Association repeated demands Friday for collective bargaining rights and dues checkoff.

The delegates also passed a resolution calling on the executive of the 8,000-member group to make representations to the government for a 30-hour week with no reduction in pay, to create more jobs.

The resolutions were submitted by the Oakalla local of the Canadian Labour Congress-affiliated union.

It was pointed out that bargaining rights have been extended to government workers in Quebec, Manitoba and Alberta in the last few months.

For many years Saskatchewan government workers have also enjoyed collective bargaining.

But all the B.C. government workers can do is make representation to the Civil Service Commission.

'QUICK WAY'

One delegate said there is a quick way to gain the same rights as employees of private companies enjoy under the Labor Relations Act.

"Go home and sit down for two days," said E. L. Scott of Penticton.

"What are we supposed to do, crawl to them and lick their boots? We're the only organized body in Canada that hasn't got the checkoff."

Deduction of union dues by the government was stopped by the government in 1960, after a brief strike the previous year which was ended by injunction. Dues now are paid voluntary.

"This is our lifeblood," said Alex McEwan of Oakalla. "We want bargining rights and dues checkoff and we will no longer accept excuses.

"I don't want to see delegates passively voting for this resolution. I want to see them stirred up."

The two-day convention at the Empress Hotel ended today.

Social Credit Nomination Last In Area

The last nomination meeting on Southern Vancouver Island will be held Monday night when Esquimalt-Saanich Social Credit members pick their candidate.

The meeting will be held at 8 p.m. in the Lake Hill Women's Institute. No one has declared himself for the candidacy so far.

With this exception, all the expected candidates in the Nov. 8 federal election have been picked in Victoria and Esquimalt-Saanich constituencies.

Here is the lineup:

Victoria — David Groos, Liberal; Rev. Clifford Waite, Progressive Conservative; Lloyd Brereton, New Democrat; Frank Hunter, Social Credit; W. S. E. Morrison, Communist.

Esquimalt-Saanich — George Chatterton, Progressive Conservative; James Gorst, Liberal; Len Stephenson, New Democrat.

In the 1963 election, Mr. Groos won in Victoria and Mr. Chatterton held Esquimalt-Saanich.

Tough Fight For Woman

TORONTO (CP) — Martha Brewin, 23-year-old daughter of Andrew Brewin, the New Democratic Party member for Toronto Greenwood in the last Parliament, was nominated Friday night to contest York West riding for the NDP in the Nov. 8 general election.

Miss Brewin, the youngest political aspirant in Toronto, will have tough opposition, running against her are former Liberal cabinet minister Robert Winters and George Hogan, secretary of the Ontario Progressive Conseravtive Association.

Polish Official Dies

LONDON (AP) — Oscar Lange, 61, Poland's deputy premier and chief economic planner, died in Westminster Hospital today after treatment of several weeks for an undisclosed illness.

. . . DIEFENBAKER

Continued from Page 1

frequently failed to carry to the stage.

"I want you to get home before morning, replied Diefenbaker as his partisan supporters yelled and waved placards.

He kept his main appeal to the end of his speech.

Diefenbaker, who had trotted out some of his scandal jokes, turned grave and the crowd hushed.

Said the 70-year-old leader:

"To the service of our country I have given the full span of my years and I would like to hope, and hope you will believe me, that whatever the errors that were committed or the shortcomings, the years have not been unworthy.

ALL CANADIANS

"I am going to make an appeal to the conscience of this nation, not just to Conservatives, but to all Canadians.

"This nation has not come to a place of greatness without heavy accountability to history; to answer that accountability, to be worthy of those who began our days at a nation, I ask you to join so that each of us, humbly ahd with God's help, in the years to come may be worthy of the land which in days long gone by so many gave so much, and that we as Canadians will turn our back on the two years of the present administration which has torn our country asunder," Diefenbaker said.

He said the Conservatives wanted the opportunity to work for the dreams of the founding fathers.

Turning briefly to Tory policy, Diefenbaker repeated his promises of increased aid to higher education and to research.

He referred to his plans for a constitutional conference.

"In the interest of this nation the time has come to end the political carpentry of the present government that has driven province against province and race against race," he said.

THROW RASCALS

He added that the Tories will "restore integrity to national government."

Diefenbaker said the Liberal slogan is "throw the rascals in."

He stated wrongdoing had permeated the heart and soul of the administration, and that the Liberals had tried to conceal it.

"The time has come to establish in this nation new principles of honesty, to restore those things that have been lost in 2½ years," he said.

His pledge to raise old-age pensions to $100 raised the same loud cheers as it has done during the rest of his campaigning.

His only new policy statement was that a Tory government would bring in a program for urban renewal and replacement, and would bring in national housing act legislation to permit mortgages for older homes.

. . . POPE

Continued from Page 1

so named because they are a gift of the people of Canada.

The pontiff will have private talks with Thant and Amintore Fanfani of Italy, president of the General Assembly, as well as address the 117-nation assembly and meet delegations. The secretary-general will then give a diplomatic reception in the Pope's honor.

The Canadian delegation to the UN will be headed on this occasion by External Affairs Minister Paul Martin.

At the UN, the Pope will pause outside the assembly hall to pose for a photograph with a group of children from the UN International School, amongst them Ronald Mason, 10-year-old son of Mr. and Mrs. Stanley Mason of Ottawa, who will present a bouquet of flowers to the pontiff on behalf of the United Nations Children's Fund.

After a brief visit with Catholic, Protestant and Jewish groups at Holy Family Church, near the UN, the pontiff will stop at the residence of Francis Cardinal Spellman of New York before going to Yankee Stadium where a crowd of more than 100,000 is expected.

The Pope will celebrate mass at 8:30 p.m. EDT before leaving for a brief visit to the Vatican Pavilion at the New York World's Fair. From the fair, Pope Paul will leave for Kennedy Airport and the flight back to Rome.

. . . TRIAL

Continued from Page 1

cated evidence may be placed before the provincial cabinet to have him formally committed to the institution.

An inquest will be held in connection with the stabbing Monday at 7:30 p.m. in McCall Bros. Chapel.

BROKE INTO HOME

It is alleged McDonald, 44, of 1036 Caledonia, broke into the Dyer home, 1213 Walnut, early Monday morning.

Police found Mr. Dyer stabbed, lying on a bed-chesterfield.

McDonald was ruled too sick to appear at a previous court appearance Tuesday.

Today, Dr. Douglas Alcorn described his condition as "confused but quieter" than when he saw him after his arrest in the vicinity of the Dyer home Monday.

He had been seeing him daily in his cell at Victoria Law Courts.

Dr. Alcorn said the accused man told him he "has been in six different countries in the last week."

"SOME CHARGE"

He said he was incapable of defending himself in court or instructing counsel. He added, McDonald understands "some charge has been laid against him."

"He has put his trust in God," the psychiatrist said.

Dr. Alcorn recommended McDonald be sent to the Essondale mental institution for a period of observation to get proper care difficult to provide in Victoria.

A WEEK'S VACATION TO EUROPE FOR ONLY $2.40 EXTRA!

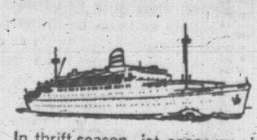

In thrift-season, jet economy air-fare from Montreal to Amsterdam is $233.60; sailing, you can relax your way, Montreal to Rotterdam, in an outside double cabin aboard the popular s.s. Ryndam for $236.00. (Some accommodations cost even less.) The difference of $2.40—or less—gives you, en route, the most fantastic week's vacation. Gourmet meals, first-run movies, deck sports, swimming pool, full air-conditioning, and a large 275 lb. free baggage allowance.

What's more, during Thrift Season you can enjoy additional round trip savings up to 25%. Whatever the season, whatever the ship, value is one big reason why you'll get more out of your trip when you ask your travel agent for Holland-America Line!

Pay later plan available.

From Montreal: s.s. RYNDAM, Oct. 30, Nov. 23.

From New York: s.s. ROTTERDAM, NIEUW AMSTERDAM and STATENDAM. Also regular departures of the popular MAASDAM and the one-class PRINSES MARGRIET.

SPECIAL HOLIDAY SAILINGS

You'll find a special Holiday atmosphere on the Ryndam, from Montreal Nov. 23 and the Nieuw Amsterdam, Statendam and Prinses Margriet, from New York Nov. 24, Dec. 7 and Dec. 10 respectively.

Sail a "Happy Ship" from Montreal or New York to Ireland, England, France, Holland, Germany

Holland-America Line

540 Burrard Street, Suite 306
Vancouver 1, B.C., Tel.: MU 1-5431

WEATHER SYNOPSIS

A vigorous Pacific disturbance brought rain and gales to the north coast this morning. Occasional rain will spread to the central interior tonight as the system continues its eastward motion. A few showers will also accompany the disturbance across the south coast Sunday morning and through the central interior in the afternoon.

Showery, unsettled weather follows the disturbance.

DOMINION PUBLIC WEATHER OFFICE
9 A.M. FORECASTS
Valid until midnight Sunday

Victoria: Sunny today. Cloudy with a few sunny periods on Sunday. Little change in temperature. Winds light except southwest 15 on Sunday. Low tonight and high Sunday, 52 and 58.

West Coast: Sunny today. Clouding over tonight. Cloudy with occasional rain on Sunday. Little change in temperature. Winds light increasing to southeast 20 this afternoon, decreasing to southwest 15 Sunday morning. Low tonight and high Sunday at Estevan Point, 48 and 55.

Vancouver - Georgia Strait: Sunny today. Cloudy with a few showers on Sunday. Little change in temperature. Winds light except southeast 15 in Georgia Strait on Sunday. Low tonight and high Sunday at Vancouver and Nanaimo, 50 and 58.

TEMPERATURES
YESTERDAY

	Min.	Max.	Prep.
Victoria	50	60	Nil
Normal	49	63	

ONE YEAR AGO

Victoria	48	56	.01

ACROSS THE CONTINENT

St. John's	40	47	--
Halifax	55	57	1.28
Montreal	43	68	.73
Ottawa	41	72	.02
Toronto	40	68	--
Winnipeg	41	71	--
Regina	36	74	--
Saskatoon	32	70	--
Medicine Hat	34	75	--
Calgary	27	67	--
Edmonton	22	63	--
Kamloops	49	74	--
Penticton	38	72	--
Vancouver	44	65	--
Nanaimo	42	68	--
New Westminster	47	63	--
Kimberley	34	70	--
Prince Rupert	35	55	--
Prince George	28	54	--
Fort St. John	31	46	.03
Whitehorse	29	48	--
Seattle	52	70	--
Portland	44	76	--
Chicago	43	64	--
San Francisco	55	87	--
Los Angeles	63	95	--
New York	61	72	.46

World temperatures (based on observations taken at midnight PST): London 41, Paris 54, Berlin 54, Stockholm 34, Moscow 37, Madrid 45, Tokyo 68.

U.S. temperatures: Anchorage 48, Las Vegas 86, Phoenix 93, Washington 75, Honolulu 85, Miami 84.

CITY'S WEATHER RECORD

Sunshine, October	1.9 hrs.
Last October	1.1 hrs.
Normal (30 yrs.)	6.7 hrs.
Sunshine, 1965	2,003.2 hrs.
Last year	1,672.4 hrs.
Normal (30 yrs.)	1,925.8 hrs.
Precip., October	Nil
Last October	.01 ins.
Normal (30 yrs.)	.05 ins.
Precip., 1965	14.62 ins.
Last year	17.35 ins.
Normal (30 yrs.)	15.69 ins.

Sunrise, Sunset Sunday
(Pacific Standard Time)
Sunrise 6:16 Sunset 17:48

Monday
Sunrise 6:18 Sunset 17:46

TIDES AT VICTORIA
(Pacific Standard Time)

	Time	Ht.	Time	Ht.	Time	Ht.	Time	Ht.
	H.M	Ft.	H.M	Ft.	H.M.	Ft.	H.M.	Ft.
2	02.22	2.7	13.57	8.2				
3	03.27	2.9	14.19	8.2				
4	04.32	3.1	14.42	8.1				
5	05.27	3.2	15.04	7.9				

TIDES AT FULFORD HARBOR
(Pacific Standard Time)

	Time	Ht.	Time	Ht.	Time	Ht.	Time	Ht.
	H.M	Ft.	H.M	Ft.	H.M	Ft.	H.M	Ft.
2	03.53	3.1	12.50	10.3	18.58	8.7	20.13	8.8
3	04.54	3.5	13.48	10.4	20.25	8.4	21.22	8.3
4	05.56	3.8	14.31	10.4	20.52	7.9	23.19	8.1
5	06.55	4.0	15.04	10.3	21.15	7.5		

FIRST CALL with Ben Wicks

"Whatever happened to that program we liked?"

Rezoning Hearing Set Monday

Oak Bay ratepayers will get a chance to voice objections to rezoning of former Mountain View Home property for a six-storey apartment building Monday at 7:30 p.m.

The rezoning hearing will take place in the Municipal Hall council chamber prior to council's regular meeting.

The proposed bylaw would change property on Cadboro Bay Road between Cranmore and Bowker from residential to apartment zoning.

Buildings erected on the property, which is owned by the city, shall not be less than two or more than six storeys, excluding basement and penthouse.

Original applications by the city asked for a 12-storey apartment but this was chopped in half by the Oak Bay planning committee.

The city has protested the limit saying the restriction would make any apartment building uneconomic.

MacMillan Bloedel and Powell River Limited

NOTICE OF DIVIDEND NO. 86B

At a Meeting of the Board of Directors held on the 29th September, 1965, a quarterly dividend of twenty-five cents (25c) per share was declared payable on the issued Ordinary shares of the Company in Canadian funds on the 15th December, 1965, to shareholders of record as of the 15th November, 1965, and to holders of Ordinary share warrants.

Said dividend will be paid at par in respect of the Ordinary shares specified in any Bearer Share Warrant of the Compay upon presentation and delivery of Coupon No. 86B on or after the 15th December, 1965, at any branch of The Bank of Montreal in Canada (far Northern points excepted) or at the offices of Agency, Bank of Montreal, New York, or Bank of Montreal (San Francisco) San Francisco, or at the First National Bank of Chicago, Chicago.

By order of the Board.

G. D. Eccott,
Secretary.

Vancouver, British Columbia,
29th September, 1965.

Spacecraft Loses Contact With Earth

PASADENA, Calif. (UPI) — Mariner 4 "lost its voice" Friday, ending the spacecraft's historic 307-day mission that was highlighted last July with the first close-up photograph of Mars.

Since the Nov. 28 launch last year, Mariner 4 has travelled 418,000,000 miles and transmitted some 50,000,000 scientific measurements on space and Mars as well as its own technical performance.

WHOLESALE
TO THE PUBLIC
SALE
TELMAC
NO MONEY DOWN

END DATE-FINDING
END WATCH-WINDING
with a modern self-winding
Ω OMEGA
Seamaster
CALENDAR WATCH

HERE is one of the most modern of timepieces! 2 watches in 1... a wristwatch of utmost precision... *and*, a perpetual calendar. The self-winding Seamaster calendar model tells the exact time *and* the exact date... automatically ...without old-fashioned hand winding. Your everyday wrist motion is the only source of power needed to keep it running... always "on time" and "on date". You change the date manually only 5 times a year (in months with less than 31 days). Otherwise, just set your Omega and forget it. The handsome Seamaster DeVille case is water and shock resistant... and, surprisingly thin. We recommend the Seamaster to the man who puts perfection above price.

Winds itself while you wear it — needs no external power

Seamaster Calendar watches from $155.00
Other Omega Seamasters from $130.00

• Convenient Terms

CIVIC PARKING TICKETS VALIDATED

Little & Taylor Jewelers Ltd.

1209 Douglas Street — Phone 385-4431

Have you discovered Windsor Canadian?

QUALITATE NON COMPARABILI

Men who can judge whisky say it's superb

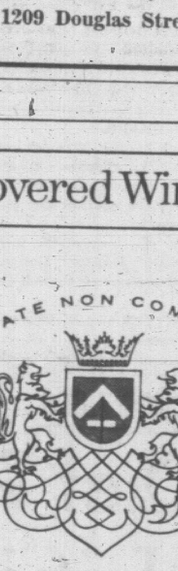

A smooth and spirited whisky... aged for at least six years in charred oak casks

ADL

Windsor Canadian is made exclusively from Western rye grains—the world's finest.
A product of Alberta Distillers Limited.

This advertisement is not published or displayed by the Liquor Control Board or by the Government of British Columbia.

OPEN SHELF

By John Mika

Yes, John, there is a Blackwood's.

For years I've heard vague allusions to this enchanting English magazine from persons who have sworn they read it, and avidly, in their youth, which usually was spent in some distant corner of Empire. But they couldn't describe it exactly nor recall where they had last seen it.

At certain cocktail parties and soirees, the name of Blackwood's was almost bound to come up some time during the chatter, like a softly spoken refrain wafting through the instalments of rye on the raucous. I regarded it as a sort of Kilroy of the magazine world.

So it was a bit of a surprise to find, as I was reaching for a recent Playboy, that at least one Government Street magazine stand figured Victoria qualified as a distant corner of Empire.

Yes, there it was. Blackwood's Magazine, Number 1796—Volume 297.

And having read it, avidly, find it a bit hard to describe exactly.

* * *

It looks more like a pocketbook than a magazine and it has no truck with illustrations, bent single-mindedly on presenting only reading matter for the famished bookworm caught between library visits.

Its articles appear to be written, for the most part, by semi-professionals controlled by excellent editors, and the subjects usually seem to be about out-of-the-way incidents in out-of-the-way places—"Excitement on the Whangpo," "Vaal River Diggings" and "Ascension" being among those in the copy I picked up.

They all make interesting reading, but unfortunately I don't go to cocktail parties much any more, so I'll have to keep it between you and me.

If, by the way, you like reading the "little magazines" as they're called, I don't think you can go wrong with Blackwood's, but you might go even less wrong with Tamarack Review.

It's a Canadian quarterly, mainly with articles about distant people and corners of Confederation, which currently is trying to hit the big time with its first full-time editor and an effort to increase its publishing frequency as well as circulation. It, too, makes good reading and it could use more readers.

LOOKING AROUND AT ART

By ROBIN SKELTON

Style for Own Sake Technician's Risk

I didn't have space to comment upon the exhibition of prints by Helen V. Piddington at the Victoria Art Gallery when I wrote earlier in the week and now it is almost over. In fact, unless you can get to the Gallery this afternoon or tomorrow, you've missed it.

Skelton

It would be a pity if this were to be the case for Miss Piddington, like all Haytor's better pupils, has enormous technical ability, and her prints are full of rich and exciting textures.

There is a great increase in the number of print-makers in Canada (and indeed elsewhere), these days, and many of these artists have certain qualities in common.

The majority are fascinated by problems of texture. Many are making extremely elaborate relief prints. Dozens of them appear to be exploring entirely new techniques, and bringing recent technological discoveries to bear upon their craft.

This excitement about the craft of print-making, however, appears to have led some artists to forget about such old-fashioned notions as the importance of composition.

Miss Piddington has, in one or two of her works, suffered this lapse of memory, and the result is a pleasingly decorative area of richly textured colors that lacks both decisiveness and direction.

Plomberie de Poitiers is one of these; it delights by its sensual elegance but dismays by its lack of point.

Mere sensuality is not enough. There must be, as Robert Frost said somewhere or other, a "touch of mind" about it for us not to feel, finally, a little cheated.

In most of Miss Piddington's prints there is that needed air of a controlling intelligence. **Aristazal** organizes its sombre beauty into gently sweeping rhythms that satisfy our desire for design as well as sensation. It is a moving, moody, tone poem with real structural strength.

When Miss Piddington turns to more obviously dramatic structures she sometimes fails. **Nestor** with its cunningly organized swirls of red, manages to be more than merely decorative, but **Gogag, Nee-Gamks** (where does she get those titles?), and **The Thing**, appear to me to be pure style, which is to say style without content.

This is always the risk that the technician rides; obsessed with how effects may be created he is liable to forget to wonder why they are worth creating. I've a nasty reactionary suspicion that this applies to a good deal of Op Art, and perhaps even to some Pop Art as well.

It doesn't, as I have said, apply to all Miss Piddington's work by any means.

Look at **Tout Est Possible**, for example. Here the colors, the textures, and the composition all work beautifully together to create that dynamic balance of sensations which it is the aim of every artist to achieve.

Or almost every artist; a qualification is needed here. There are some artists whose intention is primarily to make a picture which is a source of personal satisfaction to some individual. I am, of course, referring to the general run of portrait painters.

Elizabeth Goward is one of these artists, and, as long as she sticks to pastel and doesn't meddle with oils, she is pretty good as a personality-trapper.

Though there are many cases of second-rate drawing in her collection of portraits, I get the feeling that there are probably very few cases of dissatisfied customers.

She can, as they say, "get a likeness," and she doesn't sentimentalize to more than a perfectly justifiable degree.

Her work, however, does present us with a puzzle which I confess to being unable to solve. When is a bad painting a good picture?

The answer, often given, is "when it's a portrait," but the real puzzle is why this cynical and superficial answer should, somehow, have a speck of truth in it.

Can it be that, in judging art, we ever so occasionally have mixed criteria?

Books ★ Art ★ Hobbies

AN AGE OF GRANDEUR CREATED MARTYRS

Century in Scarlet by Lajos Zilahy. Toronto, McGraw Hill, 1965. $8.50.

Reviewed by Grant McOrmond

In his latest novel, **Century in Scarlet**, Mr. Zilahy tells the story of the struggle for Hungarian independence from the years 1814 to 1914.

It is also the story of the Dukay twins, Count Antal and Count Adalbert. At their christening in 1814, Prince Metternich, the Austrian Chancellor and evil genius presiding over the reactionary forces of nineteenth century Europe, states that "this century will be the happiest, the merriest century . . . It will be a gala century, a century in scarlet, not only in dress and uniform, but in human thoughts and human effort."

The irony of Metternich's statement becomes apparent when the "scarlet" of the century is shown to be the blood of the martyrs for liberty.

In their struggle against Austria for Hungarian independence, the Dukay twins represent two different traditions among Hungarian freedom fighters. Count Antal, the elder, was of the moderates such as Deak and Count Batthyany who sought reform through constitutional means. Count Adalbert, the younger and more radical twin, fought with Louis Kossuth, and with him went into exile in Turkey, subsequently travelling with him to the United States, Britain and France.

Century in Scarlet creates a colorful, detailed picture of a way of life that, like the Habsburg monarchy, has disappeared. It was an age of dignity, tradition and grandeur. It was also an age brutal, treacherous, and ignoble. It was the Vienna of Strauss, but it was also the Vienna of Metternich and Freud.

Lajos Zilahy here follows the tradition he established in his other works such as **The Dukays** and **Two Prisoners.** At times his readers may have difficulty managing the large cast of characters and the broad sweep of events related in such intimate, fascinating detail. But the effort is rewarding. The novel will add much to the reader's understanding of the nineteenth century; it gives many interesting details of Hungary and its history of a thousand years. Certainly it will give added insight into the motivation that creates heroes and martyrs for the cause of liberty.

War History Made Graphic

THE GREAT WAR, 1914-1918: A PICTORIAL HISTORY by John Terraine. Collier-Macmillan Canada, 1965. 400 pp. Maps. Index. $17.95.

Reviewed by R. H. Roy

Last year was the 50th anniversary of the outbreak of the Great War. Owing partly to that anniversary, there has appeared a minor flood of war books dealing with various aspects of the fighting. **Flanders Fields, Verdun, The Somme, The Guns of August** and **1918, The Last Act** are but a few titles which come to mind.

If there is any one thing which is common to all these, it is the combination of horror, self-sacrifice and heroism experienced by soldiers of all armies on the battlefield.

In **The Great War**, John Terraine has brought together an amazing selection of photographs which point up visualy all that other authors attempt to describe. His photos cover all fronts and all the major armies involved, and few collections carry with them such an impact as these.

If anyone wishes to gain some idea of what the war was like from the beginning to the end, whether on land, sea or in the air, and whether the battle was in France, Africa, the Balkans or the Russian front, then this book should satisfy him.

Accompanying the excellent array of photographs is a text which describes the main events of the massive struggle between the Alliance and the Entente.

For anyone interested in military history, this book is a must.

Turbulence Big Hazard For Aircraft

ANVIL OF THE GODS, by Fred McClement. McClelland and Stewart Ltd., Toronto. $5.95.

Reviewed by A. F. GREENWOOD

Anvil of the Gods is one of a series of books edited by Martin Cardin. This series is called Airmen and Aircraft and is intended to eventually cover the whole history of flight.

The Anvil referred to is the characteristic flat top formation of the thunderhead or cumulo-nimbus cloud, and the book is a discussion of the violent effects of storms on aircraft.

Mr. McClement who was Air Canada's (then T.C.A.) photographer for more than ten years and has many air hours, has done an exhaustive job of research on a good number of airline crashes and has come up with some frightening facts.

Of interest mainly to the pilot, this book, written in easy-to-read, reportorial style, is enlightening and instructive.

Anvil of the Gods is also profusely illustrated with some of the best photographs of aircraft and cloud formations this ex-pilot has ever seen.

BEST SELLERS

FICTION

Hotel, Arthur Hailey. Fourth West. Third in U.S., first in Britain.

The Source, James A. Michener. First in U.S.

Don't Stop the Carnival, Herman Wouk.

The Flight of the Falcon, Daphne du Maurier.

Up the Down Staircase, Bel Kaufman. Second in U.S.

The Looking Glass War, John Le Carre.

Herzog, Saul Bellow.

Pillar of Iron, Taylor Caldwell

Death in the Castle, Pearl S. Buck.

NON-FICTION

Little Harder, Ted Byfield.

The Comfortable Pew, Pierre Berton.

Lament for a Nation: The Defeat of Canadian Nationalism, George P. Grant.

Markings, Dag Hammarskjold. First in U.S.

A Dictionary of Modern English Usage, H. W. Fowler. Second in Britain.

Winston Churchill as I Knew Him, Violet Bonham Carter. Fifth in Britain.

The Vertical Mosaic, John Porter.

The Road Across Canada, Edward McCourt.

The State of Quebec, Peter Desbarats.

Anatomy of Britain Today, Hugh Cudlipp. Fifth in U.S.

The Ambassador, Morris L. West. Third in U.S., first in Britain.

BACK-TO-NATURE TALE ABSORBING

"PLACE OF QUIET WATERS" by Margaret McIntyre. Longman's Canada Ltd, 1965. 282 pages. $5.

Reviewed by M. Schierbeck

Two young career women, feeling completely frustrated in a life which is: "simply a matter of digging the ditch to get the money to buy the bread to give you the strength to dig the ditch," decided to break the viscious circle and go back to Nature.

After a number of trips up along the coast of British Columbia they find the place of their heart's desire.

It is a deep inlet, accessible only through a canal where the tides run high and turbulent, but inside the water is quiet and the wooded shores and mountains are beautiful.

Here they acquire a piece of land and one of them tells the story of their victories and failures in their struggle to build a house and live "off the land." It is charmingly and amusingly told and leaves the reader with a vivid impression of the beautiful nature and the few inhabitants who have chosen to live in this isolated spot.

One gets deeply involved in the small events of life lived the hard way and you feel quite let down when the tale comes to an end and you come back to ordinary "civilized" life.

FAMILIAR SETTING

Characters Hurt Novel

CEDARHAVEN, by Patricia Campbell. The Macmillan Co., 1965. 343 pp. $5.95.

Reviewed by R. G. Lawrence

Cedarhaven is an undistinguished novel set in a familiar place, Port Townsend, Washington. It will have some interest for readers in that area, its events reaching as far west as Neah Bay. (There are three casual allusions to Victoria.))

The story begins in 1859, when Port Townsend was rough and primitive, and the book conveys a good deal of period flavor, with many allusions to dress and customs of the times, muddy streets, housekeeping difficulties, and standards of morality.

What makes **Cedarhaven** a less memorable novel than it might be is the obviousness of characterization.

One learns that Darrie grows sharply towards spinsterhood, coping with family and domestic problems with a will of iron, whilst the principal boarder at Cedarhaven, a handsome Irishman, hovers patiently in the background for about 20 years.

The outcome of this situation can be predicted, but many other events in the book are entirely unpredictable and implausible. The lack of depth in character drawing contributes to this difficulty.

In these present enlightened days one can hardly object to various persons of opposite sexes moving in and out of each other's beds, but the unvirtuous liaisons described in this book have an unnecessary coarseness of tone that hints as a catering to a low level of taste.

Canadian Players Set to Launch Toronto Season

For the first time since its inception in 1954, Canadian Players is presenting a season of plays in Toronto.

Under the guidance of Marigold Charlesworth, Artistic Director, and Jean Roberts, Administrator, Canadian Players will have a nine-month season in the intimate (209 seats) and charming Central Library Theatre.

Two English-speaking companies will be operated by Canadian Players. Before Christmas one will cover the eastern provinces in a production of Oscar Wilde's The Importance of Being Earnest, while the Toronto based company presents three productions, The Playboy of the Western World by J. M. Synge, Murder in the Cathedral by T. S. Eliot and the Firebugs by Swiss playwright Max Frisch.

There will be a Christmas show for children.

Early in the New Year the pre-Christmas Toronto based company will go out on tour, presenting Murder in the Cathedral. The other company will take over its occupancy of the Central Library Theatre.

Later The Glass Menagerie by Tennessee Williams will be staged and another play, yet to be announced.

Mrs. Virginia Stephenson
of California

INFINITE WAY

Teacher and Practitioner

Will talk at the

Empress Hotel
Princess Louise Room
Sunday, Oct. 10
at 2 p.m.

SUBJECT:

"Mystical Interpretation of the Bible"

Public Lecture

EATON'S Will Obtain ANY BOOK Mentioned on this Page

Phone EV2-7141 or call at Book Department Main Floor

VICTORIA SCHOOL OF MUSIC

613 Pandora Avenue, Victoria, B.C. Telephone: 384-1717

AUDITIONS FOR SCHOLARSHIPS

Auditions will be held on Tuesday, October 19, 1965, commencing at 4:00 p.m. Candidates should apply in writing by October 9, 1965, indicating how long they have studied, examinations taken, etc., and suggesting pieces they might perform for the audition.

(Age limit 8 to 25 years, inclusive.)

79%

Figure it out for yourself

A few minutes with pencil and paper will convince you that you've got a good thing growing for you with new North West Trust Guaranteed Savings Certificates.
For example, $55.84 buys a $100 certificate, maturing in just ten years - an increase of 79% on your original deposit ... an average yearly increase of 7.9%.
Here, surely, is today's most sound, safe and sure investment - and your money is not tied up.
North West Trust Guaranteed Savings Certificates are CASHABLE AT ANY TIME!

$13.96 buys a $25 certificate
$279.20 buys a $500 certificate
$5,583.95 buys a $10,000 certificate
Certificates available from $25 to $100,000

Visit or telephone:

NORTH WEST TRUST

717 Fort Street
Phone 386-3534

CALGARY - EDMONTON - WINNIPEG
VICTORIA - VANCOUVER - DAWSON CREEK

— ATTENTION —

NATIONAL DEFENCE EMPLOYEES

Who Are Not Members of N.D.E.A.

N.D.E.A. Offers N.D.E.A. Members

LOW COST GROUP LIFE INSURANCE

FOR YOUR WHOLE FAMILY
NO MEDICAL REQUIRED

JOIN N.D.E.A. TODAY AND PROTECT YOUR FAMILY NOW!

SCHEDULE OF BENEFITS

Association Members		Life Insurance	Acidental Death and Dismemberment	Wife (Husband)	Each Child
A. Female		$2,000.00	$2,000.00	$2,000.00	$1,000.00
B. Male		$5,000.00	$5,000.00	$2,000.00	$1,000.00

MONTHLY COSTS

FOR MEMBERS UNDER AGE 65	Without Dependents	With Dependents
Female	$1.00	$2.00
Male	$2.50	$3.50
FOR MEMBERS AGE 65 AND OVER ALL MEMBERS	.50	.80

THIS PLAN OPEN FOR A LIMITED TIME

FOR ADDITIONAL INFORMATION

Send Your Name and Address to:

P.O. BOX 845, VICTORIA, B.C.

AT THE
GALLERY
1949 Moss Street EV 4-3123

EXHIBITIONS

Sunday
Ancient Mexico in Miniature, Helen Piddington Prints, Ken McAllister photographs, and Elizabeth Goward portraits.

Tuesday through Saturday
1. 18th Century British Portraits and French Barbizon Landscapes.
2. New Print Accessions.
3. The Great Exhibition.

ACTIVITIES

Monday — Members' Picture Rental. Pictures on view 1 to 5 p.m. Rental at 7:30.

Tuesday—Members' Preview and Reception, 8:30.

GALLERY HOURS
Tuesday through Saturday, 11 a.m. to 5 p.m.; Sundays, 2 to 5 p.m.; Thursday evenings 7:30 to 9:30. (Closed Mondays.)

ADMISSION, 25c
Students Free

MUSIC ★ ★ ★ MOVIES ★ ★ ★ DRAMA

NEWSPAPER ADVERTISING STIMULATES BUYING

Symphony Students Find Careers Open

By JOAN MASON HURLEY

An opportunity almost unique in Canada is given our young people in being able to play with the Victoria Symphony Orchestra.

Ours is a community orchestra, which means that most of its members make their livings at other jobs. A professional symphony rehearses in the daytime, which precludes students from being members.

Victoria had the largest per capita representation in National Youth Orchestra of any place in Canada. This was very largely due to the training and experience our boys and girls obtain with the Victoria Symphony.

The opportunity is far-reaching in its consequences, possibly affecting the whole future life of the students involved.

Take the case of Vivienne Abbott, aged 18.

Vivienne received her initial training with Dorothy Evans and the Victoria Schools Symphony Orchestra. Next she was invited to join the adult symphony where she has been in the violin section for three years.

This summer she was accepted by the National Youth Orchestra.

Franz-Paul Dekker, conductor, was so impressed with Vivienne's playing that he offered her a contract with his own orchestra, the Rotterdam Philarmonic, starting in the fall of 1966.

Thus, for Vivienne the goal of ultimate professionalism has been accomplished by treading every step up the ladder.

This season she will remain with the Victoria Symphony. She will assist Jean Angers, concertmaster, in teaching pupils at the Victoria School of Music, and study German for the exciting year that lies ahead of her.

It was Hans Gruber who first started students in the orchestra. He arranged through Canada Council that their lessons, should be paid for and so they were reimbursed without having to join the union.

Nowadays the students are directly paid, and one boy spoke of the great thrill it gave him to be able to finance his own studies after years of his parents doing so.

Students this year include Mark Butler, 15, violin, Merlin Naduriak, 18, 'cello, both National Youth Orchestra members; Barbara Ann Court,18, violin, who won a scholarship to attend the Congress of Strings at Lansing, Mich., this year; Janice Lee, 15, 'cello, Anne Valdal, cello, and Ian Franklin, 15, oboe.

Most of these young people have come up through the excellent Victoria public schools system of music. Once they have proved their ability in the Victoria Schools Symphony Orchestra, they are given a chance to join the adult symphony.

VIVIENNE ABBOTT
. . . to Europe

Although rewarding and naturally a great honor, the work is onerous indeed for a youngster. Concerts are every three weeks and involve several evening rehearsals beforehand.

Naturally many hours of home practice are necessary too. One mother told me her child came back from rehearsals at 10:30 p.m. and started right in practising until begged to desist.

School authorities tell me that often marks fall off; but not unnaturally a musical youngster feels that the symphony is the most important thing in his young life.

Students who were with the orchestra last year, and who have gone on to win scholarships in other places, are: Norman Abbott, 'cello, winner of the Kathleen Parr Scholarship in performance at the University of Toronto; Donna De Long, violin, scholarship to the New England Conservaory of Music; Velma Ko, violin, scholarship to University of Brandon where she will study under Albert Pratz.

These successes are largely due to the excellent training these young people have received with the Victoria Symphony.

One feels the future of music in Canada is in good hands.

ENTERTAINMENT CALENDAR

TONIGHT, 8:30, McPherson Playhouse: Bastion Theatre presents Come Blow Your Horn. Three-act comedy. Final performance.

★ ★ ★

Sunday, 3 p.m., Monday, 8:30, Royal Theatre: Victoria Symphony Orchestra opens 25th season. Conductor, Otto-Werner Mueller. Solo violinist, Jean Angers.

★ ★ ★

Tuesday, Oct. 12, 8:30, McPherson Playhouse: Famous Artists present Witold Malcuzynski, great Polish pianist. Tickets available at Kent's Ltd., Fort Street.

★ ★ ★

Thursday, Oct. 14, 8:15, McPherson Playhouse: Salute to International Co-operation Year Songs, dances and costumes of the nations. Sale of international foods.

Saturday, Oct. 16, 8:15, Langham Court Theatre: Victoria Theatre Guild presents Mary, Mary. Comedy. Tickets on sale starting Monday, Eaton's ticket bureau, 10 a.m. to 4 p.m.

NEW YORK — The touring company of "The Owl and the Pussycat" will be headed by Eartha Kitt and Russell Nype. The two-character Bill Manhoff comedy, which had a good Broadway season, is slated to visit 25 major cities, starting Sept. 13 in Wilmington, Del.

VICTORIA HARMONIE CHOIR
DANCE
TONIGHT, 8:30 P.M.
WHITE EAGLE HALL
90 Dock St.

NEWSPAPER ADVERTISING STIMULATES BUYING

HOLYROOD HOUSE
SCOTIA DINING ROOM NOW OPEN DAILY
Luncheon served 12 to 2 p.m. (except Saturday and Sunday)
Smorgasbord 5 to 8 p.m.
2315 McBRIDE AVE.
1 block east of Douglas Street—OFF BAY STREET
Two minutes drive from Centennial Square
For Reservations Phone EV 2-8833
Wedding Receptions of Distinction
Private Dinners • Commercial Displays

LULU - BELLE
Nightly
at the
Gay Nineties
Spare Rib House
World Famous Spare Ribs
CHERRY BANK HOTEL
825 Burdett 385-5380

CHEZ MARCEL
DANCE
SATURDAY NIGHT
CABARET STYLE
To The Capital City Four
Dining Room Open 5:30 p.m.
Table Reservations
GR 8-2313
1730 Island Highway
Weddings • Banquets
Private Parties

VALIANT
Nobody beats Valiant for value . . . style, comfort, roominess, low initial cost makes it the value leader for '66.
FOR '66
Now at
ENSIGN MOTORS
YATES at COOK
CHRYSLER--PLYMOUTH--VALIANT--BARRACUDA
FARGO TRUCKS

ESQUIMALT
SPORTS CENTRE
FALL and WINTER
ICE SKATING
PROGRAM
SUNDAY
FAMILY SKATING
2:00 to 4:00 p.m.
PUBLIC SKATING
8:00 to 10:00 p.m.

DINGLE HOUSE
Excellent Dining
in an elegant Victorian atmosphere, featuring
Prime Ribs of Beef
Steak and Sea Foods
Open 5:10 p.m. Closed Mon.
Reservations EV 2-9171
141 Gorge Rd. East

HAMBURGERS
and
HOT DOGS
29¢ each
CHAMPION DRIVE-IN
A Minten Enterprise
2310 Douglas EV 2-0911

WORLD Adventure Tours
1965-1966 SERIES
5 OUTSTANDING TRAVEL-TALE FILMS (in color) with the PRODUCER-NARRATORS IN PERSON!
"LOOK TO FINLAND" with Hjordis Kittel Parker, Mon., Oct. 18
"PARIS," with Eric Pavel ..... Sat., Nov. 27
"POLAND," with Kenneth Richter ..... Sat., Mar. 5
"HONG KONG," with Karl Robinson ..... Tues., Mar. 29
"VENICE and the ITALIAN LAKES," with Thayer Soule, Tue., Apr. 19
SEASON TICKET SALE EXTENDED UNTIL OCTOBER 9
BUY NOW AND SAVE 30%
SAVE 30% • 5 EVENTS $6.95 • $5.95 • Student $4.50
At Playhouse Box Office — Phone 386-6121
Now this city joins the CIRCUIT of the GREAT THEATRES OF WESTERN CANADA which play these famous Travel-Tale Films (in color) with the Producer-Narrators in Person!
McPHERSON PLAYHOUSE

VICTORIA SYMPHONY ORCHESTRA OPENS '65-66 SEASON
with an outstanding concert in celebration of its 25th Anniversary
ROYAL, SUN. 3 P.M.; MON., 8:30 P.M.
OCTOBER 3-4
Sidney — Friday, Oct. 1
GET YOUR TICKETS AS YOU ENTER THEATRE OR
at Eaton's Box Office
EV 2-7141, Music Dept.
1.75 - 2.50 - 3.00 - 3.50

Century INN
The Inn on Centennial Square
Featuring
THE PERSIAN ROOM
Exquisite Cuisine for Every Taste
Song Stylings by Muriel Bertrand
Reservations 383-1151

THE COLONY
FLORA-DORA
SING-ALONG with the HONKY-TONK PIANO
Best $2 Meal and Fun in Victoria
TONIGHT
7 P.M.
THE COLONY
FLORA-DORA

AUTUMN IS PARTICULARLY BEAUTIFUL IN THE WORLD-FAMOUS
BUTCHART GARDENS
See Them Now!
Open daily 9 a.m. till dusk.
Continuous coffee bar service.
Sheltered by the surrounding hills the gardens are delightfully pleasant, usually warm and balmy. Should it shower, free use of umbrellas.

FAMILY DAYS!
SPECIAL PRICES NOW IN EFFECT !
undersea garden
YOU DESCEND UNDER THE SEA ITSELF!
WHOLE FAMILY— Regardless of size $2.50
ONE ADULT AND ONE CHILD $1.25

★ SEE! The world's largest display of Octupuses! Skin divers hand-feed fish!
★ SEE! Sharks, Giant Cod, Prehistoric Sturgeon!
★ SEE! Delicately-tinted sea creatures and anemones!
★ SEE! Herbie II and Charleen the baby seals.
★ FLOODLIT AFTER DARK
PLUS OVER 3,000 EXOTIC FISH AND MARINE CREATURES
undersea garden
OAK BAY MARINE, 1327 Beach Drive, Phone 382-5717
Open 10 a.m. to 9 p.m. Seven Days Per Week

CURTAIN RISES for
THE VICTORIA THEATRE GUILD
(Langham Court Theatre).
For information contact
Mr. Don Jacobs
(Membership Chairman)
PHONE EV 3-7707
for
★ ACTIVE MEMBERSHIPS
★ SEASON TICKETS
"YOU DON'T HAVE TO ACT TO BE ACTIVE"
1965-1966
SEASON PROGRAMME
★ "MARY, MARY"
Oct. 16-23
Director—Mrs. N. Kellie
★ "ALADDIN AND HIS WONDERFUL LAMP"
(Pantomime)
Dec. 6th—For extended run
Director—Mr. Anthony Burton
★ "ONE WAY PENDULUM"
Jan. 29 - Feb. 5
(Dominion Drama Festival Entry)
Director—Bert Farr
★ "SEVEN NUNS FROM LAS VEGAS"
March 12th - 19th
Director—Nel Horth
★ "DEAD ON NINE"
April 30th - May 7th
Director—Janet Smith
★ "NEVER TOO LATE"
June 11th - 18th
Director—Edna Kowalchuk

LEE'S CHINESE FOOD
Due to the unfortunate fire last Sunday, our Dining Room and Smorgasbord Dinner Service will be closed until further notice. We do appreciate your past patronage and hope to serve you again after alterations have been completed.
LEE'S CHINESE FOOD DELIVERY WILL CONTINUE AS USUAL
PHONE 385-6764

ARENA
SUNDAY SKATING
2:30 p.m.—PUBLIC
8:15 p.m.—PUBLIC

The McPherson Playhouse
COMING EVENTS
Sept. 24 to Oct. 2
"COME BLOW YOUR HORN"
Oct. 12
MALCUZYNSKI
WORLD FAMOUS PIANIST
Oct. 13
FASHION REFLECTION FOR FALL
Oct. 14
"SONGS and DANCES" Around the World
Oct. 18
"LOOK TO FINLAND" Traveltale
Oct. 26 to 30
"SOUND OF MURDER"
Nov. 5th and 6th
NADEN BAND CONCERT

NORTH BREEZES

The scrape of ice skates, the clash of sticks and the thump of a player boarded . . . the roaring crowd brought to its feet as a favorite player breaks away in a rush on the enemy goal . . . the fun of home-team hockey starts again Oct. 16 at Memorial Arena.

The Leafs are working out four hours daily sharpening their game; so it's time to plan your game night strategy, too.

There's no better play than dinner at IMPERIAL. Use our easy parking and make the short walk to the game fortified for an exciting evening.

★ ★ ★

IMPERIAL best wishes to Cmdr. William Walker, new C/O of Malahat; Lt.-Cmdr. John T. Down, named to the Kashmir UN peace team; the Salvation Army's Major Austin Miller for a Winnipeg promotion and to Saanich Reeve Hugh Curtis, named to the UBCM executive.

Your host,
Nick North
Imperial Inn
Fine Dining in Victoria
Douglas and Discovery Streets
WESTERN INTERNATIONAL HOTELS CANADA

ONE NIGHT ONLY

ANDY STEWART

COMING OCT. 14
Curtain 8:15 p.m. ROYAL THEATRE
THE WHITE HEATHER CONCERT
Direct from Bonnie Scotland
Starring
ANDY STEWART
"The Scottish Soldier"

Welcome return visit of Scotland's Greatest Entertainer—Star of Radio—Stage and Television—Direct from his Record Breaking Season at the King's Theatre Edinburgh.

—ALSO—

THE ALEXANDER BROTHERS
Scotland's Foremost Singing and Instrumental Duo—Recording Stars of "Pye Guinea Gold" Records—Direct from Metropole Glasgow.

ARTHUR SPINK
By Popular Demand—Scotland's Brilliant Young Accordionist Recording Exclusively for Dominion Records.

OLIVE RAE
Scotland's Favorite Entertainer at the piano—Playing Your favorite Scottish Selections.

SALLY LOGAN
The Dynamic and Vivacious Scottish Soprano—Singing Star of London Production "Carnival".

MAX KAY
Currently Featured with "The Andy Stewart Show" at The King's Theatre, Edinburgh
Canadian Scottish Pipe Band under the direction of Pipe Major F. Knight.
Also Adeline Duncan Highland Dancers.

All Seats Reserved: Loges $3.50; Main Floor $2.75; First Balcony $2.75; Second Balcony $2.00 - $1.50.
MAIL ORDERS to White Heather Concert, Royal Theatre, 805 Broughton St. Enclose stamped self-addressed envelope with remittance payable to Holyrood House. BOX OFFICE OPENS AT ROYAL THEATRE THURSDAY, OCTOBER 7th — 10 a.m. till 5:30 p.m.

BEGINNING OF THE END?

Welcomed at plate after first-inning, three-run homer got Cincinnati off on right foot is Redleg outfielder Frank Robinson. Clout, which also scored Vada Pinson (28) and Pete Ross (left), could have been beginning of the end of San Francisco Giants' hopes for National League pennant. Gordy Coleman (18) followed with another homer and Redlegs went out to rout Giants 17-2 at San Francisco Friday night. Loss left Giants with chance only to tie Los Angeles. (AP Wirephoto.)

Fiasco in 'Frisco; Braves Nip L.A.

Los Angeles Sure Of at Least Tie For NL Pennant

By UP International

Assured of at least a tie for the National League pennant, the Los Angeles Dodgers were planning to call on 25-game winner Sandy Koufax today and 23-game winner Don Drysdale Sunday to notch the one victory that will kill the San Francisco Giants' forlorn hopes for a playoff.

The Dodgers missed a chance to clinch the flag outright Friday night when they bowed to the Milwaukee Braves 2-0. But their magic pennant-clinching number was reduced to one when the Cincinnati Reds smeared the Giants 17-2 under a barrage of 21 hits.

One Dodger victory or one Giant defeat would officially clinch the flag for Los Angeles. And the Giants, living on borrowed time, are a stumbling, demoralized team as the end of the race nears. They have lost seven of their last nine games and Friday night tossed eight pitchers into the game in a vain effort to stop the Reds' bombardment.

WIN STREAK SNAPPED

Denny Lemaster, a fireballing lefthander who has been bothered with a sore arm most of the season, snapped the Dodgers' 13-game winning streak with a five-hitter.

Claude Osteen matched zeros with Lemaster until the sixth when two walks, and errors by John Roseboro and Jim Gilliam enabled the Braves to take a 1-0 lead. They added their second run in the seventh on Woody Woodward's single, a sacrifice, an infield out and Felipe Alou's infield hit.

A crowd of 29,220 at San Francisco watched in horror as the Reds demolished the Giants. It looked like Cincinnati batting practice as the Reds teed off on the eight Giant pitchers for 21 hits, including homers by Frank Robinson, Pete Rose, Gordie Coleman and Deron Johnson and doubles by Vada Pinson and Tony Perez.

BIFF, BAM!

Successive homers by Robinson and Coleman sent the Reds off to a 4-0 lead in the first inning and Rose's homer made it 6-0 in the second. The Reds' lead was 7-1 after three innings, 11-2 after seven and 15-2 after eight.

Koufax, whose 26th victory of the season would tie the N.L. record for lefthanders held by Carl Hubbell, was to be faced today by 24-game winner Tony Cloninger. Koufax shut out the Cardinals and Reds in his last two starts. Drysdale, slated to pitch Sunday if Koufax failed to apply the clincher today, has shut out the Braves and Cardinals in his last two starts.

Houston Astros beat the Cardinals 4-2 and the Pittsburgh Pirates nipped the Chicago Cubs 2-1 in other NL games.

In the American League, Cleveland shaded Baltimore 3-2 after a 2-0 setback and Chicago downed Kansas City 6-1.

Robin Roberts pitched four-hit ball for seven innings to win his fifth game for the Astros and the 281st of his career. Doubles by Roberts, Chuck Harrison and Rusty Staub were the big blows of a three-run second-inning rally.

SPORTS

DOUG PEDEN, Sports Editor

CANADA CUP

Ailing Player Fires Hot 68

MADRID (CP-AP)—Gary Player, despite suffering from a severely strained muscle in his neck, shot a four-under-par 68 today as South Africa continued its hot pace in the Canada Cup golf tournament.

Teammate Harold Henning had a one-under-par 36-35—71 to give the South African team a 419 total and a firm hold on first place. Player, U.S. Open champion, had a 35-33.

Spain held on to second place in the tournament, which ends Sunday over the 7,096-yard, par-72 Club de Campo course. Remon Sota shot a 35-35—70 and his partner Angel Miguel had a 37-37—74 for a three-round team total of 432.

CANADA FOURTH

The Canadian team of George Knudson, 28, of Toronto, and Wilf Homenuik, 29, of Winnipeg, still was out on the course. Canada held fourth place before today's play.

Jack Nicklaus, defending individual champion and a member of the U.S. team shot a 39-32—71 while teammate Tony Lema shot a 35-36—71, leaving the U.S. team with a total of 437.

Knudson, a 150-pounder, fired a 73 Friday to tie three others, including pre-tournament favorite Jack Nicklaus, for fourth position in the individual standings at 143.

Homenuik, razor thin at 140 pounds, shot 71 to jump into 16th place with a two-round 147.

The favored U.S. team stood sixth at 295 despite steady scores of 71-72 by defending champion Nicklaus. Ailing Tony Lema shot his second consecutive 76 to drag down the U.S. score. Lema is receiving pain-killing injections to relieve arthritic pain in his right elbow.

The team and individual championship ends Sunday.

Racing Room Reserved For 'Wizards of Odds'

By HAL MALONE

In the calculating room at Sandown Park Friday, six men and a woman watched on closed circuit television as the winning numbers—6—7—3—were posted after the third race.

In unison seven pencils went to work, adding, dividing, checking.

The "objection" sign flashed on an electronic board, indicating the stewards would be examining the flims of the race for a possible foul.

Long before their decision was announced (the numbers were changed to 6-3-1) Len Heaslip turned to Mrs. Nora Jones and said, "3,396.70."

"Right," checked Mrs. Jones.

Heaslip and Mrs. Jones are two of seven calculators whose mental agility and fast pencils determine odds and mutuel prices of every race.

There is no sign in the room advising its occupants to "Be Quick and Be Right" but it's a pressure spot nonetheless.

Heaslip's figures represented the net win betting pool, corroborated by Mrs. Jones. The total win betting pool on the race was $4,327. He arrived at the net figure by taking 78 per cent of the total. Mrs. Jones had come to the identical conclusion by deducting from the total ($4,327) 12 per cent Provincial tax, nine per cent commission (the track's take) and one-half of one per cent federal levy.

NORMA JONES
. . . figured wizard

Of Interest to a Fortunate 142 . . .

As soon as the stewards posted the official sign, declaring No. 6 Mill B the winner, Mrs. Jones and Heaslip divided the net pool ($3,396.70) by 142, representing the amount bet on the horse. This gave them the dollar odds, 23.90 to one which, doubled, induced a handful of bettors to neigh happily over a $47.80 win payoff.

Then Mrs. Jones reached for the "Long Tom," a nickname of unknown origin given to a sheet on which she listed the correct figures for the track commission, breakage (pennies involved), provincial tax and federal levy.

Before the next race, Mrs. Jones also visited the $5 and $10 cash wickets (Heaslip does the $2 windows) to check the tickets cashed in the previous race against tickets sold.

Mrs. Jones is a pleasant, dark-haired woman, the wife of a bank inspector. She is something else.

She is the first woman to gain a place in the calculating room in the history of B.C. racing. Or at least in the memory of mutuels manager Walter Geoghegan.

Mr. Geoghegan has a good memory and a long one. He's been in the mutuels department of B.C. tracks since 1920.

The calculating room is the "holy of holies" in the mutuels department, a silent but intense office hithertofore reserved for math specialists who do not have trouble making two and two arrive at four. Up until last Monday it was the sacred preserve of seven males.

Satisfaction In Accomplishment . . .

"Because of illness," Walter Geoghegan was saying, "we lost one of our win calculators. Mrs. Jones has always impressed, first as a money room counter, later as a money room accountant. She's quick and accurate. We're very pleased."

Added Mrs. Jones, a woman who has been "going to the races" for 20 years yet never sees the horses run: "I'm honored and fascinated. I've always liked figures—I worked in a bank—and while the pressure is great the satisfaction of accomplishment makes it all worthwhile."

While Geoghan's "wizard of odds" was flexing her pencil, other things were happening outside.

Things like the first objection (by the stewards) and reversal of the order of finish. They ruled that Totem Miss drifted out and interfered with Baby Joe. Totem Miss was dropped from second to fifth.

Things like the numbers four and five prevailing in that precise order in both quinellas and the exacta. And a gleeful punter saying: "I got them all. This was my 45th wedding anniversary and I had to bet those numbers."

Things like Gene Salas protecting his lead in the jockey derby with two winners (Actella and Royal Fair). And Sandy Shields duplicating the feat with Irish Jubilee and Access.

And, surprsingly things like the mutual handle soaring to $93,823, a gain (for the eighth straight day) of approximately 23 per cent.

With figures like that flashing, they need wizards in the odds room. Like Mrs. Jones.

Babe Ruth Executives Visit City

Three top executives of Babe Ruth baseball are coming to Victoria.

Richard W. Case, executive vice-president; J. Jervey Gantt and Alfred Stanton, members of the international board of directors, will arrive Wednesday.

They will tour Victoria to check on facilities available for the 1967 Babe Ruth "world series."

Island director Wilf Sadler said the three, who will arrive from Trenton, N.J., will be guests of honor at a sportmen's dinner Thursday.

On Friday, the baseball trio is to meet Laurie Wallace, chairman of the centennial celebrations committee, and Mayor Dick Wilson.

Another tour of Victoria is arranged for Saturday.

AUTUMN TROPHY

Mrs. E. J. Blunt scored a net 237 for 54 holes to win the autumn trophy competition for ladies at Gorge Vale Golf Club. Mrs. C. Holland was runner-up with 234.

BASEBALL SCOREBOARD

NATIONAL LEAGUE

	W	L	PCT.	GBL
Los Angeles	95	65	.594	
San Francisco	93	67	.581	2
Cincinnati	89	71	.556	6
Pittsburgh	88	72	.550	7
Milwaukee	86	74	.538	9
Philadelphia	82	76	.519	12
St. Louis	78	81	.491	16½
Chicago	72	88	.450	23
Houston	65	95	.406	30
New York	53	109	.274	44½

Cincinnati 420 000 412—17 21 0
San Francisco 010 100 000— 2 8 3
Ellis 22-10 and Edwards; Bolin 13-6, Marikami (1), Priddy (2), Estelle (5), Perry (7), Spahn (7), Hinds (7), Henry (8) and Haller. Home runs: Cincinnati—Robinson (33rd), Coleman (11th), Rose (11th), Johnson (32nd); San Francisco—Haller (18th).

Milwaukee 003 001 100— 2 6 0
Los Angeles 000 000 000— 0 5 2
Lemaster 7-13 and Oliver; Osteen 15-15, Miller (8) and Roseboro, Torborg (8).

Chicago 001 000 000— 1 5 3
Pittsburgh 000 000 002— 2 6 0
Ellsworth 14-15, Abernathy (9) and Roznovsky; Veale, Face 4-2 (9) and Pagliaroni.

St. Louis 000 000 200— 2 5 0
Houston 003 000 10x— 4 6 0
Sadecki 6-15, Aust (7), Carlton (8) and McCarver; Roberts 10-9, Raymond (8) and Bateman.

Philadelphia at New York postponed.

AMERICAN LEAGUE

	W	L	PCT.	GBL
Minnesota	101	59	.631	
Baltimore	93	67	.581	8
Chicago	93	67	.581	8
Detroit	87	72	.547	13½
Cleveland	84	74	.536	15
New York	75	85	.469	26
California	74	86	.463	27
Washington	69	90	.434	31½
Boston	62	98	.388	39
Kansas City	59	101	.371	42

Baltimore 000 100 010— 2 7 1
Cleveland 000 000 000— 0 2 0
McNally 11-6 and Brown; Kelley 2-1, Kralick (8) and Roof.

Second Game
Baltimore 010 000 016— 2 5 1
Cleveland 001 020 00x— 3 6 1
J. Miller, 6-4, Hall (8) and R. Brown; Stange, 8-4, Hargan (9) and Sims.

Kansas City 000 000 100— 1 4 0
Chicago 001 000 05x— 6 7 1
Sheldon, Mossi, 5-8 (8), Aker (8), O'Donoghue (8), Dickson (8) and Lachemann; John, 14-7, and Romano. Home runs: Chicago—McGraw (3rd).

Detroit at Washington postponed.

BLAME THE LIGHTS

Life Is Brighter For Leaf Goalie

It has to be something special to get Al Millar enthused.

Millar, the veteran goalie who is back for another Western Hockey League season with Victoria Maple Leafs, isn't noted as a man who is quick with praise for hockey facilities.

He believes they should always be top grade for the pro sport.

But this week at Memorial Arena the slicker with a stick has been looking up and smiling during training-camp sessions. The reason is the lighting, long a source of despair and complaint from fellows who stop pucks for a living.

The new lighting system at the arena has given a new look to local hockey. Visibility along the boards is now better than it was last season directly under the lights.

"This is a big improvement," Millar said Friday. "Now you can actually see the puck at the other end.

"Before, it wasn't bad for the other goalies. They only had to play six times in this arena. But the Victoria goalie had to worry about seeing the puck for 36 games."

GAME AT NANAIMO

Al won't have the local lights to help him when the Leafs play their first pre-season game tonight. They'll be at Nanaimo tackling Vancouver Canucks, who were nipped 5-4 by Seattle Totems Friday night at Chilliwack.

Millar may see action in only one of tonight's three periods. Rookies Mike Berridge and Gary Holland, who are battling for the No. 2 spot behind Millar, may also be given a period in the nets by coach Frank Mario.

Mario will work Bill Shvetz, Fred Hucul, Sandy Hucul, Aut Erickson and Claude Labrosse on defence and plans to give rookie forwards Mike Laughton and Fred Purvis turns with his three attacking units.

Centre John Sleaver is expected to work with Lou Jankowski and Gordie Redahl on one forward line. Milan Marcetta will centre Bob Barlow and Mike Labadie, and Dick Lamoureux is due to skate between wingers Steve Witiuk and Ed Ehrenverth.

ICE CHIPS: More than the lights have been spruced up at Memorial Arena. All seats have been washed and polished and the walls cleaned . . . Shvetz collected four stitches on top of the head Friday after colliding with Laughton . . . Gary Butler scored the winning goal for Totems at Chilliwack, scoring his second tally of the night with less than five minutes remaining . . . San Francisco Seals also made their first pre-season start Friday, playing to a 3-3 deadlock with the junior Edmonton Oil Kings . . . veterans Al Nicholson, Len Haley and Larry McNabb counted for the Seals . . .

Out-of-Court Settlement For Lindmoser

VANCOUVER (CP) — Lindy Lindmoser, a former Canadian lightheavyweight boxing champion, will receive $16,200 in an out-of-court settlement for injuries received in a traffic accident Nov. 8, 1961, his lawyer said Friday.

Lawyer Thomas Braidwood said Lindmoser's ring career was ended when he was struck by a car driven by George Whittaker as he walked in Nanaimo. The boxer received multiple injuries.

Lindmoser, in addition to being Canadian champion, was Seattle Golden Gloves champion in 1961.

Tough Season For Pro Pivots

By Canadian Press

The Canadian Football League's campaign may be paying off at the box office but it's been murder on quarterbacks.

Signal callers Bill Redell of Edmonton Eskimos, Kenny Ploen of Winnipeg Blue Bombers and Eagle Day of Calgary Stampeders are all hoping to shake off the effects of injuries and return to action in weekend games.

In interlocking contests, Ottawa Rough Riders have taken what is considered the country's most dangerous offence into Calgary to meet the Stampeders today and Hamilton Tiger-Cats will take the country's most grudging defence into Winnipeg for a game against the Blue Bombers Sunday.

The Hamilton-Winnipeg contest will be televised nationally by CTV at 12:30 p.m., PDT, Sunday.

PLAY LIONS

In the only other weekend game, an all-western conference affair, the revitalized Edmonton Eskimos visit the defending Grey Cup champion British Columbia Lions tonight.

Not one of the six teams can afford a loss.

Hamilton and Ottawa are engaged in a neck-and-neck run for the Eastern Football Conference lead.

All five teams in the WFC are scrambling just to make sure they reach one of the three playoff positions. Only six points separate last-place Edmonton from first-place Calgary.

Stampeder quarterback Day, out since Sept. 11 with stretched knee ligaments, has been declared ready to return to action.

Whether he will dress depends on coach Jerry Williams.

Ploen, out almost four full games with a sprained wrist, will make his own decision if he is ready to play against Hamilton.

Edmonton's Redell, out since Sept. 20 with a dislocated collar bone, will be ready for full-time duty against Lions tonight.

JUVENILE CANADIAN FOOTBALL
SUNDAY, 2 P.M.
Farmer Construction
vs.
Campbell River Raiders
CARNARVON PARK

SENIOR CURLERS!
The Senior Men's Group can accommodate some more new members this season.
Age Over 60
Daytime Curling
Full Season Fees $32.00
Apply
Victoria Curling Club
1952 Quadra Street
Phone EV 6-3696

COWICHAN BAY SALMON CLUB
COHO DERBY
October 9, 10, 11

RUSSIA vs. U.S.A.
World Top Volleyballers — Russia's Gold Medalist Men and Silver Medalist Women vs. U.S.A. National Champions
Fri., Oct. 15, 8 p.m., Memorial Arena
TICKETS: $2.00 and $1.50 (Children Half Price) at Arena Office

ESQUIMALT HOCKEY LEAGUE
4th ANNUAL
ALLSTAR HOCKEY GAME
FRIDAY OCT. 8th
8:15 P.M.
ALLSTARS
(1964-65 Season)
As chosen by players, managers, coaches
Vs.
UNIVERSITY VIKINGS
(1964-65 League Champions)
RESERVED SEATS — ONLY 75c
Phone 386-3261 FOR ADVANCE SALE
Rush Seats — 50c Children — 25c
ALLSTAR BANQUET 5:30 p.m. for players, coaches, managers, officials both teams. Special guest Speaker: Mr. Frank Mario, Coach Victoria Maple Leafs.

SPORTS MENU

SUNDAY

SOCCER
2 p.m.—District League, second division: Victoria West vs. University, University campus; Gorge vs. Esquimalt, Heywood Avenue Park; Wanderers vs. Sidney, Royal Athletic Park.

FOOTBALL
2 p.m.—Vancouver Island Juvenile League, Campbell River vs. Farmer Construction, Carnarvon Park; Cowichan vs. Victoria Hornets, Macdonald Park; Nanaimo vs. JBA's Mustangs, Nanaimo.

DEFENSIVE ACE SCORES TWICE . . . . . CANADIENS START CUTTING

Dillabough Could Be Dilly as a Bruin

Bob Dillabough came to Boston Bruins this season with a reputation as a penalty-killer, earned in four years with Detroit Red Wings' farm system.

Reg Fleming came to the Bruins with a similar tag from Chicago Black Hawks a year ago and proceeded to score 18 goals for them. Today the Boston management has modest hopes Dillabough will follow his example.

The 24-year-old left winger made his debut in a Boston uniform Friday night and scored twice as the National Hockey League's chronic tail-enders defeated Oklahoma City Blazers, their Central Professional League farm club, 4-2 in their opening exhibition game of the season.

The Bruins could use the goals. In last place for the last five years and out of the playoffs for six, they had only two 20-goal men in their lineup last season as they trailed the NHL in scoring.

Murray Oliver, who bagged an even 20 last year, also scored against Oklahoma City Friday night as did Ron Stewart, another defensive expert whom the Bruins acquired from Toronto Maple Leafs in an off-season trade.

Another Toronto recruit, goaltender Gerry Cheevers, played the last two periods and yielded goals by Dallas Smith and Wayne Maxner after Ed Johnston had blanked the Blazers in the opening 20 minutes.

The game at Niagara Falls, Ont., was the only one of the night involving an NHL club.

Montreal Canadiens signed Jim Roberts, their penalty-killing right winger, and lopped 29 players off the bulky 80-man roster that attended their training camp. The Stanley Cup champions play their first exhibition game in Montreal tonight against Cleveland Barons of the AHL.

The Red Wings, who open their exhibition schedule against the Black Hawks in St. Louis Sunday, signed defencemen Doug Barkley and Gary Bergman, and right winger Floyd Smith Friday.

HARRY HUBACH
thanked judge

Jet Dynamiter To Be Hanged For Shooting

EDMONTON (CP) — Harry Hubach, 36, was sentenced Friday night to be hanged Dec. 8 after a jury found him guilty of capital murder in the death Jan. 28 of a security guard.

The victim was Trenton Richardson, 48, who was shot in the gatekeeper's house at the Northwest Industries Limited plant. Three United States Air Force jets were damaged by dynamite the same night.

The jury recommended clemency and Mr. Justice Hugh C. Farthing of Calgary said he would include the recommendation in a report to the Minister of Justice.

Defence counsel Vern Schwab said he would await instructions before deciding whether to appeal.

"I thank you, your lordship," was Hubach's only comment when asked if he had anything to say.

Evidence admitted at the trial included the testimony of a police constable who quoted Hubach as saying he did not wish to kill Richardson, "but these were American planes and were being used in Viet Nam and I sympathize with the people of Viet Nam."

The constable also quoted Hubach as saying he is not a Communist party member "but I would be honored to join if I were asked to."

In a formal confession to police, also admitted as evidence, he told how he had strapped dynamite to three planes and detonated it.

BUSIEST MAN IN TOWN

His Vote Is Mighty Important

Roger Stonebanks Talks To RAY BRYANT

Raymond Bryant is one man who won't have a vote in the Nov. 8 federal election.

Unless, that is, two candidates in the Victoria constituency tie in votes.

"I'm not upset," the 28-year-old reutrning officer said when I finally caught up with him earlier this week.

"If I have a vote, then it is a pretty important one."

Neutral

Just as the chairman of a meeting must remain neutral, so under the Canada Elections Act returning officers cannot vote — unless there is a tie.

Ray is probably the busiest man in town, with the exception of Esquimalt-Saanich returning officer John Davies.

It is his responsibility to set up the machinery, to allow more than 53,000 eligible voters in the constituency to cast ballots in the election.

"The biggest burden of the job is the weight of responsibility," he said while grabbing lunch in-between work that sometimes run to 18 hours a day.

53,000 Voters

"The last time there were 53,000 voters in Victoria and I'm the only one responsible for getting them on the voters' list.

"I have to arrange for them to vote and tabulate the votes. I had to hire 562 enumerators and 281 deputy returning officers and some 281 deputy returning officers and some 281 polling stations.

"If they make a mistake it's my responsibility. Sometimes this is difficult because of the number of people involved.

"While we do the best we can, these people are just human."

Ray, who was reluctant at first to be interviewed because of his professional position as a practising lawyer, is the youngest returning officer ever appointed in Victoria.

BRYANT
... returning officer

During a two-day refresher course for ROs across the country, he was told he is probably the youngest ever appointed in the country since Confederation.

Born and raised in Victoria his father is Esquimalt Coun. James Bryant—he graduated from the University of B.C. in 1962 with a double degree in commerce and business administration, and law.

He lives with his wife, Margaret, and daughter Janine, 3, on Greenwood Avenue in Esquimalt.

His telephone at the returning office on Yates Street rings constantly.

Misspellings

Among the most frequent calls are those from people whose names have been inadvertently misspelled by enumerators.

"Somehow people think enumerators are perfect but because it is done by human beings it's not."

That's why there is a court of revision Oct. 21-23 to straighten out such matters.

Some pepole are confused because the federal voters list changes from election to election, while in provincial and municipal elections there is a permanent voters list.

Another frequent inquiry is about absentee voting, which is not possible in federal elections. Ballots must be cast by persons in their own ridings, either at the advance poll or on voting day.

Unusual Request

Through the enumerators, he learned of at least 75 persons who specifically requested—for no apparent reason—to be left off the voters list.

"This is most unusual when some people cherish these rights," he remarked.

These persons were in addition to various groups who refuse to go on the voters list for religious reasons.

He also found it "fantastic" that at least 25 persons didn't even know an election is going to be held.

Ray's territory for the election includes the city, Esquimalt, Oak Bay and the Saanich Panhandle from Lansdowne Road to the Veterans' Hospital.

His staff of four — which sometimes goes up to nine or 10—now is checking in detail the preliminary lists before they go to the printers.

At the same time, he has to arrange for the polling stations—the places where voters actually cast their ballots.

One question that is often asked is how much an election costs, apart from the money spent by the political parties.

Ray multiplied some figures, and came up with the "rough" figure of $60,000 for the Victoria constituency.

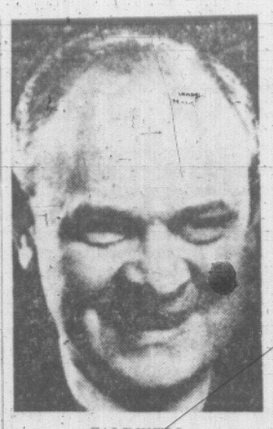

CALDWELL

CTV Appoints New President

TORONTO (CP) The CTV Television network Friday announced the resignation as president of Spencer W. Caldwell, 55, founder and architect of Canada's first privately-owned TV network.

He will be succeeded by Gordon F. Keeble, executive vice-president and a director of CTV since its formation in April, 1961.

The board announced the resignation following two days of meetings with its 11 network station affiliates.

Mr. Caldwell, who said he turned in his resignation a week ago after pondering it for more than three months, said he leaves voluntarily because after 40 years in broadcasting he wants to relax.

"I've been working very hard —we've been working very hard —day and night for a very long time," he said. "I've decided I'd better stop and live a little. I can afford it. If I couldn't, it might be different. But you can say I'm a millionaire. There's no doubt of it."

Mr. Coldwell says he plans to hold on to his 37 per cent stock interest in the network. "If it were important to the success of the network—my baby—I'd part with some of it," he said.

He said there can be no change in the network without a two-thirds vote. "And without me, they can't get a two-thirds vote," he said.

New Court Facilities Praised

Provincial, civic and bar officials Friday said farewell to years of inadequate courtroom facilities in Greater Victoria.

Attorney-General Robert Bonner officially opened the new municipal courthouse on Fisgard St.

Magistrate William Ostler praised the facilities because it will be the first time municipal court will sit as magisterial benches in two divisions traffic and criminal.

He said the new courtrooms were long overdue.

Mayor R. B. Wilson said a municipal court had to no place in the confines of a police station as was the case in past years.

Alan Macfarlane, president of Victoria Bar Association, called the new court "convenient and appropriate to the administration of justice."

Uvic Student Wins Award

Second year B.Sc. student Paul Young, 18, of 636 Fernhill Road, was awarded a $100 scholarship Friday by the Lions Club of Victoria.

The University of Victoria student received the annual award for highest marks in chemistry and zoology obtained in the first year of university studies.

The Lions have made the award for 20 years.

C. A. WANLESS

Cubbon Building Supplies Ltd. are pleased to announce the appointment of C. A. (Cliff) Wanless as sales manager. He is well-known locally and brings to the Greater Victoria area an excellent knowledge of building materials and practices. We invite you to come in and discuss your requirements.

NO WONDER WHALES BLUBBER

LONDON (AP)—Blue whales and fin whales are in danger of being wiped out by cut-throat hunters, naturalist Peter Scott said Friday. He said they have dwindled in the last 30 years to 35,000 from 400,000.

Scott, 56, author, painter, yachtsman and head of three international conservation groups, is a son of explorer Robert Scott, who died in the Antarctic in 1912.

He made his remarks on whaling at a press conference at the Zoological Society of London.

Negroes Step Up Peace March After Bus Blocks Prove Futile

CRAWFORDVILLE, Ga. (AP)—Negroes stepped up the pace of their demonstrations in the rural Georgia town of Crawfordville with two street marches Friday after futile attempts to block school buses and enrol in a white school.

More demonstrations were planned today. Elsewhere, a Supreme Court justice refused to halt court proceedings in Hayneville, Ala. The U.S. attorney - general said an investigation would continue into a civil rights worker's death in the Alabama city and federal voting registrars were ordered into Alabama's capital.

In Georgia, more than 150 Negroes marched from a church to the old red-brick Taliaferro County courthouse where they sang and prayed.

There were only a few white spectators during the night demonstration which followed a similar march at noon Friday and a rally at the courthouse.

In Washington, Justice Hugo L. Black refused to halt court proceedings in Lowndes County, Ala. Black's decision on a petition by the American Civil Liberties Union came a day after special deputy sheriff Thomas L. Coleman was acquitted in state court in the Alabama county in the killing of a civil rights worker.

U.S. Attorney-General Nicholas Katzenbach said in Midland, Tex., that the investigation into the slaying will continue. The victim, Jonathan Daniels, was gunned down in front of a small store at Hayneville, Ala.

Katzenbach said it was difficult for a law enforcement official to comment on jury actions. "With the jury system, miscarriages of justice can occur and sometimes do occur," he said. "Many of us have strong feelings about this, as I have, but I won't comment."

VICTORIA DENTURE CLINIC

Suite 216, 895 Fort Street • Phone 386-8031

Offering a complete professional denture service sponsored by the Academy of Dentistry of British Columbia

ACADEMY OF DENTISTRY

A non-profit society sponsored by the College of Dental Surgeons of British Columbia

GEORGIA MEDICAL-DENTAL BUILDING, 925 WEST GEORGIA STREET, VANCOUVER 1, B.C.

Now is the time to trade-up to a new RCA VICTOR Colour TV set—more colour programs this Fall than ever before

the Bay

Have up to $50 trade-in on this brand new RCA Victor 21'' Color Television!

All-metal cabinet with wood grain finish to furnish your room with smart, modern styling, compactly proportioned to suit the contemporary apartment or home. H 30⅛", W 30 ⅜", D 26¾". Offers you All the Exclusive RCA Victor Features Listed Below!

$649
CDP $23
Less Trade-in

Also: You have up to $50 for your older Television
(Trade-in must be under five-year-old 21" Television, in good working order)

RCA VICTOR Offers These Exlusive Features:

- Automtic Colour Purifier "Cancels" magnetism that may cause distortions in the colour picture, allows you to move the set after installation without a service call to adjust for the new location!
- All-Channel Operation VHF (2 to 13) are factory-installed to receive any VHF station broadcasting in your reception area.
- RCA Space Age Sealed Circuitry has been proved reliable . . . it eliminates more than 200 hand-wired, hand-soldered connections that could short-circuit.
- Power-boosted New Vista Colour Chassis is the most powerful (25,000 volts), most reliable ever with three I.F. signal boosting stages and power transformer, improved circuitry and new components for high level of performance.
- Easy, Accurate Tuning—"Colour and tint controls" are colour-keyed—once the set is adjusted for a colour cast, controls seldom need to be changed.
- One Set VHF Tuning automatically gives you the best picture after tuning each VHF channel only once (2 to 13).
- All Range Tone Control lets you select the emphasis you want, from bass through treble.
- Pushbutton Circuit Breaker eliminate fuse and service calls for fuse replacement.
- Mastercrafted Console Cabinetry—All wood models are created to exacting quality standards and the master cabinet-maker's touch is evident in every detail of select veneer panel and hardwood solids.

The BAY, colour television, 3rd

Come into the Bay's TV Department, third floor, and discuss this wonderful advancement in television!

BUDGET WITH CDP

DOUGLAS AND FISGARD. OPEN DAILY, 9 A.M. TO 5:30 P.M. SHOP THURSDAY AND FRIDAY 9 'TIL 9. DIAL 385-1311. COBBLE HILL, DUNCAN, SOOKE, GANGES AND GULF ISLANDS, CALL ZENITH 6040 (TOLL FREE).

Victoria Daily Times

VICTORIA, B.C., SATURDAY, OCTOBER 2, 1965—PAGE 19

Arthur Mayse

Our big neighbor below the border, a noisy fellow with heart of gold, easily-bruised feelings and a dismaying penchant for skidding on such scatter-rugs as Cuba and the Dominican Republic, now seems to be discovering modest little us.

I suppose he had to sooner or later, and in one way, it's nice to be more than just the place where America (and, by the way, who gave him exclusive rights to the name?) comes to catch our fish and shoot our larger fauna.

But there are times, and they grow more frequent, when I wish we could go back to being the Great North Woods, populated almost exclusively by McGregors and Jean-Baptistes, with Rose Marie carolling here, and a redcoat tall in the saddle yonder.

I'm afraid though, that those days are over. The United States, in recent weeks, has shown disturbing signs of taking us seriously.

★ ★ ★

You're familiar with 'Viewpoint,' the 10-minute slice of opinion which the CBC sandwiches between national and regional news?

Just a couple of nights ago, Viewpoint's zoo-keeper herded from the pen where they keep the pundits a more than usually impressive specimen.

This man, identified as an American, felt his people should know much more about Canada and Canadians than they now do. He advocated exchange of students, and deprecated the fact that few U.S. universities offer courses on Canada.

That kind of attention is at worst harmless, and at best may finally clarify for the Californians our relationship with Britain and the Crown.

More dubious, however, are certain other manifestations of awakened interest observed in recent months.

One was the Heeney-Merchant report, an international effort styled 'a dialogue between friends,' and aimed at promoting a better understanding between Canadians and Americans.

It was suggested therein that we refrain from criticizing U.S. foreign policy in matters that didn't directly concern us.

Telling us to mind our own business, huh? And in matters that must inevitably involve us, whether we will or not? We reacted, coast-to-coast, with a yowl like a stepped-on cat.

★ ★ ★

Then again this week, our neighbor took notice of us, with a couple of jabs that rankle.

Our respective countries, as you know, are working on a plan to integrate the North American automobile industry. This venture has brought us hard words from a pair of United States senators.

One accused us of trying to grab jobs away from Americans. Another reproached us on the grounds that we take the United States' protective military might for granted.

Personally, I worry quite a bit about America's protective military might, especially since the Dominican episode.

As for the job-snitching charge, as long as U.S. industry manages to preserve a $500 million trade surplus in cars and parts, a figure guaranteed by the automotive pact, such inroads as we might make shouldn't be unduly damaging.

One mustn't be reactionary; but I can't help remembering how much easier life was before neighbor Sam interpreted our struggle to stand on our own feet as an affront . . . when he came up here to collect a set of moose horns or to see the Dionne quints . . . and between-times forgot all about us.

C. Saanich Adds to Park

Central Saanich council has agreed to purchase 7.63 acres of property to add to its Centennial Park on Wallace Drive.

Purchase price is $7,500.

The proposed new parkland lies west of the park. Part of the property is separated by Holm Road.

With a view to joining the two areas, council will investigate the possible closure of Holm Road from Hovey to White Roads.

OTTAWA TO SHARE BREAKWATER COST

The federal government today announced it will pay 80 per cent of a new breakwater at Kinver Beach, Esquimalt.

The $50,000 breakwater is due for completion in the next month.

Said Victoria Liberal MP in the last Parliament, David Groos, today:

"This is something we (himself and Esquimalt municipality) have been working on together for more than a year.

"But we could get no decision until the federal government decided its new policy covering marinas, breakwaters and dredging of harbors which was announced last month."

★

The new policy makes federal aid available in cases where the work will promote tourism or otherwise prove economically worthwhile.

Mr. Groos said he believed there were other sites in Victoria which may qualify for federal support.

In particular, the new launching ramps near Victoria Machinery Depot which were recently built by James Bay Anglers' Association.

The remaining cost would have to be paid by the city.

At present the ramps are exposed to the open water, making them virtually inaccessible during bad weather.

In addition, deadheads and other debris washed up by the tide, hamper launching operations.

OFF TO MANITOBA Oct. 15 is B.C.'s assistant deputy minister of finance, William F. Veitch. Mr. Veitch will assume duties as Manitoba's deputy provincial treasurer. For the second time in his life he will be stepping into a spot vacated by Ron Burns, who left Mr. Veitch's present post for the deputy minister's job in Manitoba and is now leaving to accept an appointment at Queen's University

'Civil Service Must Have Strike Rights'

Federal Staff Head Outlines Legislation

Federal civil servants must have the right to strike when collective bargaining is introduced, one of their leaders told provincial government workers here.

★

Claude Edwards, president of the 80,000-member Civil Service Federation of Canada, said legislation being prepared by the federal government must not rule out strikes.

He was addressing more than 80 delegates to the B.C. Government Employees Association annual convention at the Empress Hotel Friday.

Mr. Edwards said the preparatory committee looking into bargaining rights for federal civil servants made no recommendation for a "no strike" clause in the proposed legislation.

Although the proposed process hinged on compulsory arbitration "the process did not specifically outlaw strikes by legislation nor did it propose any penalties for strike action."

But, he added, it may well be that the recent postal strike will cause changes.

"We hope not," he said.

Although the federation was prepared to accept compulsory arbitration, it did not believe legislation should specifically deprive employees from rights applicable to almost everyone else.

ULTIMATE WEAPON

"To specifically legislate against strike action could effectively rule out the ultimate weapon an employee organization has in dealing with irresponsible management," he said.

Such management could, through Parliamentary process, effectively deny awards granted by impartial arbitration.

Mr. Edwards said "without a doubt" the transition from consultation to collective bargaining will impose strains on both sides.

While the proposed legislation was obviously not satisfactory to everyone, it was "a very great step forward" in the public service.

B.C. Workers Re-Elect Dave Lyttle

Dave Lyttle of Victoria was re-elected unanimously this morning for a second term as president of the 8,000-member B.C. Government Employees' Association.

Also re-elected at the association's convention in the Empress Hotel were first vice-president Alex McEwen of Oakalla branch, second vice-president Norman Richards of Victoria and treasurer G. F. Boyd of Vancouver-New Westminster.

The post of secretary, held by E. P. O'Connor every year since 1944, is not elected but appointed by the executive.

RETRAINING

The two-day convention drew to a close with consideration of the last resolutions before the more than 80 delegates.

One of the resolutions approved called on the provincial and federal governments to set up job retraining programs for workers displaced by automation in offices and factories.

The resolution said men and women who have spent most of their life in this same kind of work are being replaced by the ever increasing use of automated equipment.

The convention also agreed that the cost of retraining programs be at the expense of employers "as they stand to gain in every phase of this type of progress."

The association, affiliated with the Canadian Labour Congress, has 1,500 members in Greater Victoria.

LATE, LATE WESTERN STAGED IN SAANICH

Somebody was shooting up Saanich Friday night.

Police first received a call from a resident near the Tillicum Outdoor Theatre who heard four or five shots around 8:30 p.m.

At 1:45 a.m. today, Mrs. P. E. Griffiths, 3942 Cedar Hill Cross Road, reported someone was firing shots in the area.

Five minutes later, Ken Toby, 1551 Mount Douglas Cross Road, reported 14 or 15 shots from what he believed to be an automatic rifle.

And still 10 minutes later a resident at 726 Canterbury reported shots from the vicinity of Rainbow Park.

Police searched all areas without results.

DEN MOTHER TO FOREIGN STUDENTS at the University of Victoria this year is Alison Hughes, centre, blonde chairman of the Foreign Student Committee. Students under her wing are, left to right, Richard Frederick Ochillo, Kenya; Yutaka Shinoda, Tokyo; Eudorah Alic Bodo, Kenya; Manako Koga, Tokyo, and Paul Pius Atalee, Kenya. Missing from the photograph is Maria Luisa Sottovia from Chile. Miss Sottovia and the Japanese students are here for one-year general courses and the African students will be studying for four years for a degree. (Strickland Photo.)

'Canned Food Tastes the Same . . . I Like It,' Says Tokyo Miss

By BOB DONAHUE

Being a student in a foreign country is not without its problems — or rewards, as six students at the University of Victoria this year have discovered.

There is Maria Luisa Sottovia, a 29-year-old law graduate from Santiago, Chile, whose clothing was lost en route to Victoria.

Her reward came when Uvic students rallied in a clothing drive to outfit her from top to bottom. The luggage has still not arrived.

Canned food has become the passion of Manako Koga, a 22-year-old girl from Tokyo, Japan, who is taking third year course here.

TASTES SAME

"I like it," she says, "because it tastes the same every day."

And there is Eudorah Alice Bodo, a 23-year-old arts and science student from Kenya whose face and stature mirrors the pride of her race.

She hasn't had time to get used to Canada yet, but she likes what she has seen so far.

"The Canadian people are are so friendly," says Richard Ochillo, 22, also of Kenya. "They are always smiling, perhaps because we are different. I don't know."

Richard feels Canadian students are very fortunate because of the easy access to higher education. "There is only one university in Kenya, at Nairobi and it is defficult to get in."

Paul Pius Atalee, from Mutanda, Kenya, is a scholarly 21-year-old who is anxious to get his education so he can return to Africa to teach in a secondary school.

Another foreign student who will be at the University of Victoria for this term is Yutaka Shinoda, 23, who previously attended Keio University, Tokyo.

The African students were brought here through Uvic's African Student Fund and an unusual aspect of the program is that funds for their support will be raised during the four-year course of studies.

Many Canadian universities are interested in this unique approach.

All fees have been waived by the university and living expenses, about $1,200 each year are covered by funds raised through the Alma Mater Society in the case of the non-African students.

Controversial Road Bylaw Goes to Voters On Monday

Sidney residents Monday will vote on a controversial $185,000 road improvement program.

The poll at the village hall will be open between 8 a.m. and 8 p.m.

The program calls for improvements and reconstruction of:

Resthaven Drive, from Malaview to Mills; Pleasant, from Amelia to Calvin; Melissa, from Amelia to Malaview; Bradford, from Resthaven to Pleasant; Amherts, from Resthaven to Pleasant; Almond, from Amelia to Calvin; Amelia, from Resthaven to Bevan; Weiler; Seventh, from Beacon to Henry; Sixth, from Beacon to Henry; Malaview, from Third to Melissa; Henry, from Third to West Side School; Mills, from Resthaven to Melissa; Third, from Ocean to Roberts Bay; Eighth, from Ocean to Oakville.

Property-owners will vote on a bylaw authorizing council to borrow $85,000, payable over 10 years.

Council also plans to borrow an additional $47,000 and to use $53,000 from its budget for the program.

Douglas Only Leader City-Bound

Prime Minister Pearson likely won't visit Victoria in the election campaign, a party spokesman said this morning.

The Liberal leader is expected to make a major speech in Vancouver and "if he comes to Victoria it will be a very quick trip."

The party spokesman pointed out Mr. Pearson was here recently on a private visit. The time he can spend on an election campaign is limited because he still is prime minister, he said.

A spokesman for Social Credit doubted party leader Robert Thompson will come here.

DOUGLAS ON OCT. 28

The only party leader who at this moment has lined up a Victoria meeting is T. C. Douglas of the New Democratic Party.

He will speak at 8 p.m. Thursday, Oct. 28, in the Royal Theatre.

And coming to Victoria Monday to arrange details of the rally is George Home, the director of political education for the Canadian Labour Congress.

A spokesman for the Progressive Conservative party said leader John Diefenbaker is expected to speak here in mid-October but plans have not been discussed.

Oak Bay Official Named Vice-President

Ralph Futcher, Oak Bay municipal works superintendent, has been named vice-president of the Public Works Association of B.C.

He and municipal works engineer Geoffrey White attended a meeting of the group in Penticton last month.

Day Early For Tricks

Trick-or-Treat night's going to be a day early this year.

Instead of being held on the traditional Oct. 31—a Sunday—Halloween will be celebrated the day before.

Although there is no law against trick-or-treating on Sunday, in the past it has always been brought forward a day.

Last time this happened was 1954.

In 1960 the problem was solved by leap year, which jumped Oct. 31 from Saturday to Monday.

Ask The Times

Q. How can I obtain ticket information for the Clay-Patterson fight in Las Vegas, Nov. 22.—D. J.

A. Las Vegas Chamber of Commerce, Las Vegas, Nev.

Q. What is the annual salary paid to executives of the Community Chest?—C. W.

A. Five full-time employees and three part-time workers last year received a total of $26,382.

Anyone wishing a question answered is invited to send the problem along to the Times, addressed to "Ask the Times" Editor. Questions and answers will be published daily.

All questions should deal with matters of fact and be of general interest. The Times does not undertake to solve conundrums or legal problems. Not coins, stamps or antiques. These should be submitted to a dealer.

BUS TOURS FULL

Historic Buildings Draw Large Crowds

Victorians are ready and anxious to view their historic buildings.

Bus tours of these buildings, started last Saturday, have proved so successful, there is still a long waiting list, it was revealed at a meeting of Greater Victoria Historic Buildings Trust Friday.

The trust organized two tours last Saturday. Two were in operation today—and two more will take place Sunday.

BUSES CROWDED

Double-decker buses, with a seating capacity of 54 up and down, are used. They were crowded to capacity last Saturday and all seats are booked for today and Sunday.

"There is still a long waiting list but we cannot take any more this year," president Dr. Hugh Borsman reported, "as the double-decker buses are going out of service for this season."

Victoria historians James K. Nesbitt and Peter Cotton gave commentaries on the buildings visited and, at the conclusion of each tour, viewers were entertained to tea at Greater Victoria Art Gallery.

It is hoped that the tours will be resumed next summer, but no definite decision was reached at Friday's meeting.

Major Cuthbert Holmes was elected chairman of the board of trustees, with Douglas Abbott as vice-chairman.

Four Navy Ships Welcomed Home

Crew members of four Pacific Command warships were welcomed home by their families and loved ones this morning.

Securing at HMC Dockyard naval base were HMC Ships St. Croix, Saskatchewan, Mackenzie, and Beacon Hill.

The four ships have been on a month-long training cruise which took them to San Diego, Calif.

'WILFUL DISREGARD FOR LAW'

Driver Suspended for Three Years

David Paul, 7306 West Saanich Rd., today in city police court was fined $500 for driving under suspension and leaving an accident scene.

Paul pleaded guilty at an earlier court appearance.

Evidence was he hit a car parked in the Ingraham Hotel lot and his vehicle was later found by police in the parking lot of the Tally-Ho.

His "wilful disobedience and disregard for the law" also prompted Magistrate William Ostler to suspend him from driving in Canada for three years.

"The astonishing thing is you are a good family man, employed and occupy a good position in your band," he told him.

★ ★ ★

A man who didn't know where he was or in what direction he was travelling was fined $350 in Esquimalt court for impaired driving.

Robert E. Hotchin, 360 Gorge Rd. West, pleaded guilty.

Court was told he had no idea how he managed to roll his auto early this morning at the intersection of Lampson and Rockheights.

The car received an estimated $250 damage.

A breath test conducted on the accused revealed his blood contained .25 per cent alcohol.

★ ★ ★

A man caught driving without a licence two days in a row was fined a total of $250 in city court today.

Edward Charles Lumley, 203 Montreal Street, pleaded guilty to driving without a licence two days in a row.

He was stopped Aug. 31 while going north on Wharf Street, and caught in a routine police check Sept. 1 on Esquimalt Rd.

Barry John Foster, 18, of 976 Dunsmuir, pleaded guilty to trespassing by night.

He was caught by police early this morning looking in the basement window of Mr. and Mrs. William Klingle, 762 Hutchinson Street.

When apprehended the accused became "quite violent" court was told.

Foster was remanded to Oct. 8 for sentence.

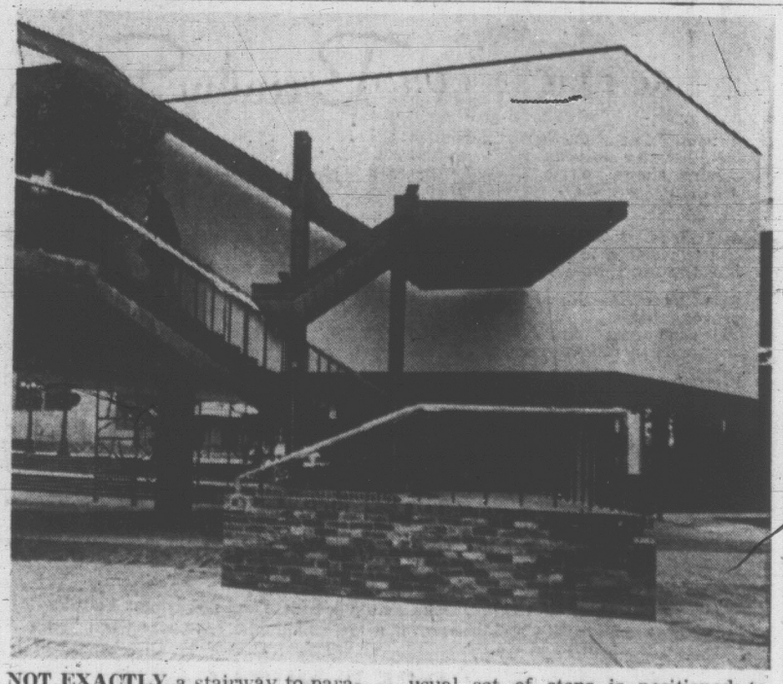

NOT EXACTLY a stairway to paradise, but entrance to restaurant on stilts will lead to gastronomic delights and mezzanine view across Centennial Square and fountain. Unusual set of steps is positioned to least detract from view into the civic square. Critics suggest stairs will discourage patrons and should be supplemented by easy ramp.

145 BUSINESS OPPORTUNITIES

FAIRFIELD
3 STORES, 4 SUITES
Beacon Hill Park. A-1 condition and location. Will trade. Price: $44,500. See this for size.

ESQUIMALT
4 SUITES
$1,500 Down. Income $190 month. Price $21,500. New wiring. Heat etc. This is a good small investment.

CITY
4 SUITES
Newer style in A-1 condition and location. Completely self-contained. Offers down.

OAK BAY
3 STORES
Modern, up-to-date building. Can be expanded. Lease tenants. $9,000.00 down. Price $42,000.00. Heavy traffic, main route.

GORGE
LOT 108x219
Rentals, older building. High future potential in land. Must sell. Good location. Price - $36,500.00

For Full Information Re Price, Terms, Trade On Above Properties
C. Mallett
EV 2-2157 Anytime
Western Homes Ltd.

"TRADE 6-SUITE"
Apt. Block, Linden Ave.
FULLY FURNISHED. No vacancy problem. Income $6,900 per year. Expenses $1,800 per year. Building in EXCELLENT CONDITION. Very GOOD FURNITURE. Ideal for retired couple or single woman. ALL SELF CONTAINED APTS. Beautiful yard with fruit trees. WILL ACCEPT HOUSE AS DOWN PAYMENT. Or mortgage.
MRS. SIMPSON, EV 5-6741

ALSO
TUDOR APARTMENT BLOCK—9 APTS.
Six 2-Bedroom—3 Bachelor
Near St. Joseph's Hospital. This is an outstanding building. Could not be replaced for $90,000. Will sell for $65,000 with $20,000 down. But see this with MRS. SIMPSON, EV 5-6741.

ALSO
Commercial waterfront property, Esquimalt. For particulars call 383-6741 anytime or Res. EV 5-5542. MRS. SIMPSON, Northwestern Securities Ltd.

NANAIMO APARTMENT
CENTRAL LOCATION
Eight suites, auto oil heating, waiting list of tenants, tip-top condition. 1564 net $5,200. Full price $46,000 with $13,000 down.

QUALICUM BEACH
SEAFRONT MOTEL
Very popular and in excellent condition. Eight units plus owner's home and trailer spaces. Over 440 feet of beach frontage. Showing a splendid income. At $75,000 with $25,000 down this is worth investigating.

Full particulars on above ads by contacting Fred Westnedge, c/o Nanaimo Realty Co. Ltd., 17 Church Street, Nanaimo, B.C. or phone SK 4-2311 or eves. SK 4-7670.

BE YOUR OWN BOSS
A Fish and Chip business in a good district with very little competition which provides an excellent return on the investment. Personal reasons are forcing the sale of this business so all offers will receive consideration such as trades or paper. Owner will instruct purchaser. Full price as a money making concern including all equipment
$11,500
with excellent terms.
Call Z. M. HAMILTON to view by appointment, 385-3411.
Ker & Stephenson Ltd.

APARTMENT BLOCK
7 YRS. — 4 SUITES
The health of the one owner is the only reason for selling this smart 7-yr.-old stucco block. Only very minimum upkeep required and no vacancy problems ever. Strategically located in Esquimalt close to shopping centre and schools this block grosses almost $4000 per year, with fixed expenses under $1100 annually. Blacktop parking at the rear, 14% net here. Oil hot water heat. A real investment bargain, and the owner will sacrifice at only...
$26,900
Exclusive, call L. Marshall c/o Fairfield Realty, EV 5-9765.

GOOD INCOME
PLUS FUTURE APPRECIATION
SUBSTANTIAL TUDOR STYLE
11 ROOM
REVENUE-PROPERTY WITH
FULL HIGH BASEMENT
Strategically situated adjacent to the main High Quadra business section on ½ acre of landscaped, oak studded grounds. There are 7 rentals plus owners' suite producing approx. $3,000 per annum (plus owners'). An exclusive listing priced at only $21,900. (Terms). To view please contact Mr. Seeber 384-9305, Res. 385-2875. Financial Sucvey Ltd.

SMALL SUPER MART
3 SUITES
VANCOUVER ISLAND
In thriving payroll area. Well established top-notch line of dairy, meat and grocery equipment, plus walk-in cooler. Three self-contained furnished suites, which will pay the mortgage. $125,000 gross sale in groceries. Building is nine years old. Full price $14,000 plus stock. $22,000 will handle. Contact R. L. Knetson, c/o NANAIMO REALTY CO. LTD., 17 Church St., Nanaimo, B.C. or phone 754-2311 or eves. 753-3316.

$13,850
BY OWNER
4-Suite apartment. Over $2,000 net profit yearly. Drive by to see.
1276-78 CENTRE RD.
For further information call D. Sikich
388-5761

JAMES BAY
ZONED LIGHT INDUSTRY
Solid, 2-storey, 7-room home on zoned lot with side lane. Located at 135 Kingston St., opposite McKay-Cormack Shipyards. Exclusive listing. Price $7,950
Call Mr. Hope 388-5555 anytime.
B.C. Land & Insurance,
922 Government St.

DOUGLAS STREET
BUILDING
Corner location, brick exterior. Full high concrete basement. High ceilings on main floor. Second and third floors comprised of suites, $12,500. Call ST. FLETT anytime, 385-2471, Johnston & Co., Ltd.

WATERFRONT MOTEL
11 units plus owner's residence. Only 6 miles from Victoria with over 2 acres for further development. Price $55,000. Call MRS. RUTH SQUIRES, EV 5-6741, anytime. Northwestern Securities Ltd.

S-BY-S DUPLEX
On quiet Oak Bay Street, close to all facilities. Each side a complete, comfortable 2 bedroom basement home. Phone 385-2471 anytime, MRS. HADDOW, Johnston & Co., Ltd.

TEN SUITES
This conversion is located close to Beacon Hill Park. Shows good return on asking price of $82,500. Charlie Savage, 385-8794.

OWNER ADVERTISED MOTEL for sale. 6 family units. $38,000. Half down approximately. Apply 1830 Island Highway.

BEAUTY SALON
Small, established salon for sale. Reply Victoria Press Box 577.

PUT YOUR IDLE DOLLARS TO WORK! DON'T JUST LEAVE YOUR MONEY SITTING IN A BANK ACCOUNT—INVEST IN HIGH-YIELDING MORTGAGES!

$10,000 FIRST MORTGAGE 7½% $80 PER MONTH. 5-YEAR DUE DATE.

$5,000 FIRST MORTGAGE 7½% $60 PER MONTH. 5-YEAR TERM.

FIRST AGREEMENT FOR SALE, $4,200, 7%, $60 MONTHLY. YOU INVEST ONLY $3,750.

SECOND MORTGAGE, $1,777.86, 7%, $30 MONTH. YOU INVEST $1,377. ONLY.

$4,500 FIRST MORTGAGE, 8%, $50 PER MONTH. 5-YEAR TERM.

SECOND AGREEMENT, $66,500, 5½%, $800 MONTH, CAN BE PURCHASED FOR $47,500. (EXCELLENT PAYMENT RECORD. THE FIRST AND SECOND AGREEMENTS IN TOTAL ONLY EQUAL 65% OF THE LAST SELLING PRICE OF THE PROPERTY). THIS IS AN OUTSTANDING OPPORTUNITY TO MAKE A CAPITAL GAIN OF $19,500 OR AN ABSOLUTELY TROUBLE-FREE INVESTMENT.

FOR DETAILS OF THESE AND OTHER CREDIT CHECKED MORTGAGE INVESTMENTS, PHONE EV 5-9765 (INCLUDING EVENINGS AND WEEKENDS) AND ASK FOR ERIC CHARMAN.
FAIRFIELD REALTY.

MOTEL—
APARTMENT AND
2 ACRES — $30,000
Mill Bay, Isl. Hwy. A good revenue producer and room for expansion. Building includes 3 suites top floor, 1 suite and 2 offices lower floor, all rented except owner's suite.

LOOKING FOR A
BARGAIN?
Hilton's Cafe, Cobble Hill, is offered at $27,500. Price includes cafe and contents, 1 suite above, 460 ft. Hwy. front, on approx. 4 acres of land. Business is good now and the future possibilities are unlimited. $6,000 cash will handle.

PRICED LOW
Because of illness.
Beacon Arms Restaurant Ltd., Duncan. $49,500 with good terms. Licenced for beer and wine. 200 ft. hwy. front, 4 room house (completely modern) included.

ACREAGE, ISL. HWY.
Approved for subdivision, 26 acres, 1300 ft. front, $20,800 (19 lots).
LEN KNIGHT—
RUTH THOMSON
385-3435
P. R. BROWN & SONS

OPPORTUNITY
FOR AN
EXPERIENCED
RETAILER
This going concern has two specialty stores, both at prime locations in downtown Victoria. The experienced merchandise handler can make big profits here. The price does not even cover cost of stock and fixtures.
$26,500
Jack Henderson,
386-1368. Res. 383-8852
Robert McAdams
386-1368 Res. 477-6233
Taylor Spittal Ltd.

GROCERY
LIVING QUARTERS
$2500 DOWN
CENTRAL LOCATION
Price includes building, fixtures, etc., etc. One BR. living quarters. Very nice small business. Ideal for retiring couple. No credit accounts. First time offered. See this for sure.
FULL PRICE $14,000
C. Mallet, EV 2-2157 anytime
Western Homes Ltd.

FOR SALE OR FOR TRADE
Tremendous opportunity. Be in business for yourself. Trade your property in on this lovely and delightful small Victoria motel. Tip top condition, fine picturesque location. Will consider homes, revenue properties, lots, acreage, berry farms, business, mortgage, paper, etc., or will sell on reasonable terms. Your wife could look after this motel and you could continue in your present employment. Full price $52,000. Please call Ted Graves at 385-1448 or 382-5513. Gardner Agencies Ltd.

OAKLANDS
3-SUITE REVENUE
Suites 1 and 2, 1-bedroom, cab., kit., living rm. and bathroom. Suite 3 liv. rm., bathroom, cab. kit. 1½ bedrooms. Lot 51x146, OOH in basement. Tenants pay own light, owner pays heat and hot water. Full firm price, $15,950. Down payment $3,350. This revenue property is solid. Stucco exterior, patent roof. Insulated and a good buy at above price. You will have to hurry to get in on this one. To view, call STAN SAGE, 384-4347 of Johnston & Co. Ltd., 385-2471.

SUBURBAN
GROCERY STORE
This revenue property, showing a gross profit of approximately $14,000, includes three lots, building and equipment. Full price $29,900. For further particulars please call 388-4294.
DON HANNAH
JOHN THOMPSON
Morey & Johnstone Ltd.

DUPLEX INVESTMENT
$10,900
Esquimalt District, recently modernized, ½ block from sea. Sea view from living room of a 2-bedrm suite. Second suite has 1 large and 2 small bedrooms. A most attractive holding property. Good rental history at $65 and $70 per month. Call JOE MANTON of Whittomes, 388-4271; Res. 382-5211.
J. H. Whittome & Co.

APARTMENT
Finished in one month, an 11-suite deluxe apartment situated in a really good high rental area. This is your opportunity to purchase a properly financed 6¾% mortgage and assure yourself of really good tenants. For price and terms, see
J. M. JOHNSON
REAL ESTATE DEVELOPMENTS
GARDNER AGENCIES LTD.,
385-1448.

HOME OIL DISTRIBUTORS LTD.
Established Service Station immediately available, modern facilities, 6 years old. Key location on main artery. Sound business, low rental, minimum investment. Real opportunity for experienced and capable man. Call EV 4-8102; or evenings, EV 4-0470, or write to Post Office Box 427, Victoria.

SUBURBAN
FOOD MARKET
Large volume ($150,000) with excellent returns, located in Saanich in a rapidly growing area. Ideal family operation. Property includes large floor area and 3 bedroom, attached home. Priced to sell. Good terms to reliable covenant. J. Henderson, 386-1368, res. 383-8652. Taylor Spittal Ltd.

BRICK WAREHOUSE
$8250
Suitable for retail or wholesale business, zoned light industry. Close to town, 4-car off-street parking, recently modernized. Must be sold. Easy financing. Call JOE MANTON of Whittomes, J. H. Whittome & Co., Ltd., 388-4271 for details. Res. 382-5211.

SIDE-BY-SIDE DUPLEX
$10,950
4 rooms each side. Close to schools, shopping and bus. Lot 90x120, fenced. $120 rent.
PHONE FRED McLAUGHLIN, EV 2-4251
Rithet Consolidated Ltd.

145 BUSINESS OPPORTUNITIES

BUSINESS WITH
PLEASURE
Cosy, clean second-hand business doing excellent trade in rapidly growing mid-Island industrial area. Well built building houses nice living quarters with excellent workshop-storage in high dry full cement basement. Best location with over 200 feet of main road frontage with just under 200 feet on Island's best fishing river. Possibilities unlimited on this choice property as it presents so many opportunities to the THINKING MAN who wants to get away from it all and yet live in a progressive area with all the amenities of the large city. Well priced at just $17,000 for everything including stock, with terms to suit. To view this exclusive listing please phone BOB TURNER now at 748-3404 or 748-3252 day or night.
J. H. WHITTOME & CO. LTD.
Phone 746-6161 Duncan, B.C.

100% TENANTED
25 SUITES
1. 1 3-Bedroom, 12 2-bedroom, 12 1-bedroom. Sound-proofed completely.
2. Wall to wall carpeting.
3. Community rumpus room.
4. Laundry room, 4 dryers, 4 washers.
5. Meter room, storage rooms.
6. Hot water heating and hot water fired by crude oil. Furnace rm also boasts of a garbage disposal unit.
7. 125% parking facilities.
This quality-built apartment block must be seen. Grossing over $29,000 yearly. Vacancy factor nil. Excellent mortgage.
LET'S TALK IT OVER
Please call
FRANCEY SALYNUIK
EV 2-8117
Newstead Realty Ltd.

ST. CHARLES
4 DE LUXE SUITES
With room for the fifth, plus an extra large lot. Situated between Rockland and Fort on one of the best streets in town. This block has terrific future potential, while still offering good revenue and delightful living at the present. Absolutely no costs have been spared in maintaining this gracious apartment block.
FULL PRICE $37,000
WITH GOOD TERMS
CALL PAT MURPHY
EV 6-3585
EXCLUSIVE WITH
METROPOLITAN REALTY
LTD.
1320 Government St.

APARTMENT
ZONED
Large, 4 bedroom, older home situated on 3 apartment-zoned lots, close to downtown Victoria, facing on 3 streets adjacent to one of Victoria's newest apartments — An exclusive listing. Terms available. Full price $25,000.
LORNE ATKINS
383-7174 Res. EV 4-6617
P. N. Caneldu

FISH AND CHIPS
RESTAURANT
This WELL-ESTABLISHED BUSINESS in a DESIRABLE SECTION of town on MAIN ROAD with AMPLE PARKING has good turnover and income, from just THREE HOURS FIRST CLASS EQUIPMENT MEETS ALL HEALTH STANDARDS, while AMPLE SPACE provides opportunity for EXPANSION to FULL-TIME RESTAURANT which can DOUBLE PRESENT INCOME. Call anytime for price and terms. Profit Statement available to interested parties.
DON ROBBINS
384-0531 anytime
Hazar & Swayne Ltd.

LICENSED RESTAURANT
Great future with expanding business in good location. Seating capacity of over 50 and all equipment fully modern. Owner retiring, annual turnover $60,000 and improving.
$25,000
Suggested down payment $5,000 but will consider trades, property, mortgages or your suggestion. Anything considered.
Call Mr. Walton at 385-3411 (anytime)
KER & STEPHENSON LTD.

Self-Contained
TRIPLEX
Excellent Location
Fully tenanted — two 2-bedroom suites and one 1-bedroom suite. All self-contained with separate baths and meters. Completely with full basement and OOM heat. Excellent opportunity. $2,200 down. $10,500 full price. Call JOHN NEFF EV 5-6741. Northwestern Securities Limited.

APARTMENT BUILDING
11 SUITES
OIL HOT-WATER HEAT
All self-contained and majority furnished. Ten 3-room suites, one 2-room suite. Rents $40 to $55 per suite. Property zoned commercial. City business district.
$45,000
EV 5-3411 Mr. Fatt EV 3-6536
KER & STEPHENSON LTD.

MONTREAL TRUST
1061 Fort St. 386-2111
OAK BAY—10-suite apt. block now showing over 10% return on investment. Adjoining are three vacant lots ready for development. Good package deal for builders. Check details with
NELS THOMPSON
386-2111 or 382-4379

LONG-ESTABLISHED
DRY CLEANING PLANT
This is an exceptionally good buy. Property is ideally located with completely modern equipment. Good volume with unlimited possibilities. Sorry, no phone information. Approximately $20,000 down. J. Henderson, Taylor Spittal Ltd., 386-1368, Res. 383-8652.

TRIPLEX—$14,400
CLOSE TO GOVERNMENT BLDGS
All suites have been remodelled—copper plumbing — new wiring — O-O-M, HW heating, new parquet floors in owner's suite. Price includes 3 ranges and fridges. This property is in excellent condition. Apartment-zoned lot. To view call
FRED. ZELON
Newstead Realty Ltd.
Bus. EV 2-8117 Res. EV 6-1005

CITY DUPLEX
CLOSE IN
Owner moving to Calgary. Priced to sell. Fully furnished. New O-O-Matic oil furnace. New hot water tank. Separate utilities. Spotless, A-1 condition inside and out. $175 income per month. $14,500 with easy terms. To view call JEAN SOUTHWELL, 385-6741. Northwestern Securities Ltd.

APARTMENT SITE
BARGAIN
Possible 25 suites. Mountain view, heart of city. Existing duplex produces $1,800. $2,850 discount on 1 lot. Bargain at $17,250. Raymond deHavilland Smith, 385-6741 or res. 388-4154. Northwestern Securities Ltd.

GROCERY STORE, SITUATED near school. Living quarters containing 3 bedrooms. Guaranteed clean stock of $2,000 at invoice. Price $18,500, terms. Principals only. Victoria Press Box 559.

FOR SALE—TWO-OPERATOR beauty salon, established clientele plus drop-in business. Reasonable rent. Ground level. $3,000, half cash. 1092-4th Ave., Prince George.

HAVE $5,000 TO INVEST IN BUSINESS in city of Victoria or vicinity. Victoria Press, Box 542.

145 BUSINESS OPPORTUNITIES

ROCKLAND AVENUE
Nine-suite conversion ideal for owner operation, stone and frame construction, nice grounds, eight 2-bedroom suites. Gross rents $9,000 per year, no vacancies. Price $61,500, terms or trade.
RANDALLS LTD.
EV 4-8109
Mr. Randall EV 2-3447.

GROCERY AND
CONFECTIONERY
GOOD HOT CORNER STORE. ANNUAL SALES $45,000, WITH ONE BEDROOM LIVING QUARTERS. FULL PRICE $23,000 WITH TERMS.
Don Robertson, 383-6397
Victoria Realty Ltd.

JAMES BAY
DUPLEXES
Up and down duplex rented consistantly. Newly decorated, new furnace and wiring. $9,500 full price with $1,500 down. To view call Kay Davies at 388-4294 or EV 3-4587 Morey & Johnstone Ltd.

MOTEL
5 completely furnished cabins plus large, family home on 4 acres with 100' of waterfront. Great opportunity with lots of room for expansion. Full price with terms $39,000. Please call Ron Black at 388-4294 anytime Morey & Johnstone Ltd.

COMMERCIAL
REVENUE PROPERTY
Located on Government St. near corner of Fort and fully rented this property is showing a net of approximately 9½% on the price of $35,600. Terms available.
Mr. J. R. L. Burridge
F. N. Caneldu Ltd. EV 3-7174

LAND OPPORTUNITY
4.7 acres, north Douglas Street, 945 feet frontage. May be just what you are looking for, your new business location, subdivision or investment. Price $16,000. Call Fred Marconi, EV 6-3941 anytime.
MARCONI REALTY, 620 VIEW

Revenue bearing property at Mill Bay. Service station with 6 self contained suites on 2 acres. Gas lease up to 1966. Island Highway frontage, splendid condition, $35,000 with terms offered. Mrs. Chaworth-Musters at 385-3435 or 24 hrs. or P. R. Brown & Sons, Victoria.

ROCKLAND AREA
FURNISHED REVENUE, LARGE LOT, SHOWING GOOD RETURN. TRADE OR TERMS. PRICE $34,900. Call N. Hyde, EV 2-9145. Victoria Realty Ltd.

FIRST CLASS DINING ROOM AND establishment. Second to none. Top location, Suburban Vancouver. Good lease. Varied interest necessitates sale. Victoria Press, Box 582.

TO LEASE TO QUALIFIED HAIRdresser. Location in new shopping centre to open Nov. 1st in Tahsis, B.C. Phone EV 6-2341, or 477-6390.

DOUBLE BUILDING AND PROPerty. Cement block construction. Varied business opportunity. Principals only. GR 8-2976 after 7 p.m.

146 BUSINESS OPPORTUNITIES WANTED

WANTED MOTEL
Not bigger than 30 units. Only modern motel. Very good down payment. For full details write Victoria Press, Box 562.

LARGE APARTMENT BLOCK wanted. Up to $100,000 down payment. Genuine client. Phone me anytime at EV 4-9827. S. Hargrave Realtor.

WANTED, MINK ON A SHARE basis. Apply Victoria Press, Box 563.

147 EXCHANGE REAL ESTATE

"NEW FOR OLD"
EXCHANGE your older 3 or 4 bedroom home for this smart new 2-bedroom bungalow in picturesque North Saanich — a difference in cash available. Why not trade up? Avoid the difficulty of selling first! Call Mrs. ADELINE NICHOL, ps. 652-3090 of Colony Home Sales Ltd., 386-3231

CLEAR TITLE
Will trade neat stucco 2 bedroom, full basement home for a larger 3 or 4 bedroom home with dining room and full basement. If you are finding your present home too much to keep up and are thinking of moving please call Mrs. Joyce Neill at EV 6-3585 or EV 3-0501, Metropolitan Realty Ltd.

LARGE MODERN FAMILY HOME
WITH IN-LAW SUITE
SELL OR TRADE FOR
2-BEDROOM HOME
For full particulars call JOHN NEFF, EV 5-6741, Northwestern Securities Ltd.

3-BEDROOM SPLIT-LEVEL HOME in Winnipeg, 4-years old, 1½ bathrooms, rumpus room in basement, for exchange on similar property vicinity of Victoria, or other property. Write Victoria Press, Box 543.

SPACIOUS, 3-BEDROOM HOUSE on two possible commercial corner lots. Owner will take mortgage paper, car or boat, etc., as down payment. To view call Fred Zelon, EV 2-8117, EV 6-1005, Newstead Realty Ltd.

WE SPECIALIZE IN EXCHANGES on all types of commercial properties and investments.
J. WILSON
850 Gordon St. EV 5-6331

VICTORIA CONSTRUCTION LTD. takes trades on custom-built houses. Phone Mr. Jones EV 4-5112 or 385-2228 for full particulars.

2-BEDROOM BUNGALOW, O-H-W heat, bsmt. What offers? EV 6-6462.

149 LISTINGS WANTED

SOLD
Having sold many properties recently, our Exclusive Listings are low. Let us serve you.
WANTED
Three and four-bedroom homes in any good area. Trust your home to—
MONTREAL TRUST
1057 Fort 386-2111
KER & STEPHENSON LTD.
We are having a very successful year in selling houses and commercial properties but right now our sales are overtaking our listings. WE NEED NEW LISTINGS NOW! We can help you sell your property to your best advantage. Call MR. THOMAS at 383-3411 for immediate service.

WHY WASTE YOUR VALUABLE time? For prompt service list your property for sale with E. E. Heath Realty, 625 Yates Street.

FOR FAST SALES LIST WITH DALBY & CO. 1010 BLANSHARD. EV 3-6241.

150 HOUSES FOR SALE

BY OWNER — REDUCED FOR quick sale: $12,900. Any reasonable down payment will be considered. Present mortgage is $7,800 at 5% P.I.T. $70 per month.
3 bedrooms off thru hall.
Living room.
Dining area and kitchen.
Utility room—no basement, no steps.
479-2916

ECLUDED, SAANICH PENINSULA: New home. Knotty pine exterior, ranch type, 2 bedrooms, interior wood panelling throughout, dining-living room, granite fireplace, raised hearth, kitchen wall oven, utility room, modern hot-water heating. 1,230 sq. ft. 2 acres. Suitable VLA. $21,000 or offer. Phone 656-2801.

COLWOOD — NEW 3-BEDROOM, ranch-style, 1200 sq. ft. Carport. Plastered. Hardwood floors. Full fireplace. Large kitchen. Basement. Well treed. Reasonable taxes. $17,900 or offer. Extra lot available. Owner, GR 8-4510.

METCHOSIN
Brand new post and beam, beautiful all-wood interior, 3 bedrooms, full basement. Close to school. Full price $13,000, $2,000 down, $95 per month. GR 8-4076.

DRIVE BY 100 SIMS AVE. 2 BEDrooms, full basement. Oil heat. For appointment to view phone 385-0017.

FOR SALE—TWO-STOREY COLONIAL, 3-bed 1½ baths. Unusually attractive. $23,000. Builder. GR 7-3728.

740 NEWBURY, ½-ACRE LOT. 4 bedrooms, double plumbing plus rented, modern cottage. Offers.

CLEAR TITLE, 3-BEDROOM HOUSE at half price. Cash. EV 5-8467.

150 HOUSES FOR SALE

HARRY
FOSTER
LTD.
Opposite "The Bay"
1732 Douglas EV 2-2101

ROYAL OAK — V.L.A.?
$14,750
For sale: 7-yr.-old split-level home situated on a nice piece of land. Nearly one acre. Near shops and schools, 3 bedrooms, 1 playroom, oil hot water heat. Mr. Vining, EV 2-2101. Res. GR 9-3786.

VETERANS
$7,950
Drive by 1793 Haultain. A two-bedroom home with full basement, new Esso Oil-o-matic Package Furnace, copper piping, 100 amp electrical service. The lot is small and easily maintained. Low taxes — Immediate possession. For full particulars, call Mr. Yells, EV 2-2101, res. EV 3-5039.

NO STEPS
$11,500
Drive by 1673 Earlston — A two-bedroom bungalow situated on a good lot close to Cedar Hill Shopping Centre. The living room has an open fireplace. There is carpeting over oak floors. The utility is off the kitchen. Automatic oil heating. Decorating is required and an allowance can be made for this. Excellent terms. Call Mr. Yells, EV 2-2101, res. EV 3-5039.

EXCLUSIVE
BUNGALOW
South Oak Bay Beauty
$18,000 (Firm Price)
Terms
Entrance hall, living room, 16'x24' with fireplace, guest size dining room, 3 bedrooms including extra large master bedroom, 4-piece bath and electric kitchen. Basement with 2-piece bath and lovely, finished room. Garage accommodation for 2 cars. Oil hot air heat. Easily maintained garden. Lot size 53' x 130'. Taxes $355.51 gross. Mr. C. J. Harrington, Res. EV 3-5846, or office EV 2-2101.

3 BEDROOM
N.H.A.
POOLROOM!!
GORGE
A nice solid N.H.A. 3-bedroom home at 482 OBED AVE. in the Gorge. Immaculate inside and out, just the home for a good working man and his family. You're not paying for frills here, just good quality construction and fine location. Living room with a nice fireplace, oak floors, dinette off modern kitchen, three good bedrooms and a bath. An EXTRA bedroom in the basement PLUS a POOL ROOM and the pool table can be purchased separately if desired. Modest down payment would be possible here.
FULL PRICE JUST
$14,500.00
(Less than cost)
Please call Mr. Stothers, EV 2-2101 or 658-5265.

EXCLUSIVE
BUNGALOW
$18,000 (Firm Price)
Terms
Entrance hall, living room, 16'x24' with fireplace, guest size dining room, 3 bedrooms including extra large master bedroom, 4-piece bath and electric kitchen. Basement with 2-piece bath and lovely, finished room. Garage accommodation for 2 cars. Oil hot air heat. Easily maintained garden. Lot size 53' x 130'. Taxes $355.51 gross. Mr. C. J. Harrington, Res. EV 3-5846, or office EV 2-2101.

3 BEDROOM
N.H.A.
POOLROOM!!
GORGE
A nice solid N.H.A. 3-bedroom home at 482 OBED AVE. in the Gorge. Immaculate inside and out, just the home for a good working man and his family. You're not paying for frills here, just good quality construction and fine location. Living room with a nice fireplace, oak floors, dinette off modern kitchen, three good bedrooms and a bath. An EXTRA bedroom in the basement PLUS a POOL ROOM and the pool table can be purchased separately if desired. Modest down payment would be possible here.
FULL PRICE JUST
$14,500.00
(Less than cost)
Please call Mr. Stothers, EV 2-2101 or 658-5265.

NO STEPS
$11,500
Drive by 1673 Earlston — A two-bedroom bungalow situated on a good lot close to Cedar Hill Shopping Centre. The living room has an open fireplace. There is carpeting over oak floors. The utility is off the kitchen. Automatic oil heating. Decorating is required and an allowance can be made for this. Excellent terms. Call Mr. Yells, EV 2-2101, res. EV 3-5039.

EXCLUSIVE
BUNGALOW
South Oak Bay Beauty
$18,000 (Firm Price)
Terms
Entrance hall, living room, 16'x24' with fireplace, guest size dining room, 3 bedrooms including extra large master bedroom, 4-piece bath and electric kitchen. Basement with 2-piece bath and lovely, finished room. Garage accommodation for 2 cars. Oil hot air heat. Easily maintained garden. Lot size 53' x 130'. Taxes $355.51 gross. Mr. C. J. Harrington, Res. EV 3-5846, or office EV 2-2101.

3 BEDROOM
N.H.A.
POOLROOM!!
GORGE
A nice solid N.H.A. 3-bedroom home at 482 OBED AVE. in the Gorge. Immaculate inside and out, just the home for a good working man and his family. You're not paying for frills here, just good quality construction and fine location. Living room with a nice fireplace, oak floors, dinette off modern kitchen, three good bedrooms and a bath. An EXTRA bedroom in the basement PLUS a POOL ROOM and the pool table can be purchased separately if desired. Modest down payment would be possible here.
FULL PRICE JUST
$14,500.00
(Less than cost)
Please call Mr. Stothers, EV 2-2101 or 658-5265

Entertainment — Page 9 | Home Building — Page 26 | Full Week's TV — Pages 15, 16 | Books — Page 7

ROTO MAGAZINE COLOR 14¢

WEEKEND EDITION

110 PAGES 14¢

WEATHER: Mainly Cloudy, Showers
82nd Year, No. 98

Victoria Daily Times

★★★★

VICTORIA, B.C., SATURDAY, OCTOBER 2, 1965 — 110 PAGES

TODAY'S NEWS TODAY
PHONE 382-3131
PRICE: 10 CENTS WEEKEND 14 CENTS

SANDOWN PARK

Analyst's Comments — Monday Entries

By HAL MALONE

FIRST RACE: It's been a long, dry summer for this bunch but we expect the drought might end here for **Lee's Time.** Off her excellent race to **Actella,** she could lead these home if Ventrella can keep her in on the turns. **Kelly Joe** appears the only other pace but from the outside she's no bargain. If the leaders tire the improving **Fishermaid** could grab the bacon. Of the eligibles **Pascanna** might consume this lot. She's been in over her head and shown fine promise . . . **PASCANNA (Lee's Time, Fishermaid).**

SECOND RACE: After drawing bad posts twice (and still showing fair horsepower) **Wallys Gem** finally lands on the inside. Shields should be able to lay fairly close early and take over when he's ready. We look for **Magic Eve** and **Golden Empress** to lead them a ways. **Avons Jr.** is an interesting proposition at a price. If Gisebricht can get good position the first half he could loom dangerously in the stretch . . . **WALLY'S GEM (Avons Jr.)**

THIRD RACE: The way **Green Again** has been running it looks like the only way the're going to stop him is with a gun. He meets real speed today in **Mil Easy** who likes to barrel away from the barrier, preferably unaccompanied. **Waraway** should benefit from the fast fractions. **Will Roll** comes from the clouds and will have to if the speed duel materializes. Of much interest will be the Elliott-Phillips' strategy. If they snug in behind Mil Easy that could be it. If they elect to run with her it will be strictly a question of the survival of the fittest . . . **GREEN AGAIN (Mil Easy).**

FOURTH RACE: He hasn't had a spectacular season but **No Soap** may be able to draw away. Milne is an alert gateboy and there's no speed to speak of inside him. **Colinda** couldn't make it with a better post and may have trouble getting good position. **Whaang Leather** is overdue and the spot certainly isn't too difficult. They're switching riders on **Totem Miss** here and while we don't want to take anything away from Milne, Shields might fit the mare better. **Cor Asia** is sharp but has been going a distance and doesn't seem to be the easiest horse to handle. If **Loodani** draws in, he could get on the board . . . **TOTEM MISS (No Soap).**

FIFTH RACE: There should be one doozer of a traffic jam at the first turn here. **Cherys Pet, Power Tip** and **Ardorin** all like to get the bit in their bicuspids and go-go. The first two tend, however, to develop faint hearts if molested. Ardorin hasn't been to the races since Aug. 19 but she has two highly impressive works under her and if she runs to them, that could mean bye-bye. **Orange Result** will appreciate the speed duel and if they all get the staggers and Cormack finds an opening he could surprise them . . . **ARDORIN (Orange Result).**

SIXTH RACE: He's never been known as a marathoner but **Pils Friday,** weight and all, might fool them here. He's tight, has speed and it appears that he can be rated. If Combs sets up a false pace, the chargers might have difficulty. **Constone** also likes to cavort fairly close up. **Why Him** seems to like this racket and wasn't beaten very much the other day. Gay Bond gets a better post but seems to lack the winning kick. Hawksboro rarely puts two good ones together but the distance won't stop him. **Chekaj Chekaj** will probably be the post favorite and his class should carry him home . . . **CHEKAJ CHEKAJ (Pils Friday).**

SEVENTH RACE: Frankly, we never considered **Permano** to be anything but a sprinter and were as surprised as anybody when he not only stayed with **Shock Troop** but pulled away. **Permano** picks up four pounds today (he received five from Shock Troop in the Derby trial) but his manner was very impressive. **Track Record** gets off a brilliant race occasionally and should get on the board. **Peaceful Nite** has a look with these and the Alberta filly, **Bell's Sheila,** should improve off her last try . . . **PERMANO (Shock Troop).**

EIGHTH RACE: They are switching riders all over the place here, and while we don't normally put too much emphasis on changes, they could be a factor today. **Nevercot** has been backing up, but under Marsh, could make it interesting. **Buberlou** gets Broomfield, and if he hadn't been forced to take the outside in his last might have taken it. Trejos switches from **Miss Orb** to **Lloyter** and may be the one they have to beat. The one we fancy, though, is **Gulf Island.** He was full of gallop in his list but had no room to breathe in the lane. In a grab-bag. — **GULF ISLAND (Lloyter).**

FIRST RACE—Purse $650. Claiming. For 3-year-olds and up. Six and one-half furlongs:
8547 Lees Time (Ventrella) 109
8547 Morro Velko (Broomfield) 117
8563 All Bay (Tierney) *112
8580 Miss Simon (Phillips) 117
8563 Fishermaid (Salas) 120
8580 Mr. Wasp (Ulrich) 112
8547 Barmaby (Combs) 112
8563 Kelly Joy (Marsh) *112
Also eligible:
8547 Axidental, Affair (Trejos) 112
8501 Mantina (Tierney) *110
8580 My Imagination (Milne) *107
8563 Pascanna (Shields) 109
8563 Star Pal (Shields) 112
8580 Centennial Su (Parent) 112
8373 Able Lea (Laidler) 113
8566 Space Jet (Howg) *107

SECOND RACE—Purse $650. Claiming. For 3-year-olds and up. Six and one-half furlongs.
8571 Slippin In (Cormack) 108
8452 Travelling Beau (no boy) *115
8565 Wallys Gem (Shields) 114
8371 Golden Empress (Dodd) *109
8579 Magic Eve (Tierney) *109
8387 Loncue (Trejos) 120
(8565) Avons Jr. (Giesbrecht) 109

THIRD RACE—Purse $650. Claiming. For 3-year-olds and up. Six and one-half furlongs:
8582 Orista (Cormack) 121
(8575) Green Again (Phillips) 120
8575 Warnway (Trejos) 118
8567 Guessin Boy (Combs) 120
8551 Mil Easy (Laidler) 117
8575 Will Roll (Salas) 115
8575 Alice Kaput (Shields) 115

FOURTH RACE—Purse $650. Claiming. For 3-year-olds and up. Six and one-half furlongs:
8581 Baby Joe (Ventrella) 120
8581 Totem Miss (Shields) 117
8564 Lady Flag (Laidler) 117
8573 Just Dream (Salas) 120
8349 No Soap (Milne) *113
8571 Cor Asia (Broomfield) 117
8565 Whaang Leather (Combs) 120
8574 Colinda (Tierney) *115
Also eligible:
8574 R.J. Lad (Trejos) 120
8574 Champagne Waltz (Laidler) 120
8556 Floral Speed (Combs) 120
8581 Loodani (Phillips) 120

FIFTH RACE—Purse $650. Claiming. For 3-year-olds and up. Six and one-half furlongs:
8357 Cherys Pet (Combs) 118
8590 Canadian Downs (Cormack) 115
8556 Power Tip (Salas) 120
9566 Ardorin (Shields) 115
8582 Lovely Story (Broomfield) 115
8375 Big Clint (Howg) *116
(8554) Orange Results (Cormack) 118
8526 Gull Lake (Trejos) 120

SIXTH RACE—Purse $650. Claiming. For 3 year-olds and up. Mile and five-eighths:
8532 Gay Bond (Marsh) 114
8583 Fraser Canyon (Ulrich) 105
8532 Constone (Jones) 118
(8552) Chekaj Chekaj (Tierney) *115
8532 Why Him (Broomfield) 116
8560 Pos tano (McKenzie) *120
(8537) Pils Friday (Combs) 115
(8572) Hawksboro (Cormack) 115

SEVENTH RACE—Invitational Handicap. Purse $700. For 3-year-olds. One mile:
8577 Shock Troop (Broomfield) 121
8577 Bell's Shiela (Shields) 114
8577 Track Record (Combs) 117
8577 Golden Drake (Tierney) 114
8577 Hay Billy (Giesbrecht) 111
8577 Peaceful Nite (Milne) 121
(8577) Permano (Phillips) 120

EIGHTH RACE—Purse $650. Claiming. For 3-year-olds and up foaled in Canada. Six and one-half furlongs:
8572 Assayador (Laidler) 128
8586 Nevercot (Marsh) *115
8578 Buberlou (Broomfield) 122
8578 Gulf Island (Tierney) *115
(8564) Lloyter (Trejos) 123
8578 Rondocal (Milne) *115
8586 Miss Orb (no boy) 120
8575 Commander Joe (Salas) 123
Also eligible:
8578 Aarons Rod (Jones) 123
(8566) Bevys Boy (Salas) 123
8594 Temple Guard (Shields) 123
8594 Rossburn (Marsh) 118
Weather clear. Track fast.
Post parade on Monday 2 p.m.

Alf's Selections

1. Lee's Time, Kelly Joy, Miss Simon.
2. Wally's Gem, Golden Empress, Avons Jr.
3. Green Again, Mil Easy, Warway.
4. Colinda, Whaang Leather, Just Dream.
5. Power Tip, Shery's Pet, Lovely Story.
6. Gay Bond, Chekaj Chekaj, Constone.
7. Shock Troop, Permano, Track Record.
8. Buberlou, Gulf Island, Lloyter.

One best: Wally's Gem.

TODAY'S BASEBALL

AMERICAN LEAGUE

First game:		R	H	E
Detroit	000 101 118	9	9	2
Washington	000 000 001	1	5	1

McLean and Freehan; Duckworth, Narum (7), McCormick (7), Ortega (8), Ridzik (9) and French. W-McLean (16-6). L-Duckworth (2-2). HR: Det.-Brown (10).

NATIONAL LEAGUE

Chicago	008 000 000	0	1	1
Pittsburgh	100 008 02x	3	5	0

Jackson, Abernathy (8)) and Roznovsky; Cardwell and Pagliaroni, Crandall (9). W-Cardwell (13-10). L-Jackson (14-10). HR: Pitts.-Alley (5).

PREPARING FOR TRIP to New York Monday, Pope Paul VI clears his desk in Apostolic Palace at Vatican and poses for photographer Gianni Foggia. (AP Wirephoto by cable from Rome.)

NEW FIGHTING IN INDONESIA

Nobody, But Nobody Seeks Nominations

VANCOUVER (CP)—There were only two things missing at a nominating meeting here Friday night—guest speakers and prospective candidates.

The meeting had been called by Social Credit to nominate federal election candidates in Vancouver Burrard and Vancouver Quadra.

Emil Shafer, president of the Quadra constituency association, said candidates expected to run had not turned up.

"We could have got candidates right there at the meeting but we have certain key people in mind who were unable to be there."

The guest speakers were to be Attorney-General Bonner and Trade Minister Loftmark. But the ministers were in Ottawa promoting British Columbia's 1967 International Trade Fair.

The audience of 50 agreed to have another meeting at a later date.

Large Scale War Feared

JAKARTA (UPI)—Fighting broke out today in the streets of Jakarta between troops loyal to President Sukarno and leftist rebel forces seeking to overthrow him and seize control of this sprawling island republic of 100 million people.

(A broadcast heard in Singapore said loyal troops rushed into Jakarta appeared to have tipped the balance in Sukarno's favor. But it warned the situation appeared to have grown worse and there were fears of large-scale civil war.)

As the third day of the uncertain struggle for power drew to a close, there was no clue to the fate of Sukarno.

Jakarta radio, held by Sukarno's supporters, repeatedly declared he and defence minister Gen. Abdul Haris Nasution were in "safe hands."

But there has been no direct word from either Sukarno or Nasution since the revolutionary group, which the army said Friday was "Communist inspired," struck suddenly last Thursday.

LOYAL FORCES

An army broadcast last night said loyal forces had crushed the revolutionary "30th of September movement" headed by a presidential guard officer, Lt. Col. Untung.

But shooting erupted this morning and the army-controlled Jakarta radio declared a state of war in the capital and ordered a dusk-to-dawn curfew.

A statement denied reports the air force was involved in the rebel movement headed by Untung. But it did not mention what had become of air force commander vice marshal Omar Dani, who had been listed among Untung's supporters.

Dani is considered pro-Communist and his reported support of the rebel movement raised doubts about the loyalty of the Soviet-supplied air force.

BULLETINS

Suspect Shot

SEATTLE (AP) — A man about 30 was wounded and captured by police today after a wild auto chase during which he abducted a Seattle couple.

Authorities said the man, not immediately identified, forced his way into the couple's car when it stopped for a traffic light near the scene of an attempted holdup.

Authorities got a description of the Eckman car, broadcast an alarm and halted the vehicle. The gunman was wounded and taken to hospital. The couple escaped injury.

Crash Hurts 36

LYONS, France (UPI) — A switch engine today crashed into the rear of the stalled Paris-Geneva express, injuring 36 persons aboard the crack train. Railway officials, who reported the three rear cars of the passenger train badly damaged, said none of the 36 was badly hurt.

March Halted

NATCHEZ, Miss. (UPI) — Police arrested more than 300 civil rights demonstrators today when they attempted a mass march to protest racial conditions in this river city. One of those taken into custody was Negro leader Charles Evers. The demonstrators, mostly Negroes, were halted by a police blockade one block from a Negro church where they had gathered.

UN Split Hit

UNITED NATIONS (UPI) — India complained today that confusion will surely result from division of UN cease-fire observers on its border with Pakistan, into two groups. In a formal protest to Secretary-General Thant, the Indians expressed the belief that the divided cease-fire organization would be unable to achieve the co-ordination essential to success.

Pickets Ask Beer

VANCOUVER (CP) — The striking brewery workers union today said employers must have hired three mystery pickets who paraded outside the union hall for two hours. The pickets, who said they did not know who hired them, carried signs that said "Workers demand their beer" and "2,000 bartenders out of work." The International Union of United Brewery, Flour, Cereal, Soft Drink and Distillery Works of America (CLC) have been on strike against the four major British Columbia breweries for more than six weeks.

Paratroops In Aden

ADEN (Reuters) — British paratroopers were brought in by helicopter after rioters attacked a newspaper office and set fire to cars in the Crater district of Aden today.

FIRST NEGRO BISHOP for the United States is Msgr. Harold Robert Perry, who has been named by Pope Paul VI as auxiliary bishop of New Orleans, it was announced today.

Suspect May Never Stand Trial

Murder suspect Robert McDonald may never stand trial in connection with the knifing death Monday of 83-year-old retired farmer Frederick Adolph Dyer.

He was declared too sick to appear in court again today to hear a charge of capital murder read against him.

Magistrate William Ostler remanded him into the custody of the superintendent of Riverview Hospital at Essondale until Oct. 30.

In the interim, it was indi-

Continued on Page 2

Cameraman Killed

SAIGON (UPI)—Bernie Kolenberg, photographer for the Albany, N.Y., Times Union, was reported killed today in the collision of two U.S. Air Force Skyraiders near Qui Nhon on the Vietnamese coast, 245 miles northeast of Saigon.

18,000 POLICE

New York Set To Meet Pope

NEW YORK (CP)—Pope Paul arrives here Monday on an unprecedented peace mission and the United Nations is all set to welcome the first pontiff ever to pay a visit to the Western Hemisphere.

Although the primary purpose of the Pope's visit is to address the world organization at a time of conflict in Viet Nam and Kashmir, the pontiff has accepted other engagements during his heavy one-day schedule in New York.

(See also page 25.)

The massive turnout of people expected along the route Pope Paul will take to UN headquarters and later to Yankee Stadium, where he will celebrate mass, has posed numerous problems to New York City police and UN security officials.

Police Commissioner Vincent Broderick, head of the city's 26,000-man force, said 18,000 policemen have been assigned for duty during the 14-hour visit, which includes a meeting between the Pope and President Johnson.

WORK FOR PEACE

The pontiff said in Vatican City that he accepted an invitation by UN Secretaty-General U Thant to address the UN General Assembly because he feels it is his duty to "omit no effort" that might promote world peace.

Plans call for U Thant to lead a distinguished group of international officials and church dignitaries in welcoming the Pope when he arrives on a commercial airliner from Rome after a flight that will take it over part of Canada.

The pontiff will enter an open limousine for a motorcade to St. Patrick's Cathedral, where he will kneel in a brief prayer of thanksgiving for a safe journey.

From the cathedral, Pope Paul will rejoin the motorcade to the Waldorf Astoria Hotel for his meeting with Johnson, prior to his visit to the United Nations.

The papal party will arrive at 3:15 p.m. EDT at the UN General Assembly building, which will be closed to the public Monday. He will enter the building through "the Canadian doors"—

Continued On Page 2

11 Killed By Bombs In Saigon

SAIGON (AP) — Two terrorist bomb explosions, hours apart, killed 11 Vietnamese in Saigon today and wounded 42 others including two Americans.

The first bomb went off at noon at the base of a steel utility pole near the Cong Hoa National Stadium, a training centre for Vietnamese police officers. Four children and five police officers were killed and 32 persons wounded.

A taxi loaded with a bomb exploded in front of a Saigon theatre and near three American military billets tonight, killing two Vietnamese and wounding 10 other people, including the Americans.

U.S. military police said the bomb was under the rear seat of the small taxi and apparently exploded prematurely about 100 yards from a U.S. navy hospital.

The terrorists were presumed

Continued on Page 2

Thinkin' Paid Off For Some

Good Thinkin' was shown by the people who picked Good Thinkin' in the first at Sandown today.

The light brown, three-year-old filly paid $58, $16.30 and $10.20.

The Quinella paid $103.60.

Swan Lady was second, paying $4.20 and $3.50, and Aleja was third, paying $7.80. Time was 1,21 and 3.

Good Thinkin' was outrun for the first three-eighths of a mile then started to move up on the outside, picking up the leaders just on the wire.

Swan Lady moved up on the back stretch. Aleja was pace setter all the way.

DRAWS 7,000

Dief Pushes Unity Appeal

By IAN MacDONALD
Times Ottawa Bureau

TORONTO — Conservative Leader John Diefenbaker made an emotional appeal to Canadians Friday night to unite behind him for the sake of national unity.

The Tory chief urged the people to turn their backs on the Liberals and put Canada back "on the high road again to national greatness and unity."

(See also page 8.)

He made his appeal before an overflow-crowd of some 7,000 chanting, cheering people in Toronto's Varsity Arena.

About another 1,000 unable to get in stood outside and listened to the meeting over loudspeakers.

Tories came in busloads from various parts of the province for the rally.

It was Diefenbaker's most enthusiastic reception since the election began, and he reacted to it.

He had the backing of a solid show of Tory strength and party unity.

Diefenbaker was flanked on the stage by the Conservative premiers of Ontario, Manitoba, and Nova Scotia.

Before he spoke he heard the crowd cheering the statements of Theo Ricard, the Conservative Quebec leader, that his people are Canadians first and want to remain Canadians.

He raked the Liberal administration for scandals and dis-

Continued on Page 2

OL' VIC SAYS:

Mebbe Sukarno ought t' take over Indonesia b'fore he starts on Malaysia.

★ ★ ★

One thing about th' Socred nominations: If y' don't run y' can't git licked.

★ ★ ★

Th' new police station didn't advertise any loss-leaders when it opened fer business.

ODDS AGAINST THE TWINS

LAS VEGAS, Nev. (AP)—Regardless of which National League team wins the pennant, it will be favored to defeat Minnesota Twins in the World Series.

Las Vegas bookmakers posted Los Angeles Dodgers and San Francisco Giants at 10-13 favorites Friday, which means $13 must be bet to win $10.

BID FOR CUT IN CAR PRICE TIED TO VOTE

WINDSOR (CP)—Opposition Leader Diefenbaker said today he expects the federal government is trying to bring about lower automobile prices before the Nov. 8 federal election.

"I would think that the powers that be, the Drurys and the Gordons, would be exercising that interest at the moment that might achieve the objective of reduced prices," he told a press conference in this major motor vehicle manufacturing centre.

Mr. Diefenbaker, who has accused the Pearson government of ignoring the interests of consumers when it entered the Canada-U.S. auto trade agreement, said earlier in the campaign he would not be surprised if prices went down before voting day.

GUEVARA OUSTED IN CUBA

HAVANA (Reuters) — Top Cuban revolutionary leader Ernesto Che Guevara was dropped today from leadership of the Cuban United Socialist Revolutionary party.

The name of the Argentine-born Communist, who disappeared from the public scene six months ago, was omitted from the list of the 100-member central committee, which today replaced a 25-member national directorate as the party's supreme body.

Guevara, considered the third most important man in Cuba after Premier Fidel Castro and his brother Raul, often was thought to have been the brains behind the Cuba revolution.

3-MONTH TOUR

His last important official function was to represent Cuba at the United Nations last December, after which he undertook a three-month African and Asian tour.

He was welcomed home by Castro himself and then disappeared from the public scene.

Four days ago, Castro said he would read a document from Guevara, explaining his absence during recent months.

Many rumors have circulated about Guevara. Some said he was abroad, ill, or engaged in special work in Cuba and others that he had had ideological differences with Castro.

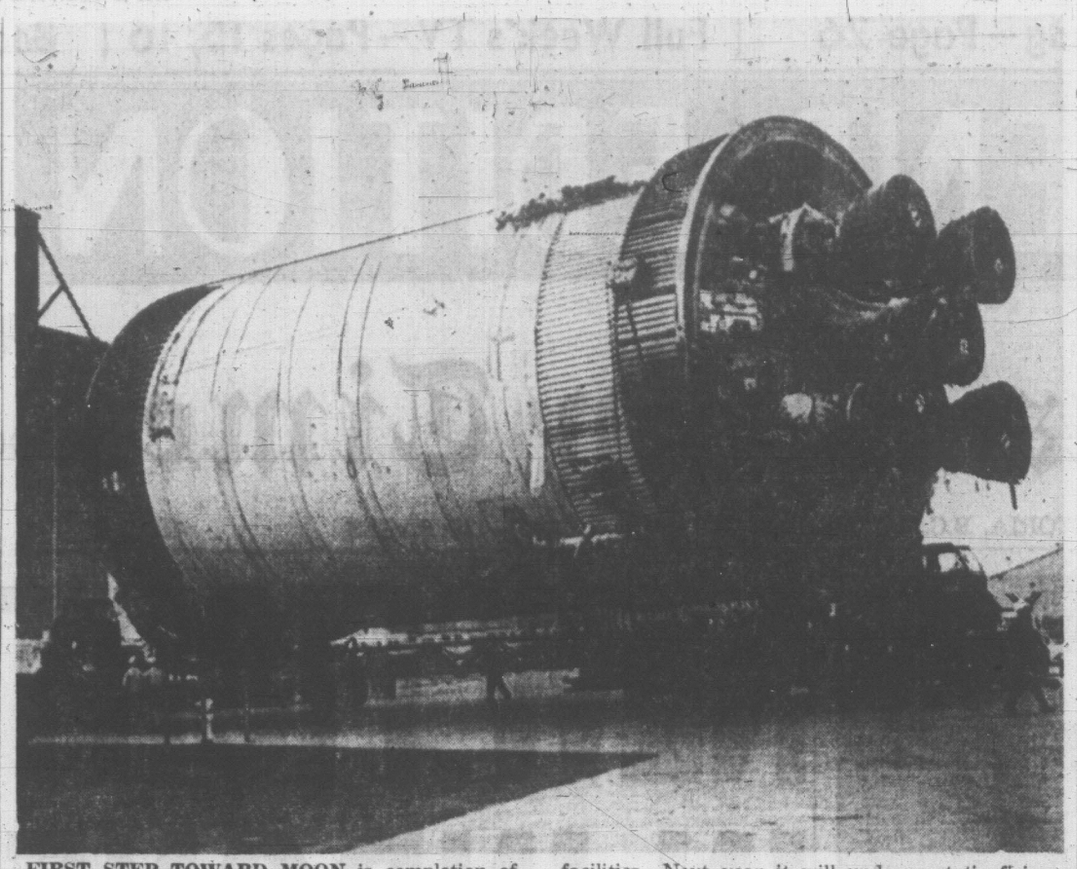

FIRST STEP TOWARD MOON is completion of S-II, first test model of Saturn V lunar launch vehicle's second stage. Here it leaves Seal Beach, Calif., to board a navy ship for Mississippi test facilities. Next year it will undergo static firing tests. It is one of three stages which will propel three Americans in Apollo moonshot scheduled for 1970. (AP Photo.)

'Sit Down' For Two Days To Get Results

More than 80 delegates to the annual convention of the B.C. Government Employees Association repeated demands Friday for collective bargaining rights and dues checkoff.

The delegates also passed a resolution calling on the executive of the 8,000-member group to make representations to the government for a 30-hour week with no reduction in pay, to create more jobs.

The resolutions were submitted by the Oakalla local of the Canadian Labour Congress-affiliated union.

It was pointed out that bargaining rights have been extended to government workers in Quebec, Manitoba and Alberta in the last few months.

For many years Saskatchewan government workers have also enjoyed collective bargaining.

But all the B.C. government workers can do is make representation to the Civil Service Commission.

'QUICK WAY'

One delegate said there is a quick way to gain the same rights as employees of private companies enjoy under the Labor Relations Act.

"Go home and sit down for two days," said E. L. Scott of Penticton.

"What are we supposed to do, crawl to them and lick their boots? We're the only organized body in Canada that hasn't got the checkoff."

Deduction of union dues by the government was stopped by the government in 1960, after a brief strike the previous year which was ended by injunction. Dues now are paid voluntary.

"This is our lifeblood," said Alex McEwan of Oakalla. "We want bargining rights and dues checkoff and we will no longer accept excuses.

"I don't want to see delegates passively voting for this resolution. I want to see them stirred up."

The two-day convention at the Empress Hotel ended today.

Residents Flee

HOLLYWOOD (UPI) — A major brush fire raced through the Hollywood Hills today, forcing residents to evacuate expensive homes in the area.

. . . DIEFENBAKER

Continued from Page 1

ruption of unity, and touched only briefly on the Tory platform.

"I am not going into policy at this hour," he said.

"Why?" replied a heckler, one of several whose remarks frequently failed to carry to the stage.

"I want you to get home before morning, replied Diefenbaker as his partisan supporters yelled and waved placards.

He kept his main appeal to the end of his speech.

Diefenbaker, who had trotted out some of his scandal jokes, turned grave and the crowd hushed.

Said the 70-year-old leader:

"To the service of our country I have given the full span of my years and I would like to hope, and hope you will believe me, that whatever the errors that were committed or the shortcomings, the years have not been unworthy.

ALL CANADIANS

"I am going to make an appeal to the conscience of this nation, not just to Conservatives, but to all Canadians.

"This nation has not come to a place of greatness without heavy accountability to history; to answer that accountability, to be worthy of those who began our days at a nation, I ask you to join so that each of us, humbly and with God's help, in the years to come may be worthy of the land which in days long gone by so many gave so much, and that we as Canadians will turn our back on the two years of the present administration which has torn our country asunder," Diefenbaker said.

He said the Conservatives wanted the opportunity to work for the dreams of the founding fathers.

Turning briefly to Tory policy, Diefenbaker repeated his promises of increased aid to higher education and to research.

He referred to his plans for a constitutional conference.

"In the interest of this nation the time has come to end the political carpentry of the present government that has driven province against province and race against race," he said.

THROW RASCALS

He added that the Tories will "restore integrity to national government."

Diefenbaker said the Liberal slogan is "throw the rascals in."

He stated wrongdoing had permeated the heart and soul of the administration, and that the Liberals had tried to conceal it.

"The time has come to establish in this nation new principles of honesty, to restore those things that have been lost in 2½ years," he said.

His pledge to raise old-age pensions to $100 raised the same loud cheers as it has done during the rest of his campaigning.

His only new policy statement was that a Tory government would bring in a program for urban renewal and replacement, and would bring in national housing act legislation to permit mortgages for older homes.

. . . BOMB

Continued from Page 1

to be Viet Cong agents and the main target the Vietnamese police.

The explosion went off just outside a stadium where policemen had been training. Terrorists have made several other attacks on the police in recent weeks.

The four children killed were between the ages of 12 and 17. Three of the children were going by on bicycles when the mine exploded from the base of a steel utility pole.

Police said the type of mine used usually is filled with steel pellets and can be aimed in any direction.

A second mine was found at the scene but did not explode.

POST INVADED BY CHINESE

NEW DELHI (UPI)—The Indian defence ministry said about 20 Chinese Communist troops invaded the Himalayan kingdom of Sikkim today and opened fire on a three-man Indian observation post "well inside" Indian territory. The Indians returned the fire.

It was the first exchange of fire since Chinese troops were reported withdrawing from the mountain border areas where they said the Indians had destroyed military installations Peking claimed were built on Chinese territory.

Karachi Blacked Out

KARACHI Pakistan (UPI) — Civil defence officials blacked out this Pakistani city last night and early today in what they called a "precautionary measure" against a possible attack by India.

. . . POPE

Continued from Page 1

so named because they are a gift of the people of Canada.

The pontiff will have private talks with Thant and Amintore Fanfani of Italy, president of the General Assembly, as well as address the 117-nation assembly and meet delegations. The secretary-general will then give a diplomatic reception in the Pope's honor.

The Canadian delegation to the UN will be headed on this occasion by External Affairs Minister Paul Martin.

At the UN, the Pope will pause outside the assembly hall to pose for a photograph with a group of children from the UN International School, amongst them Ronald Mason, 10-year-old son of Mr. and Mrs. Stanley Mason of Ottawa, who will present a bouquet of flowers to the pontiff on behalf of the United Nations Children's Fund.

After a brief visit with Catholic, Protestant and Jewish groups at Holy Family Church, near the UN, the pontiff will stop at the residence of Francis Cardinal Spellman of New York before going to Yankee Stadium where a crowd of more than 100,000 is expected.

The Pope will celebrate mass at 8:30 p.m. EDT before leaving for a brief visit to the Vatican Pavilion at the New York World's Fair. From the fair, Pope Paul will leave for Kennedy Airport and the flight back to Rome.

. . . TRIAL

Continued from Page 1

cated evidence may be placed before the provincial cabinet to have him formally committed to the institution.

An inquest will be held in connection with the stabbing Monday at 7:30 p.m. in McCall Bros. Chapel.

BROKE INTO HOME

It is alleged McDonald, 44, of 1036 Caledonia, broke into the Dyer home, 1213 Walnut, early Monday morning.

Police found Mr. Dyer stabbed, lying on a bed-chesterfield.

McDonald was ruled too sick to appear at a previous court appearance Tuesday.

Today, Dr. Douglas Alcorn described his condition as "confused but quieter" than when he saw him after his arrest in the vicinity of the Dyer home Monday.

He had been seeing him daily in his cell at Victoria Law Courts.

Dr. Alcorn said the accused man told him he "has been in six different countries in the last week."

"SOME CHARGE"

He said he was incapable of defending himself in court or instructing counsel. He added, McDonald understands "some charge has been laid against him."

"He has put his trust in God," the psychiatrist said.

Dr. Alcorn recommended McDonald be sent to the Essondale mental institution for a period of observation to get proper care difficult to provide in Victoria.

WEATHER SYNOPSIS

A vigorous Pacific disturbance brought rain and gales to the north coast this morning. Occasional rain will spread to the central interior tonight as the system continues its eastward motion. A few showers will also accompany the disturbance across the south coast Sunday morning and through the central interior in the afternoon.

Showery, unsettled weather follows the disturbance.

DOMINION PUBLIC WEATHER OFFICE
9 A.M. FORECASTS
Valid until midnight Sunday

Victoria: Sunny today. Cloudy with a few sunny periods on Sunday. Little change in temperature. Winds light except southwest 15 on Sunday. Low tonight and high Sunday, 52 and 58.

West Coast: Sunny today. Clouding over tonight. Cloudy with occasional rain on Sunday. Little change in temperature. Winds light increasing to southeast 20 this afternoon, decreasing to southwest 15 Sunday morning. Low tonight and high Sunday at Estevan Point, 48 and 55.

Vancouver - Georgia Strait: Sunny today. Cloudy with a few showers on Sunday. Little change in temperature. Winds light except southeast 15 in Georgia Strait on Sunday. Low tonight and high Sunday at Vancouver and Nanaimo, 50 and 58.

TEMPERATURES
YESTERDAY

	Min.	Max.	Prep.
Victoria	50	60	Nil
Normal	49	63	

ONE YEAR AGO

Victoria	49	56	.01

ACROSS THE CONTINENT

St. John's	40	47	
Halifax	55	57	1.28
Montreal	43	68	.73
Ottawa	41	72	.02
Toronto	40	68	--
Winnipeg	41	71	--
Regina	36	74	--
Saskatoon	32	70	--
Medicine Hat	34	75	--
Calgary	27	67	--
Edmonton	22	63	--
Kamloops	49	74	--
Penticton	38	72	--
Vancouver	44	65	--
Nanaimo	42	68	--
New Westminster	47	63	--
Kimberley	34	70	--
Prince Rupert	35	55	--
Prince George	28	54	--
Fort St. John	31	46	.03
Whitehorse	29	48	--
Seattle	52	70	--
Portland	44	76	--
Chicago	43	64	--
San Francisco	55	87	--
Los Angeles	63	95	--
New York	61	72	.46

World temperatures (based on observations taken at midnight PST): London 41, Paris 54, Berlin 54, Stockholm 34, Moscow 37, Madrid 45, Tokyo 68.

U.S. temperatures: Anchorage 48, Las Vegas 86, Phoenix 93, Washington 75, Honolulu 85, Miami 84.

CITY'S WEATHER RECORD

Sunshine, October	1.9 hrs.
Last October	1.1 hrs.
Normal (30 yrs.)	6.7 hrs.
Sunshine, 1965	2,003.2 hrs.
Last year	1,672.4 hrs.
Normal (30 yrs.)	1,925.8 hrs.
Precip., October	Nil
Last October	.01 ins.
Normal (30 yrs.)	.05 ins.
Precip., 1965	14.62 ins.
Last year	17.35 ins.
Normal (30 yrs.)	15.60 ins.

Sunrise, Sunset Sunday
(Pacific Standard Time)
Sunrise 6:16 Sunset 17:48

Monday
Sunrise 6:18 Sunset 17:46

TIDES AT VICTORIA
(Pacific Standard Time)

	Time	Ht.	Time	Ht.	Time	Ht.	Time	Ht.
	H.M.	Ft.	H.M.	Ft.	H.M.	Ft.	H.M.	Ft.
2	02.22	2.7	13.57	8.2				
3	03.27	2.9	14.19	8.2				
4	04.32	3.1	14.42	8.1				
5	05.27	3.2	15.04	7.9				

TIDES AT FULFORD HARBOR
(Pacific Standard Time)

	Time	Ht.	Time	Ht.	Time	Ht.	Time	Ht.
	H.M.	Ft.	H.M.	Ft.	H.M.	Ft.	H.M.	Ft.
2	03.58	3.1	12.50	10.3	18.58	8.7	20.13	8.8
3	04.54	3.5	13.48	10.4	20.25	8.4	21.22	8.3
4	05.56	3.8	14.31	10.4	20.52	7.9	23.19	8.1
5	06.55	4.0	15.04	10.3	21.15	7.5		

FIRST CALL with Bon Wicks

"Whatever happened to that program we liked?"

Rezoning Hearing Set Monday

Oak Bay ratepayers will get a chance to voice objections to rezoning of former Mountain View Home property for a six-storey apartment building Monday at 7:30 p.m.

The rezoning hearing will take place in the Municipal Hall council chamber prior to council's regular meeting.

The proposed bylaw would change property on Cadboro Bay Road between Cranmore and Bowker from residential to apartment zoning.

Buildings erected on the property, which is owned by the city, shall not be less than two or more than six storeys, excluding basement and penthouse.

Original applications by the city asked for a 12-storey apartment but this was chopped in half by the Oak Bay planning committee.

The city has protested the limit saying the restriction would make any apartment building uneconomic.

MacMillan Bloedel and Powell River Limited

NOTICE OF DIVIDEND NO. 86B

At a Meeting of the Board of Directors held on the 29th September, 1965, a quarterly dividend of twenty-five cents (25c) per share was declared payable on the issued Ordinary shares of the Company in Canadian funds on the 15th December, 1965, to shareholders of record as of the 15th November, 1965, and to holders of Ordinary share warrants.

Said dividend will be paid at par in respect of the Ordinary shares specified in any Bearer Share Warrant of the Company upon presentation and delivery of Coupon No. 86B on or after the 15th December, 1965, at any branch of The Bank of Montreal in Canada (far Northern points excepted) or at the offices of Agency, Bank of Montreal, New York, or Bank of Montreal (San Francisco) San Francisco, or at the First National Bank of Chicago, Chicago.

By order of the Board.
G. D. Eccott,
Secretary.
Vancouver, British Columbia,
29th September, 1965.

Spacecraft Loses Contact With Earth

PASADENA, Calif. (UPI)—Mariner 4 "lost its voice" Friday, ending the spacecraft's historic 307-day mission that was highlighted last July with the first close-up photograph of Mars.

Since the Nov. 28 launch last year, Mariner 4 has travelled 418,000,000 miles and transmitted some 50,000,000 scientific measurements on space and Mars as well as its own technical performance.

WHOLESALE TO THE PUBLIC SALE TELMAC NO MONEY DOWN

END DATE-FINDING
END WATCH-WINDING
with a modern self-winding
Ω OMEGA
Seamaster
CALENDAR WATCH

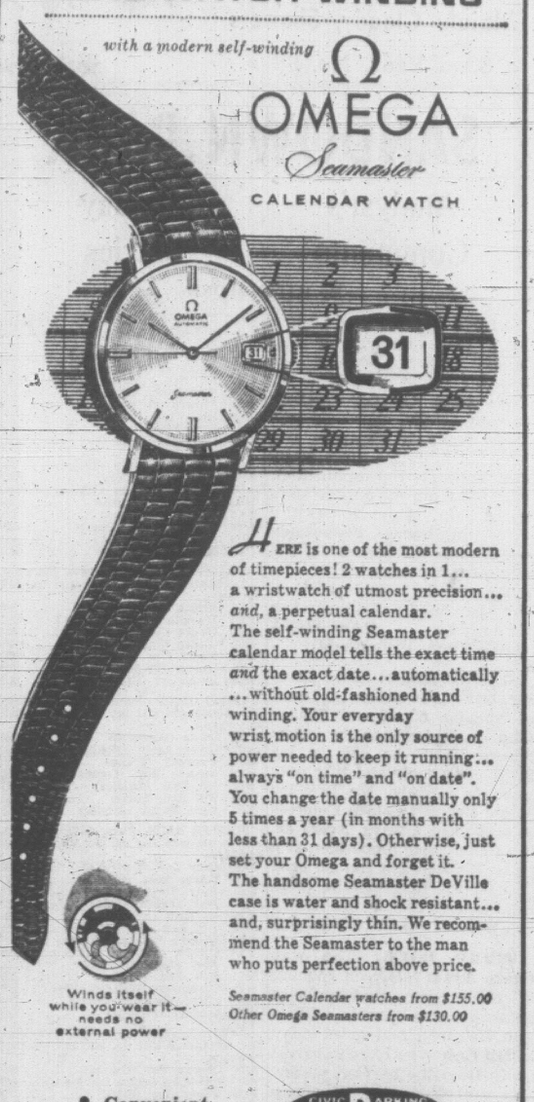

HERE is one of the most modern of timepieces! 2 watches in 1... a wristwatch of utmost precision... *and*, a perpetual calendar. The self-winding Seamaster calendar model tells the exact time *and* the exact date...automatically ...without old-fashioned hand winding. Your everyday wrist motion is the only source of power needed to keep it running... always "on time" and "on date". You change the date manually only 5 times a year (in months with less than 31 days). Otherwise, just set your Omega and forget it. The handsome Seamaster DeVille case is water and shock resistant... and, surprisingly thin. We recommend the Seamaster to the man who puts perfection above price.

Seamaster Calendar watches from $155.00
Other Omega Seamasters from $130.00

Winds itself while you wear it—needs no external power

• Convenient Terms

CIVIC PARKING TICKETS VALIDATED

Little & Taylor Jewelers Ltd.
1209 Douglas Street Phone 385-4431

A WEEK'S VACATION TO EUROPE FOR ONLY $2.40 EXTRA!

In thrift-season, jet economy air-fare from Montreal to Amsterdam is $233.60; sailing, you can relax your way, Montreal to Rotterdam, in an outside double cabin aboard the popular s.s. Ryndam for $236.00. (Some accommodations cost even less.) The difference of $2.40—or less—gives you, en route, the most fantastic week's vacation. Gourmet meals, first-run movies, deck sports, swimming pool, full air-conditioning, and a large 275 lb. free baggage allowance.

What's more, during Thrift Season you can enjoy additional round trip savings up to 25%. Whatever the season, whatever the ship, value is one big reason why you'll get more out of your trip when you ask your travel agent for Holland-America Line!

Pay later plan available.

From Montreal: s.s. RYNDAM, Oct. 30, Nov. 23.

From New York: s.s. ROTTERDAM, NIEUW AMSTERDAM and STATENDAM. Also regular departures of the popular MAASDAM and the one-class PRINSES MARGRIET.

SPECIAL HOLIDAY SAILINGS
You'll find a special Holiday atmosphere on the Ryndam, from Montreal Nov. 23 and the Nieuw Amsterdam, Statendam and Prinses Margriet, from New York Nov. 24, Dec. 7 and Dec. 10 respectively.

Sail a "Happy Ship" from Montreal or New York to Ireland, England, France, Holland, Germany

Holland-America Line

540 Burrard Street, Suite 306
Vancouver 1, B.C., Tel.: MU 1-5431

Have you discovered Windsor Canadian?

QUALITATE NON COMPARABILI

Men who can judge whisky say it's superb

A smooth and spirited whisky... aged for at least six years in charred oak casks

Windsor Canadian is made exclusively from Western rye grains—the world's finest.
A product of Alberta Distillers Limited.

This advertisement is not published or displayed by the Liquor Control Board or by the Government of British Columbia.